



# Suggestion 18

Anonymous 1

25 pages

# PUBLIC SUGGESTION ON THE REDISTRIBUTION OF WESTERN AUSTRALIA 2020

## Contents

Background Information.....	1
Statistical Summary .....	1
Process.....	2
Country Divisions.....	3
South Perth.....	4
North Perth.....	5
Elector Movements .....	7
Attachment A - Location descriptions and Enrolment Composition:.....	8
Attachment B- Maps of Proposed Boundaries .....	13
Attachment C- Embedded Table of Proposed Location of All SA1 For the Proposed Redistribution .....	13

## Background Information

Population growth within Western Australia has not increased in comparison to the rest of the Australian population. This has resulted in Western Australia losing a representative in the Federal Parliament in the House of Representatives at the next election. This requires the subsequent redrawing of electoral boundaries within Western Australia to create 15 divisions from the existing 16 divisions.

Based on the enrolment figures provided indicate whilst there was overall growth of 3.99% there this growth is predominantly located within the greater Perth metropolitan area. Within the rural areas of the state the growth rate averages out to 1.14%. However, only one of the three rural based divisions (Division of Forrest) located in the South West region of the state has a positive rate of growth (5.84%) which is also above the state forecast. The remaining two divisions of Durack and O'Connor respectively have a negative growth rate of 2.99% and 0.28% respectively.

## Statistical Summary

Enrolment @ Commencement			Projected Enrolment		
Minimum Quota	Quota	Maximum Quota	Minimum Quota	Quota	Maximum Quota
100,955	112,172	123,389	112,749	116,838	120,927

For the purpose of this redistribution WA can be divided into 3 major geographic areas. Namely Country, Metropolitan Perth North and Metropolitan Perth South.

The country area is all local government areas outside of the greater metropolitan Perth which stretches from the city of Wanneroo in the north to the city of Mandurah in the south, across to the city of Armadale to east, the escarpment area encompassing the city of Kalamunda and Mundaring to the city of Swan. The greater Perth metropolitan area can then be divided into North or South of the Swan River.

Only five of the existing 16 divisions maintain a projected enrolment above the required minimum quota. The Divisions of Brand, Burt, Canning, Forrest and Fremantle. Whilst one division exceeds the projected enrolment quota – Division of Pearce.

This growth within divisions indicate that within greater Perth metropolitan the growth is primarily based in the outer metropolitan divisions. In contrast the inner metropolitan divisions are experiencing slower growth rates.

As a result of the uneven spread of growth throughout the state the inner metropolitan divisions of Curtin, Cowan, Moore, Stirling, and Perth which are located in the north of the greater Perth metropolitan area only

have the Division of Pearce which has substantial growth and from which electors could be transferred from by redrawing the electoral boundaries.

In contrast the Divisions of Swan and Tangney which are located in the south of the greater Perth metropolitan area have the Divisions of Brand, Burt, Canning and Fremantle which have additional electors from which could be transferred from.

The Division of Hasluck is a geographic division located east in the greater metropolitan Perth however this division is aligned north – south so it is difficult to align against the other divisions, however for planning purposes I have assigned it to the north Perth area as its primary population growth area is north of the Swan River.

		Enrolment @ commencement	Enrolment Projected	Projected Growth Rate	Divisional Classification (1)
Current Division	Location	15/07/2020	2/02/2025	%	
BRAND	South	110,508	119,561	7.57	OM
BURT	South	109,053	116,511	6.40	OM
CANNING	South	110,091	117,835	6.57	OM
COWAN	North	100,543	104,250	3.56	OM
CURTIN	North	101,848	105,373	3.55	IM
DURACK	Rural	98,382	95,524	-2.99	R
FORREST	Rural	107,326	113,971	5.83	R
FREMANTLE	South	109,269	115,628	5.50	IM
HASLUCK	North	100,732	103,715	2.88	OM
MOORE	North	102,441	104,031	1.53	OM
O'CONNOR	Rural	101,985	101,703	-0.28	R
PEARCE	North	125,488	142,491	11.93	OM
PERTH	North	104,026	106,518	2.43	IM
STIRLING	North	103,123	104,440	1.26	IM
SWAN	South	102,932	105,211	2.17	IM
TANGNEY	South	94,827	95,804	1.02	IM
<b>TOTAL</b>		<b>1,682,574</b>	<b>1,752,566</b>	<b>3.99</b>	

(1) IM = Inner Metropolitan; OM = Outer Metropolitan; R= Rural

## Process

The existing divisions are allocated to the following areas.

- Country – Durack, Forrest, O'Connor
- Metropolitan Perth North – Cowan, Curtin, Hasluck, Moore, Pearce, Perth, Stirling
- Metropolitan Perth South – Brand, Burt, Canning, Fremantle, Swan, Tangney

This proposal attempts to map the existing 16 division into the required 15 division structure based on these administrative areas.

Noting that the Divisions of Canning, Hasluck and Pearce currently contain rural based local government areas in their composition and the north- south direction of Hasluck means that these regions are not exclusive in the redesign process but rather break the task into smaller chunks to define geographic areas.

## Country Divisions

Division	Current Enrolment	Projected Enrolment
Durack	98,382	95,524
Forrest	107,326	113,971
O'Connor	101,985	101,703
<b>TOTAL</b>	<b>307,693</b>	<b>311,198</b>

Numerically on an aggregated basis all three rural divisions exceed the minimum quota at the commencement of the redistribution. However, at the projected midpoint these three divisions are short on the minimum quota by 27,049, on the quota by 39,3165 and the maximum quota by 51,583 electors.

The projected growth rate for these divisions indicate a rural decline with O'Connor and Durack projected to have a decline of 0.28% and 2.99% respectively. However, Forrest as a division based in the South West Region of WA is expected to have a 5.89% growth rate. Therefore, in order to maintain these three rural based divisions, it will be necessary to transfer some non-metropolitan based electors who are located those Perth based divisions which have a rural fringe. The rural based local government areas contained within the Division of Canning (Boddington, Murray, Waroona), Hasluck (Mundaring) and Pearce (Beverley, Chittering, Gin Gin, Northam, Toodyay, York)

Therefore, it is proposed that the three rural based divisions be maintained and that the names of the proposed reconstituted divisions be the existing names for these divisions. – Durack, Forrest, and O'Connor.

In order to meet the required quotas is proposed that the following.

- From the Division of Pearce – the LGAs of Gin Gin, Chittering, Northam be transferred to the Division of Durack.
- From the Division of Pearce – the LGAs of Beverley and York be transferred to the Division of O'Connor.
- From the Division of Hasluck – part of the LGA of Mundaring be transferred to the Division of Durack.
- From the Division of Canning – the LGA of Boddington be transferred to the Division of O'Connor.
- From the Division of Canning – the LGA of Waroona be transferred to the Division of Forrest.
- From the Division of Durack – the LGAs of Bruce Rock, Cue, Cunderdin, Kellerberrin, Merredin, Mount Magnet, Mount Marshall, Mukinbudin, Narembeen, Nungarin, Quairading, Sandstone, Tammin, Trayning, Westonia, Wiluna and Yilgarin be transferred to the Division of O'Connor.
- From the Division of Forrest – the LGA of Nannup be transferred to the Division of Forrest.

This strategy will bring the three rural divisions to fully encompass the greater metropolitan Perth area.

The transfer of the Shire of Boddington to the proposed Division of O'Connor increases the community of interest regarding mining and rural enterprise.

The transfer of the Shire of Nannup from the Division of Forrest to the Division of O'Connor reunites the three-local government in the south west corner of the state which were traditionally known as the green triangle, (Nannup, Manjimup and Bridgetown-Greenbushes) due to their historical and current forestry-based industries.

Listed below are the commencement and projected enrolment for the reconstituted divisions.

Division		Enrolment @ commencement	Enrolment Projected
DURACK		121,217	119,419
FORREST		109,268	115,973
O'CONNOR		115,236	114,558
<b>TOTAL</b>		<b>345,721</b>	<b>349,950</b>

## South Perth

Division		Enrolment @ commencement	Enrolment Projected
BRAND		110,508	119,561
BURT		109,053	116,511
CANNING		110,091	117,835
FREMANTLE		109,269	115,628
SWAN		102,932	105,211
TANGNEY		94,827	95,804
<b>TOTAL</b>		<b>636,680</b>	<b>670,550</b>

Given that the Division of Tangney is significantly under the enrolment quotas both currently and projected (6,128 and 16,945 respectively). As the Division of Tangney is located adjacent to the Divisions of Fremantle, Burt and Swan increasing this division requires it to expand geographically.

At the projected enrolment date, the Division of Swan will also be significantly under the projected quotas. (16,945 – 25,123 range). This division will also need to expand geographically. In this instance the division is adjacent to the Divisions of Hasluck, Tangney and Burt.

The Division of Hasluck is adjacent to the Division of Swan and Canning is also under the projected quotas with a minimum of 9,034 electors required. However, it is proposed that Hasluck will transfer parts of the Shire of Mundaring thus increasing this range.

If these three divisions were theoretically amalgamated into two proposed divisions then there would be a surplus of just over 50,000 electors that need to be accommodated into neighbouring divisions. This is not possible as the adjacent divisions are all in excess of the projected quota.

Whilst the minimum requirement to maintain 6 divisions in this area is 676,494 it is possible to achieve this even after factoring in the loss of the Shires of Boddington and Waroona from the previous Division of Canning by transferring some electors from the former Division of Hasluck, which is adjacent to the Division of Swan and Canning (west and south respectively).

**Therefore, it is proposed that the six south Perth focussed divisions be maintained and that the names of the proposed reconstituted divisions be the existing names for these divisions. – Brand, Burt, Canning, Fremantle, Swan and Tangney.**

In order to meet the required quotas is proposed that the following.

- That the **Division of Brand** be retained on its existing boundaries.
- That the **Division of Fremantle** be retained on its existing boundaries
- From the **Division of Burt**, the suburb of Canning Vale and Langford be transferred to the **Division of Tangney**.
- That the **Division of Canning** maintains its current LGAs of the City of Mandurah, the Shires of Serpentine – Jarrahdale and Murray.
- From the **Division of Burt** Harrisdale, Piara Waters and Southern River are transferred to the **Division of Canning**.
- In order to numerical equity from the **Division of Canning** the city of Armadale and Shire of Kalamunda (part) are transferred to the **Division of Burt**.
- From the **Division of Hasluck** electors in the suburb of Hazelmere (part) and Kenwick are transferred to the **Division of Swan**.
- From the **Division of Hasluck** the suburbs of Forrestfield and Wattle Grove are transferred to the **Division of Burt**.

The Division of Canning contracts into a smaller geographic area which is primarily focussed on the City of Mandurah and surrounding areas as well as picking up some additional growth suburbs in the new estates associated with the City of Armadale.

The Cities of Armadale, Gosnells and Kalamunda area primarily located within the Division of Burt.

Listed below are the commencement and projected enrolment for the reconstituted divisions.

		Enrolment @ commencement	Enrolment Projected
BRAND		110,508	119,561
BURT		108,529	114,331
CANNING		110,618	119,809
FREMANTLE		109,269	115,628
SWAN		111,926	114,505
TANGNEY		117,551	119,578
<b>TOTAL</b>		<b>668,401</b>	<b>703,412</b>

## North Perth

Current Divisions	Enrolment @ commencement	Enrolment Projected
COWAN	100,543	104,250
CURTIN	101,848	105,373
HASLUCK	100,732	103,715
MOORE	102,441	104,031
PEARCE	125,488	142,491
PERTH	104,026	106,518
STIRLING	103,123	104,440
<b>TOTAL</b>	<b>738,201</b>	<b>770,818</b>

The Division of Pearce is above the quota at the commencement of the redistribution as well as at the projected enrolment date. It is above the maximum quota by 2,099 and 21,564 respectively.

In contrast the Division of Hasluck and Cowan are below the quota at commencement of the redistribution. All of the divisions, except Pearce are below the projected enrolment quota. The inner metropolitan divisions are projected to experience less growth in comparison to other parts of the state.

It should be noted that these totals are further reduced with regard to the Division of Hasluck and Pearce as a result of transfer proposals outlined with regard the Divisions of Burt, Durack, O'Connor and Swan.

**Therefore, it is proposed that the current seven north Perth focussed divisions will need to be reduced to six divisions. That the former Division of Cowan be abolished.**

**That the names of the proposed reconstituted divisions be the existing names for these divisions. – Curtin, Hasluck, Moore, Pearce, Perth, Stirling**

In order to meet the required quotas is proposed that the following.

- a) As previously stated earlier in this proposal.
  - From the Division of Pearce – the LGAs of Gin Gin, Chittering, Northam be transferred to the Division of Durack.

- From the **Division of Pearce** – the LGAs of Beverley and York be transferred to the **Division of O’Connor**.
  - From the **Division of Hasluck** – part of the LGA of Mundaring be transferred to the **Division of Durack**.
  - From the **Division of Hasluck** electors in the suburb of Hazelmere (part) and Kenwick are transferred to the **Division of Swan**.
- b) Transfers within the area
- From the **Division of Cowan**, the suburbs of Greenwood, Warwick and Kingsley will be transferred to the **Division of Moore**.
  - From the **Division of Stirling** the suburbs of Trigg, North Beach and Watermans Bay will be transferred to the **Division of Moore**
  - From the **Division of Stirling** the suburbs of Carine, Karrinyup and Gwelup will be transferred to the **Division of Curtin**.
  - To achieve quota equity from the **Division of Curtin** the suburbs of Wembley, West Leederville and Glendalough will be transferred to the **Division of Stirling**.
  - From the **Division of Stirling** the suburbs of Dianella (part) and Morley (part) will be transferred to the **Division of Perth**.
  - From the **Division of Cowan**, electors based in the city of Swan, Whiteman, Bennet Springs, Beechboro Malaga, will be transferred to the **Division of Hasluck**
  - From the **Division of Pearce**, selected suburbs based in the City of Swan including, Ellenbrook, The Vines, Middle Swan, Herne Hill, Stratton, Jane Brook, the suburbs of Kiara and Lockridge will be transferred to the **Division of Hasluck**.
  - From the **Division of Hasluck** electors based in Gidgegannup will be transferred to the **Division of Pearce**.
  - From the **Division of Cowan**, the suburbs of Ballajura, Tapping, Ashby, Singara, Cullacabardee, Wangara, Pearsall, Gnangara, Hocking, Jandabup and Wanneroo, will be transferred to the **Division of Pearce**.
  - From the **Division of Cowan**, the suburbs of Girrawheen, Koondoola, Alexander Heights, Marangaroo, Madeley, Darch, and Landsdale will be transferred to the **Division of Stirling**.
  - From the **Division of Perth**, a small portion of the suburb of Noranda will be transferred into the **Division of Pearce**.

The City of Joondalup will be fully included in the proposed Division of Moore. The proposed Division of Moore will expand south and be constrained by the Indian Ocean in the west and the Mitchell Freeway in the east.

The Division of Curtin will be constrained on its eastern boundary by the Mitchell Freeway, its southern boundary by the Swan River, its western boundary by the Indian Ocean and its northern boundary will be the Division of Moore.

The Division of Perth will be constrained by the Division of Hasluck to the east, Stirling in the North and Curtin in the west and the Swan River in the South. It will maintain the City of Perth within its boundary.

The Division of Hasluck will have a focus on the City of Swan (part) and the Shire of Mundaring (part), Whilst the Division of Pearce will have a focus on the City of Wanneroo as well as parts of the City of Swan.

Listed below are the commencement and projected enrolment for the reconstituted divisions.

		<b>Enrolment @ commencement</b>	<b>Enrolment Projected</b>
CURTIN		109,254	113,314
HASLUCK		105,396	113,925
MOORE		118,816	120,761
PEARCE		103,741	114,463
PERTH		116,068	118,488
STIRLING		115,177	118,253
<b>TOTAL</b>		<b>668,452</b>	<b>699,204</b>

## Elector Movements

Summarised below are the proposed elector movements for each division.

It is anticipated that 345,166 electors or 19.69% of the projected enrolments will be transferred into new divisions.

Proposed Division	Projected Enrolment	Electors from Former Division	Additional electors transferred from other divisions
Brand	119,561	119,561	0
Burt	114,331	71,894	42,437
Canning	119,809	98,966	20,843
Curtin	113,314	93,861	19,453
Durack	119,419	88,835	30,584
Fremantle	115,628	115,628	0
Forrest	115,973	112,928	3,045
Hasluck	113,925	52,668	61,257
Moore	120,761	104,031	16,730
O'Connor	114,558	101,703	12,855
Pearce	114,463	75,093	39,370
Perth	118,488	105,469	13,019
Stirling	118,253	65,748	52,505
Swan	114,505	105,211	9,294
Tangney	119,578	95,804	23,774
<b>TOTAL</b>	<b>1,752,566</b>	<b>1,407,400</b>	<b>345,166</b>

21 October 2020



## Attachment A - Location descriptions and Enrolment Composition:

### BRAND

#### LOCATION DESCRIPTION

The proposed Division of Brand encompasses 100% of the former Division of Brand. It is proposed that the new **Division of Brand** will cover the Shire of Kwinana and the City of Rockingham including Garden Island. The main suburbs include Anketell, Baldivis, Bertram, Calista, Casuarina, Cooloongup, East Rockingham, Golden Bay, Hillman, Hope Valley, Karnup, Keralup (part), Kwinana Beach, Kwinana Town Centre, Leda, Mandogalup, Medina, Naval Base, Orelia, Parmelia, Peron, Port Kennedy, Postans, Rockingham, Safety Bay, Secret Harbour, Singleton, Shoalwater, The Spectacles, Waikiki, Wandi, Warnbro and Wellard.

#### ENROLMENT COMPOSITION

This proposed division encompasses 100% of the previous Division of Brand. There will be 119,561 projected enrolments in the division.

### BURT

#### LOCATION DESCRIPTION

Having transferred the suburbs of Harrisdale, Piara Waters and Southern Rivers to the proposed Division of Canning and the suburb of Canning Vale and Langford to the proposed Division of Tangney. The proposed **Division of Burt** becomes focussed on the Cities of Armadale, Gosnells and Kalamunda after electors are transferred from the previous divisions of Hasluck and Canning.

The division is constructed from suburbs in the south-east metropolitan areas of Perth including the suburbs of Armadale, Ashendon, Bedforddale, Brookdale, Camillo, Carmel, Champion Lakes, Forrestfield, Gosnells, Hacketts Gully, Haynes, Hilbert (part), Huntingdale, Kalamunda, Karragullen, Kelmscott, Lesley, Lesmurdie, Martin, Mount Nasura, Orange Grove, Pickering Brook, Reservoir, Roleystone, Seville Grove, Thornlie, Walliston, Wattle Grove and Wungong.

#### ENROLMENT COMPOSITION

This proposed division encompasses 71,894 projected electors from the former Division of Burt, 14,701 from the former Division of Canning and 27,736 projected electors from the former Division of Hasluck. The projected enrolment will be 114,331 electors.

### CANNING

#### LOCATION DESCRIPTION

Having transferred from the previous Division of Canning the Shire of Boddington to the proposed Division of O'Connor and the Shire of Waroona to the proposed Division of Forrest the proposed **Division of Canning** has been created by focusing the division on the outer metropolitan City of Mandurah and the Shires of Serpentine-Jarrahdale and Murray. Then in order to achieve the projected quota the suburbs of Southern River, Harrisdale, Piara Waters and Forrestdale from the previous Division of Burt are incorporated within the divisional boundary.

**Canning** covers an area from the south-east metropolitan areas of Perth to the adjoining rural areas in the east and south. It encompasses the Cities of Mandurah, Armadale (part – Harrisdale, Piara Waters and Forrestdale), and Gosnells (part – Southern River), the Shires of, Murray, Serpentine-Jarrahdale and Waroona.

#### ENROLMENT COMPOSITION

This proposed division encompasses 98,966 projected electors from the former Division of Canning and 20,843 electors from the former Division of Burt. The projected enrolment will be 119,809 electors.

## **CURTIN**

### **LOCATION DESCRIPTION**

The proposed Division of Curtin gains additional suburbs in the north from the previous Division of Stirling (Karrinyup (part), Gwelup, Carine and Scarborough (part)). This unites both the suburbs of Scarborough and Karrinyup within one division. However, the former Division of Curtin then needs to transfer Wembley, West Leederville and Glendalough in the south east to the Division of Stirling to meet the required quota.

The proposed **Division of Curtin** covers an area west of Perth, bordered by the Indian Ocean in the west and the Swan River in the south. The suburbs include Carine, Churchlands, City Beach, Claremont, Cottesloe, Crawley, Daglish, Dalkeith, Doubleview, Floreat, Gwelup, Herdsman, Innaloo, Jolimont, Karrakatta, Karrinyup, Mount Claremont, Mosman Park, Osborne Park (part), Nedlands, Peppermint Grove, Scarborough, Shenton Park, Swanbourne, Subiaco, Wembley Downs and Woodlands.

### **ENROLMENT COMPOSITION**

This proposed division encompasses 93,861 projected electors from the former Division of Curtin, and 19,453 electors from the former Division of Stirling. The projected enrolment will be 113,314 electors

## **DURACK**

### **LOCATION DESCRIPTION**

The proposed Division of Durack is a refocussed division of the former Division of Durack. Having transferred electors to the proposed Division of O'Connor (The Shires of Bruce Rock, Cue, Cunderdin, Kellerberrin, Merredin, Mount Magnet, Mount Marshall, Mukinbudin, Narembeen, Nungarin, Quairading, Sandstone, Tammin, Trayning, Westonia, Wiluna, Yilgarin) the proposed division then gains electors from the former Division of Pearce (Shires of Chittering, Gin Gin and Northam) and the former Division of Hasluck (Shire of Mundaring (part)).

The proposed Division of Durack covers a large area from Kununurra in the north to the local government boundaries north of the Great Eastern Highway (except Northam) in the south and includes coastal islands. The division includes the Cities of Greater Geraldton and Karratha and the Shires of Broome, Carnarvon, Chittering, Dandaragan, Derby-West Kimberley, Dowerin, East Pilbara, Exmouth, Gin Gin, Goomalling, Meekatharra Mundaring (part), Northam, Shark Bay, Toodyay, Victoria Plains and Wyalkatchem.

### **ENROLMENT COMPOSITION**

This proposed division encompasses 88,835 projected Electors from the former Division of Durack, 11,837 projected electors from the former Division of Hasluck and 18,747 projected electors from the former Division of Pearce. The projected enrolment will 119,419 electors.

## **FORREST**

### **LOCATION DESCRIPTION**

The proposed Division of Forrest is the existing Division of Forrest minus the Shire of Nannup to the proposed Division of O'Connor. The proposed Division of Forrest then gains the Shire of Waroona from the existing Division of Canning.

**The proposed Division of Forrest** covers an area in the south west corner of Western Australia from the Shire of Waroona in the north to the Shires of Augusta-Margaret River in the south. The Division includes the cities of Bunbury and Busselton and the shires of Augusta-Margaret River, Capel, Dardanup, Donnybrook-Balingup, Harvey and Waroona.

### **ENROLMENT COMPOSITION**

This proposed division encompasses 112,928 projected Electors from the former Division of Forrest and 3,045 electors from the former Division of Canning. The projected enrolment will 115,973 electors.

## FREMANTLE

### LOCATION DESCRIPTION

The proposed **Division of Fremantle** is 100% of the existing Division of Fremantle. The proposed **Division of Fremantle** will cover the Cities of Cockburn, Fremantle and Melville (part) and the town of East Fremantle. It is situated south west of Perth and includes Rottnest Island. The suburbs include Atwell, Aubin Grove, Banjup, Beaconsfield, Beeliar, Bibra Lake, Coolbellup, Coogee, Cockburn Central, East Fremantle, Fremantle, Hamilton Hill, Hammond Park, Henderson, Hilton, Jandakot, Kardinya (part), Leeming (part), Munster, North Coogee, North Fremantle, North Lake, O'Connor, Palmyra, Samson, South Fremantle, South Lake, Spearwood, Success, Wattleup, White Gum Valley and Yangebup.

### ENROLMENT COMPOSITION

This proposed division encompasses 100% of the previous division. There will be 115,625 projected enrolments in the division.

## HASLUCK

### LOCATION DESCRIPTION

The proposed **Division of Hasluck** becomes a metropolitan focussed division which is primarily focussed on the City of Swan (part) as well as some parts of the Shire of Mundaring (part). The former division has transferred the rural component of Shire of Mundaring to the proposed Division of Durack. The former division has transferred parts of the Cities of Gosnell and Kalamunda to the proposed Division of Burt and the suburbs of Hazelmere to the proposed Division of Swan. The former Division of Hasluck will also transfer Gidgegannup to the Division of Pearce.

The proposed Division of Hasluck has received City of Swan based electors from both the Division of Pearce and Cowan. These include Whiteman, Bennett Springs, Beechboro, Lockridge, Kiara, The Vines, Herne Hill, Henley Brook, Aveley.

The proposed **Division of Hasluck** covers the Shires of Mundaring (part) and the City of Swan (part). It includes the suburbs of Beechboro, Ellenbrook, Lockridge, Kiara, Middle Swan, Herne Hill, Stratton, Jane Brook, The Vines, Ballajura, Caversham, Dayton, Whitman, Henley Brook, Bradman, Bellevue, Koongamia, Darlington, Boya, Helena Valley, Greenmount, Glenn Forrest, Midvale, Swan View, Hovea.

### ENROLMENT COMPOSITION

This proposed division encompasses 16,606 projected Electors from the former Division of Cowan, 52,668 electors from the former Division of Hasluck and 44,651 electors from the former Division of Pearce. The projected enrolment will 113,925 electors.

## MOORE

### LOCATION DESCRIPTION

The proposed **Division of Moore** is expanded from its existing boundaries to primarily be focussed on the City of Joondalup and a small number of City of Stirling suburbs. From the former Division of Cowan, the electors in the suburbs of Greenwood, Warwick, and Kingsley are transferred to the proposed Division of Moore. In addition, the coastal suburbs of Watermans Bay, North Beach and Trigg are transferred from the former Division of Stirling.

The proposed Division of Moore is bound by the Indian Ocean in the West, Scarborough Beach Road in the South, the West Coast Highway/Marmion Avenue till Beach Road, the Joondalup Local Government boundary with Wanneroo, to Wanneroo Road and Ocean Reef Road to the Joondalup local government boundary to Burns Beach Road to the Indian Ocean. Moore includes the suburbs of Beldon, Burns Beach, Connolly, Craigie, Currambine, Duncraig, Edgewater, Greenwood, Heathridge, Hillarys, Iluka, Joondalup, Kallaroo, Kingsley, Kinross, Marmion, Mullaloo, North Beach, Ocean Reef, Padbury, Sorrento, Trigg, Warwick Watermans Bay, and Woodvale.

## **ENROLMENT COMPOSITION**

This proposed division encompasses 100% of the previous Division of Moore (104,031 projected electors) and 10,510 projected electors from the former Division of Cowan and 16,220 projected electors from the former Division of Stirling. The projected enrolment will be 120,761 electors.

## **O'CONNOR**

### **LOCATION DESCRIPTION**

The proposed **Division of O'Connor** is expanded from its current boundaries with the addition of the local government areas from the Division of Pearce (The Shires of Beverley and York), the Division of Canning (Shire of Boddington), the Division of Forrest (Shire of Nannup) and the Division of Durack (Shires of Bruce Rock, Cue, Cunderdin, Kellerberrin, Merredin, Mount Magnet, Mount Marshall, Mukinbudin, Narembeen, Nungarin, Quairading, Sandstone, Tammin, Trayning, Westonia, Wiluna and Yilgarin).

The proposed **Division of O'Connor** will cover a large area from the Shire of Wiluna and Ngaanyatjarraku in the north to the Shire of Dundas in the south following the coast west to Nannup. The Division includes the Cities of Albany and Kalgoorlie-Boulder, and the Shires of Beverley, Boddington, Boyup Brook, Bridgetown-Greenbushes, Brookton, Bruce Rock, Collie, Coolgardie, Corrigin, Cue, Cunderdin, Denmark, Dundas, Esperance, Kellerberrin, Kondinin, Laverton, Leonora, Manjimup, Merredin, Mount Magnet, Mount Marshall, Mukinbudin, Nannup, Narembeen, Ngaanyatjarraku, Nungarin, Quairading, Sandstone, Tammin, Trayning, Wandering, Westonia, Williams, Wiluna, Yilgarin and York.

## **ENROLMENT COMPOSITION**

This proposed division encompasses 100% of the previous Division of O'Connor (101,703 projected electors) and 1,123 projected electors from the former Division of Canning, 6,689 projected electors from the former Division of Durack, 1,043 projected electors from the former Division of Forrest and 4,000 projected electors from the former Division of Pearce. The projected enrolment will be 114,558.

## **PEARCE**

### **LOCATION DESCRIPTION**

The proposed **Division of Pearce** becomes a metropolitan focussed division which is primarily focussed on the City of Wanneroo (part) as well as some parts of the City of Swan (part).

The division has transferred its rural local government areas to the proposed Division of Durack (Chittering, Gin Gin and Northam) and the Division of O'Connor (Beverley, Toodyay and York). In addition, the division has transferred the suburbs of Beechboro, Ellenbrook, Lockridge, Kiara, Middle Swan, Herne Hill, Stratton, Jane Brook and The Vines to the proposed Division of Hasluck.

The Division will also receive Gidgegannup from the Division of Hasluck. In addition, a small portion of the suburb of Noranda will be transferred from the Division of Perth.

The proposed Division has also received Ballajura, Tapping, Ashby, Singara Cullacabardee, Wangara, Pearsall, Gngangara, Hocking, Jandabup, Malaga and Wanneroo from the former Division of Cowan.

## **ENROLMENT COMPOSITION**

This proposed division encompasses 36,141 projected Electors from the former Division of Cowan, 1,049 electors from the former Division of Perth, 2,180 from the former Division of Hasluck and 75,093 electors from the former Division of Pearce. The projected enrolment will 114,463 electors.

## **PERTH**

### **LOCATION DESCRIPTION**

**The proposed Division of Perth** is expanded from its current boundaries to include Coolbinia, Menora, Yokine, Dianella (part) and Morley (part) from the former Division of Stirling. This will unite the suburb of Morley within

the proposed division. The Division will also transfer a small portion of the suburb of Noranda to the Division of Pearce.

The proposed **Division of Perth** will be bordered by the Swan River to the south and east, the Mitchell Freeway and Kings Park to the west and the Cities of Vincent and Bassendean, the suburbs of Coolbinia, Menora, Inglewood (part), Bedford, Morley and Noranda to the north. Suburbs include Ashfield, Bassendean, Bayswater, Bedford, Coolbinia, Dianella (part), East Perth, Eden Hill, Embleton, Highgate, Inglewood, Kings Park, Leederville, Maylands, Menora, Morley (part), Mount Hawthorn, Mount Lawley, Noranda (part), Northbridge, North Perth, Perth, West Perth and Yokine.

#### **ENROLMENT COMPOSITION**

The proposed division will comprise of 105,469 former Division of Perth projected electors) and 13,019 Division of Stirling electors. The projected enrolment will be 118,488.

#### **STIRLING**

##### **LOCATION DESCRIPTION**

The proposed Division of Stirling is required to transfer electors to the Divisions of Curtin, Moore and Perth in order to receive electors from the former Division of Cowan and Curtin. The proposed Division of Stirling will be focussed on the City of Stirling (part) and the City of Wanneroo.

The Mitchell Freeway is the proposed western boundary for the proposed Division of Stirling except in the south west corner it will include the suburbs of Wembley, West Leederville and Glendalough from the former Division of Curtin. Its southern boundary and eastern and northern boundaries will be roughly the existing divisional boundary except that parts of Dianella will be transferred to the proposed Division of Perth. In addition, the existing electors in the suburb of Morley located in the former Division of Stirling will be transferred to the Division of Perth.

For those suburbs west of the Mitchell Freeway located within the former Division of Stirling will transfer the suburbs of Watermans Bay, North Beach and Trigg to the proposed Division of Moore. The suburbs of Carine, Karrinyup, Scarborough and Gwelup will transfer to the proposed Division of Curtin.

From the former Division of Cowan, the proposed Division of Stirling will receive electors from the suburbs of Girrawheen, Koondoola, Alexander Heights, Marangaroo, Madeley, Darch, and Landsdale which are located within the City of Wanneroo.

**Stirling** contains parts of the Cities of Stirling and Wanneroo. Suburbs include Alexander Heights, Balcatta, Balga, Darch, Dianella (part), Girrawheen, Hamersley, Joondanna, Koondoola, Landsdale, Madeley, Marangaroo, Mirrabooka, Nollamara, Osborne park (part), Stirling, Tuart Hill, Watermans Bay, Westminster and Yokine.

#### **ENROLMENT COMPOSITION**

This proposed division encompasses, 40,993 projected Electors from the former Division of Cowan, 11,512 electors from the former Division of Curtin and 65,748 electors from the former Division of Stirling. The projected enrolment will 118,253 electors.

#### **SWAN**

##### **LOCATION DESCRIPTION**

The proposed **Division of Swan** is expanded from its current boundaries to include Hazelmere (part) and Kenwick from the former Division of Hasluck.

The proposed **Division of Swan** will be bordered by the Swan River in the north and west, the Canning River and the City of Canning in the south, and the Roe Highway, Great Eastern Highway and Perth Airport in the east. Suburbs include Ascot, Belmont, Burswood, Bentley, Cannington, Carlisle, Cloverdale, Como, East Cannington, East Victoria Park, Forrestfield (part), Hazelmere, High Wycombe, Karawara, Kensington, Kenwick, Kewdale,

Lathlain, Manning, Redcliffe, Rivervale, Perth Airport, Queens Park, Salter Point, South Guildford (part), South Perth, St James, Victoria Park, Waterford, Welshpool and Wilson.

#### **ENROLMENT COMPOSITION**

This proposed division encompasses 100% of the previous Division of Swan (105,211 projected electors) and 9,294 Division of Hasluck electors. The projected enrolment will be 114,505.

#### **TANGNEY**

##### **LOCATION DESCRIPTION**

The proposed **Division of Tangney** is expanded from its current boundaries to include Canning Vale and Langford from the former Division of Burt.

The proposed division of Tangney will be bordered by the Swan and Canning Rivers to the north and east. It contains most of the City of Melville, a part of the City of Canning and a small portion of the City of Cockburn. The suburbs include Alfred Cove, Applecross, Ardross, Attadale, Bateman, Bicton, Booragoon, Brentwood, Bull Creek, Canning Vale, Ferndale, Kardinya (part), Langford, Leeming (part), Lynwood, Melville, Mount Pleasant, Murdoch, Myaree, Parkwood, Riverton, Rossmoyne, Shelley, Willagee, Willetton and Winthrop.

##### **ENROLMENT COMPOSITION**

This proposed division encompasses 100% of the previous Division of Tangney (95,804 projected electors) and 23, 774 Division of Burt electors. The projected enrolment will be 119,578.

---

## Attachment B- Maps of Proposed Boundaries

- c) Durack and O'Connor (4 pages as a poster)
- d) Canning, Forrest and Pearce (4 pages as a poster)
- e) Perth Metropolitan Region (4 pages as a poster)

---

## Attachment C- Embedded Table of Proposed Location of All SA1 For the Proposed Redistribution



WA Consolidated  
Proposal.xlsx

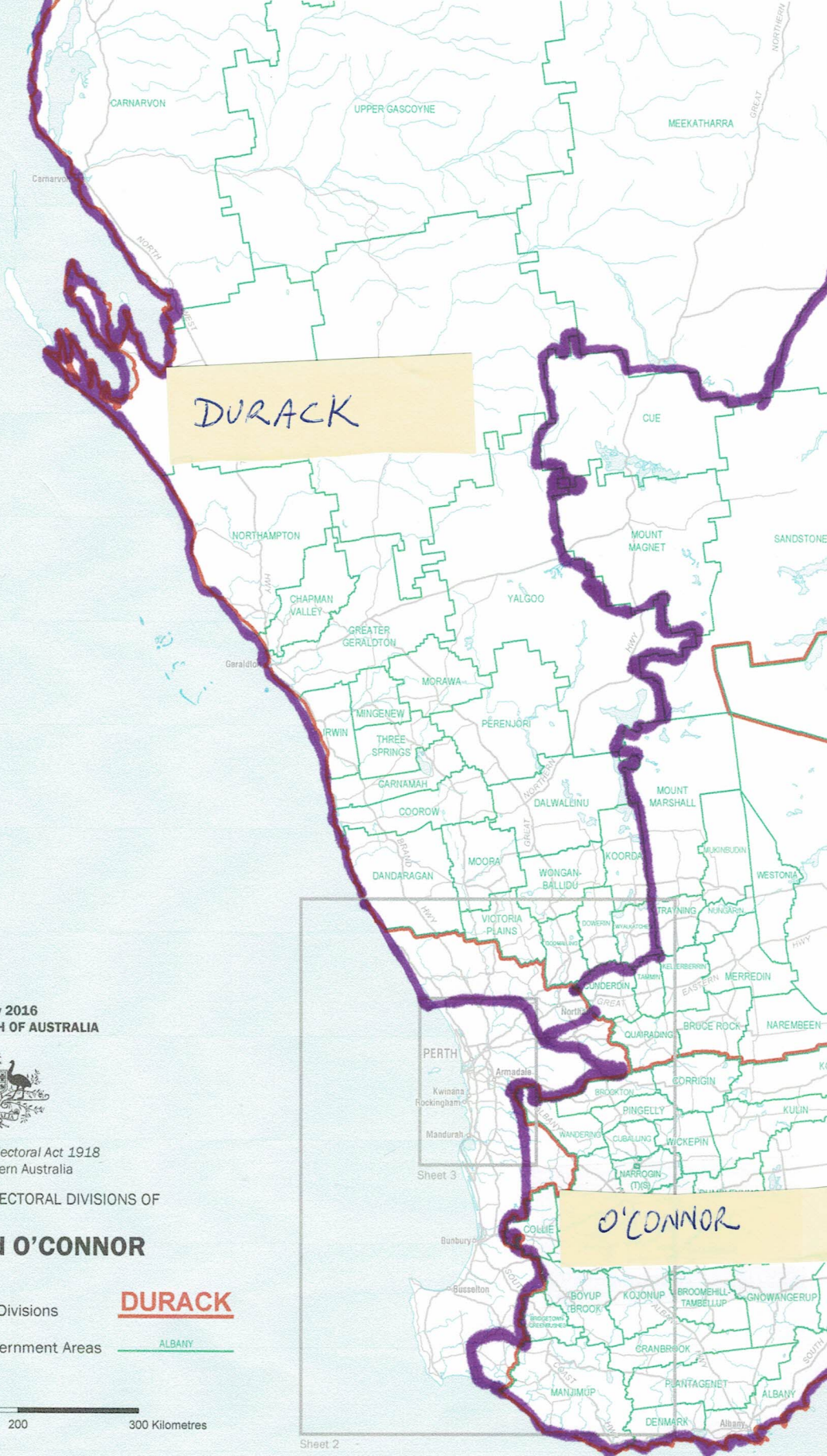

DURACK

O'CONNOR

January 2016  
COMMONWEALTH OF AUSTRALIA



Commonwealth Electoral Act 1918  
State of Western Australia

Map of the FEDERAL ELECTORAL DIVISIONS OF

**DURACK and O'CONNOR**

Names and Boundaries of Electoral Divisions

**DURACK**

Names and Boundaries of Local Government Areas

ALBANY



LAMBERT CONIC PROJECTION  
WITH STANDARD PARALLELS 18° AND 36°S

Sheet 1 of 3

Sheet 3

Sheet 2

115°

120°

SOURCES

This map has been compiled by Spatial Vision from data supplied by the Australian Electoral Commission, Australian Bureau of Statistics, PSMA, Geoscience Australia and data © OpenStreetMap contributors.

DISCLAIMER

This map has been compiled from various sources and the publisher and/or contributors accept no responsibility for any injury, loss or damage arising from its use or errors or omissions therein. While all care is taken to ensure a high degree of accuracy, users are invited to notify of any map discrepancies.

© Commonwealth of Australia (2016)

This work is copyright. Apart from any use as permitted under the Copyright Act 1968, no part may be reproduced by any process without prior written permission from the Commonwealth. Requests and inquiries concerning reproduction and rights should be addressed to the Copyright Officer, Education and Communications Branch, Australian Electoral Commission, 50 Marcus Clarke Street Canberra ACT 2600 or to [info@aec.gov.au](mailto:info@aec.gov.au)

30°

30°

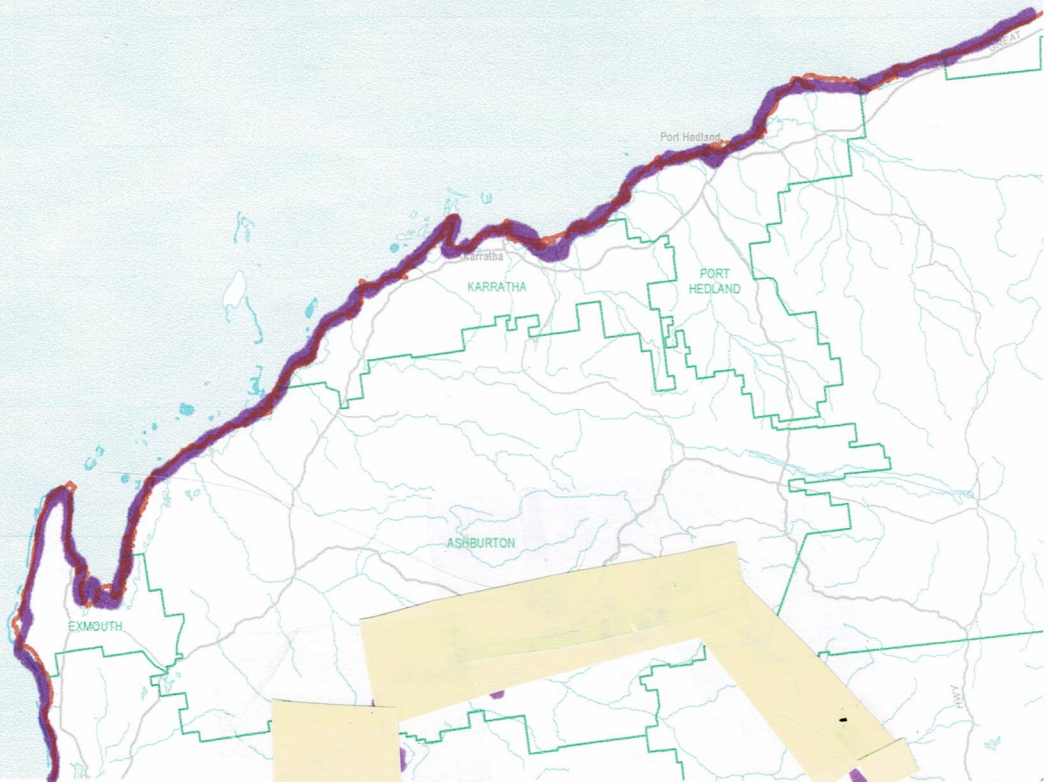



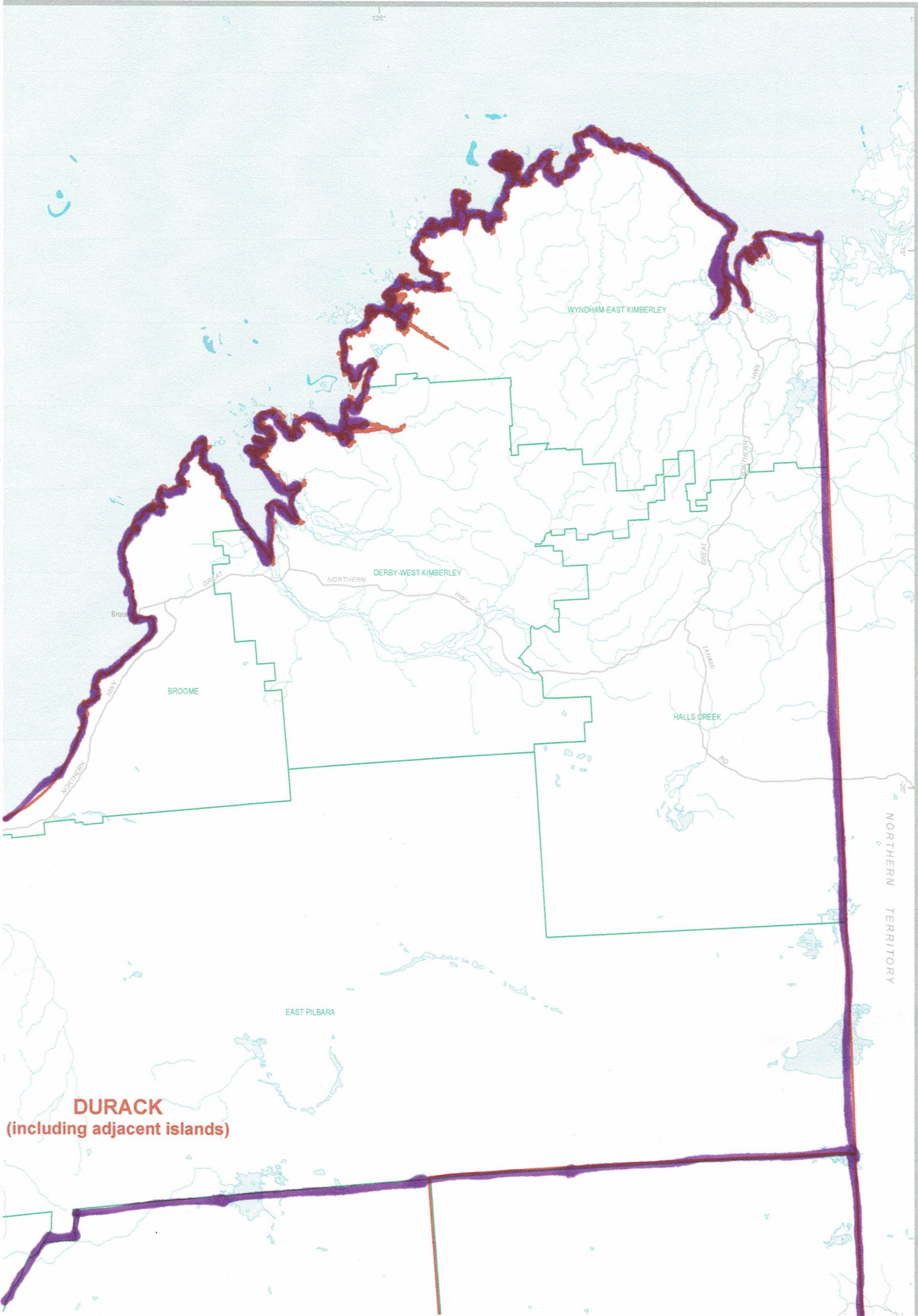

**DURACK**  
(including adjacent islands)

125°

NORTHERN TERRITORY

EAST PILBARA

WYNDHAM-EAST KIMBERLEY

DERBY-WEST KIMBERLEY

BROOME

HALLS CREEK

Brook

GREAT

NORTHERN

HIWY

GREAT

TANAMI

80

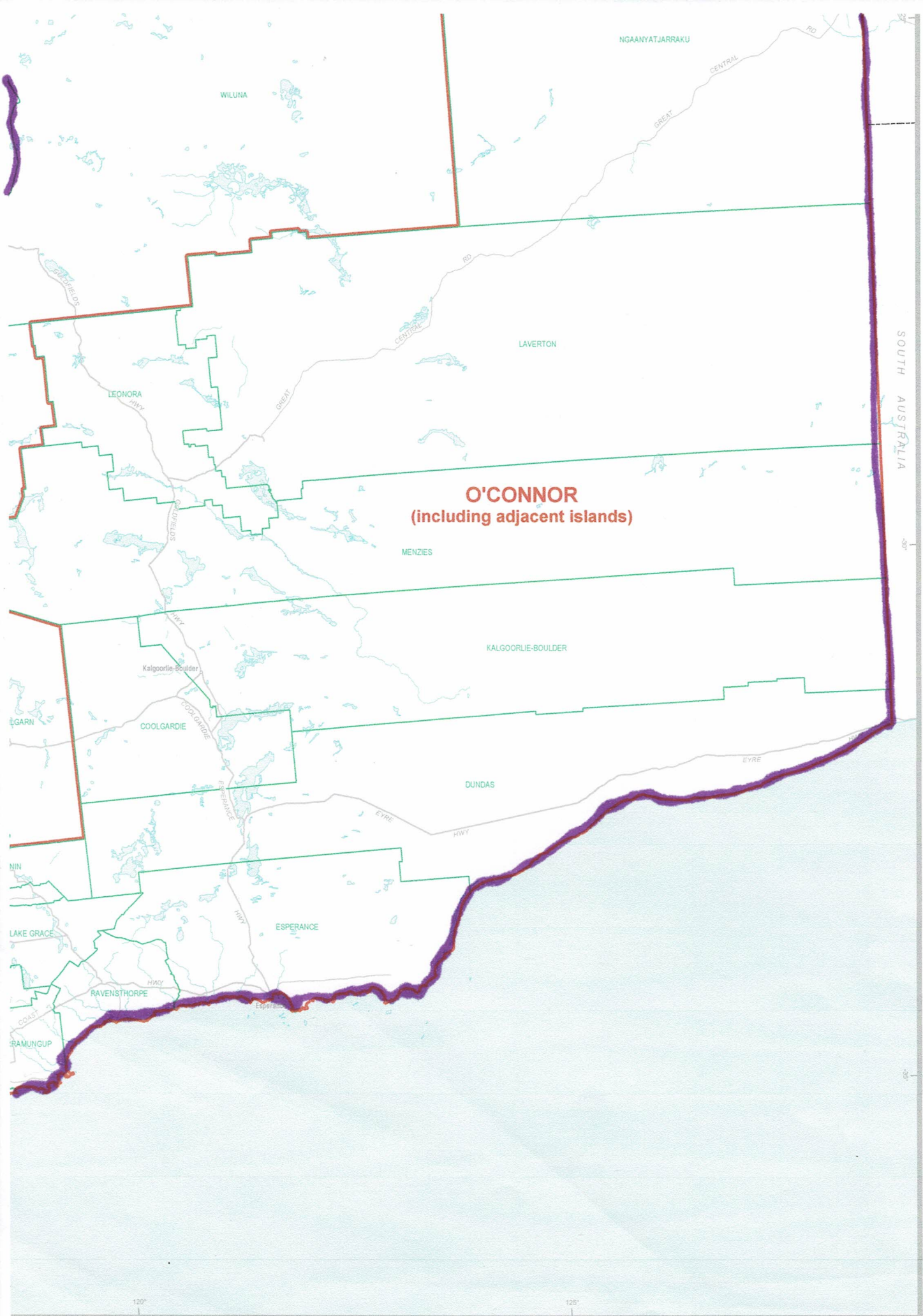

NGAANYATJARRAKU

WILUNA

GREAT CENTRAL RD

SOUTH AUSTRALIA

**O'CONNOR**  
(including adjacent islands)

LAVERTON

MENZIES

KALGOORLIE-BOULDER

DUNDAS

ESPERANCE

LEONORA HWY

Kalgoorlie-Boulder

COOLGARDIE

RAVENSTHORPE

LAKE GRACE

BRAMUNGUP

120°

125°

January 2016  
COMMONWEALTH OF AUSTRALIA



Commonwealth Electoral Act 1918  
State of Western Australia

Map of the FEDERAL ELECTORAL DIVISIONS OF

# CANNING, FORREST and PEARCE

Names and Boundaries of Electoral Divisions

**PEARCE**

Names and Boundaries of Local Government Areas

**NANNUP**

0 20 40 Kilometres

LAMBERT CONFORMAL CONIC PROJECTION  
WITH STANDARD PARALLELS 18° AND 36°S

Sheet 2 of 3

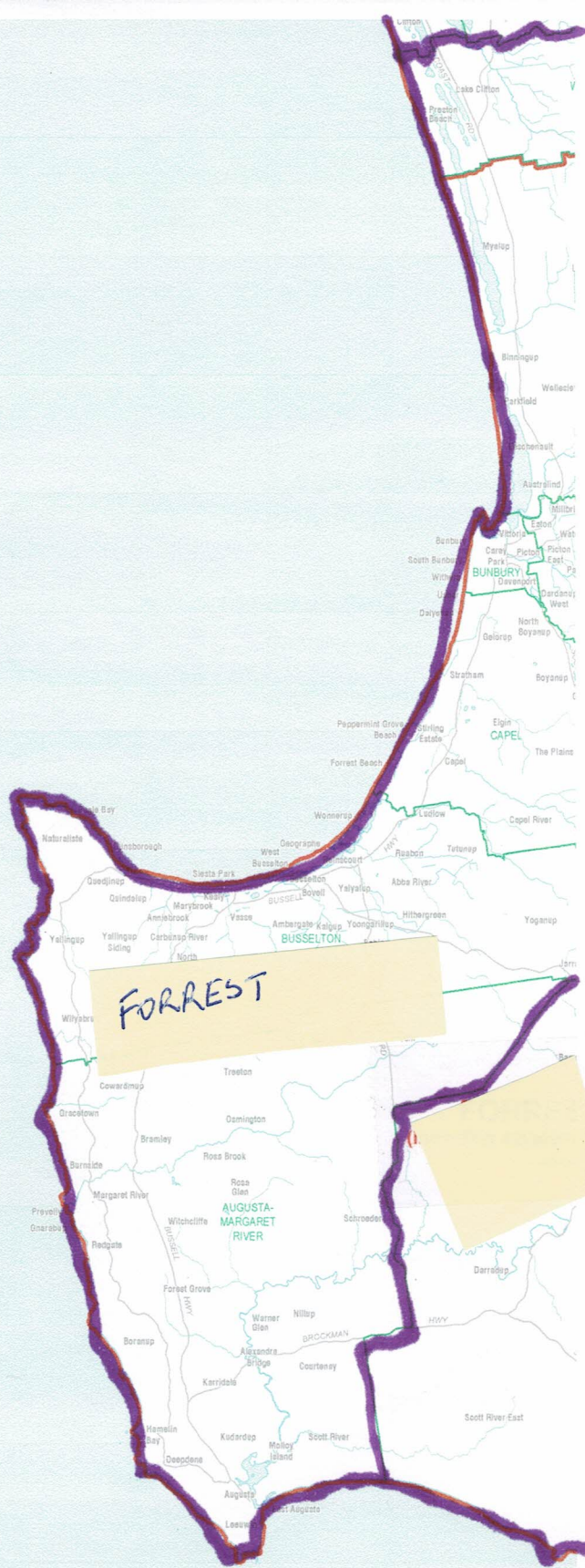

**SOURCES**  
 This map has been compiled by Spatial Vision from data supplied by the Australian Electoral Commission, Australian Bureau of Statistics, PSMA, Geoscience Australia and data © OpenStreetMap contributors.

**DISCLAIMER**  
 This map has been compiled from various sources and the publisher and/or contributors accept no responsibility for any injury, loss or damage arising from its use or errors or omissions therein. While all care is taken to ensure a high degree of accuracy, users are invited to notify of any map discrepancies.

© Commonwealth of Australia (2016)

This work is copyright. Apart from any use as permitted under the Copyright Act 1968, no part may be reproduced by any process without prior written permission from the Commonwealth. Requests and inquiries concerning reproduction and rights should be addressed to the Copyright Officer, Education and Communications Branch, Australian Electoral Commission, 50 Marcus Clarke Street Canberra ACT 2600 or to info@aec.gov.au

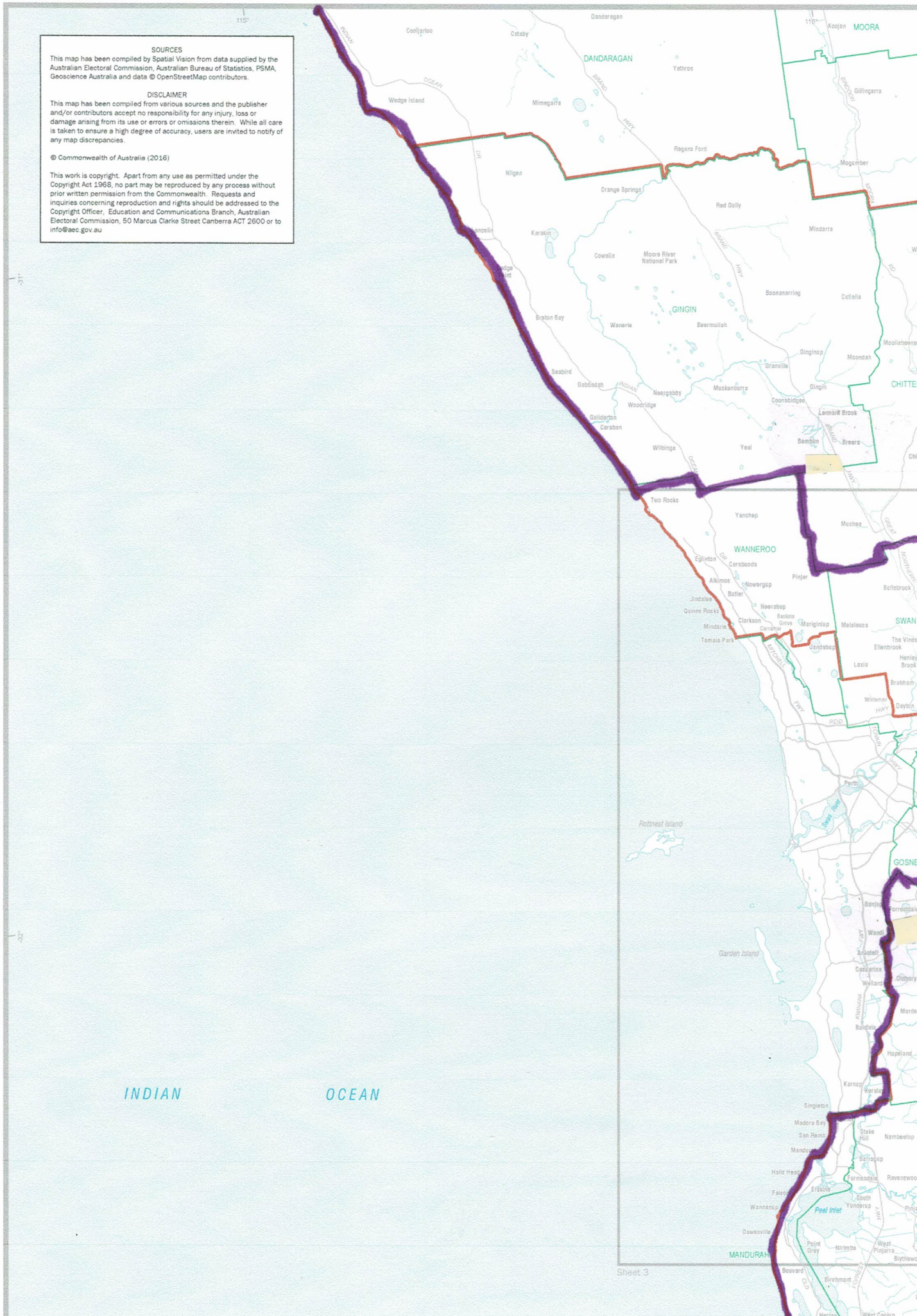

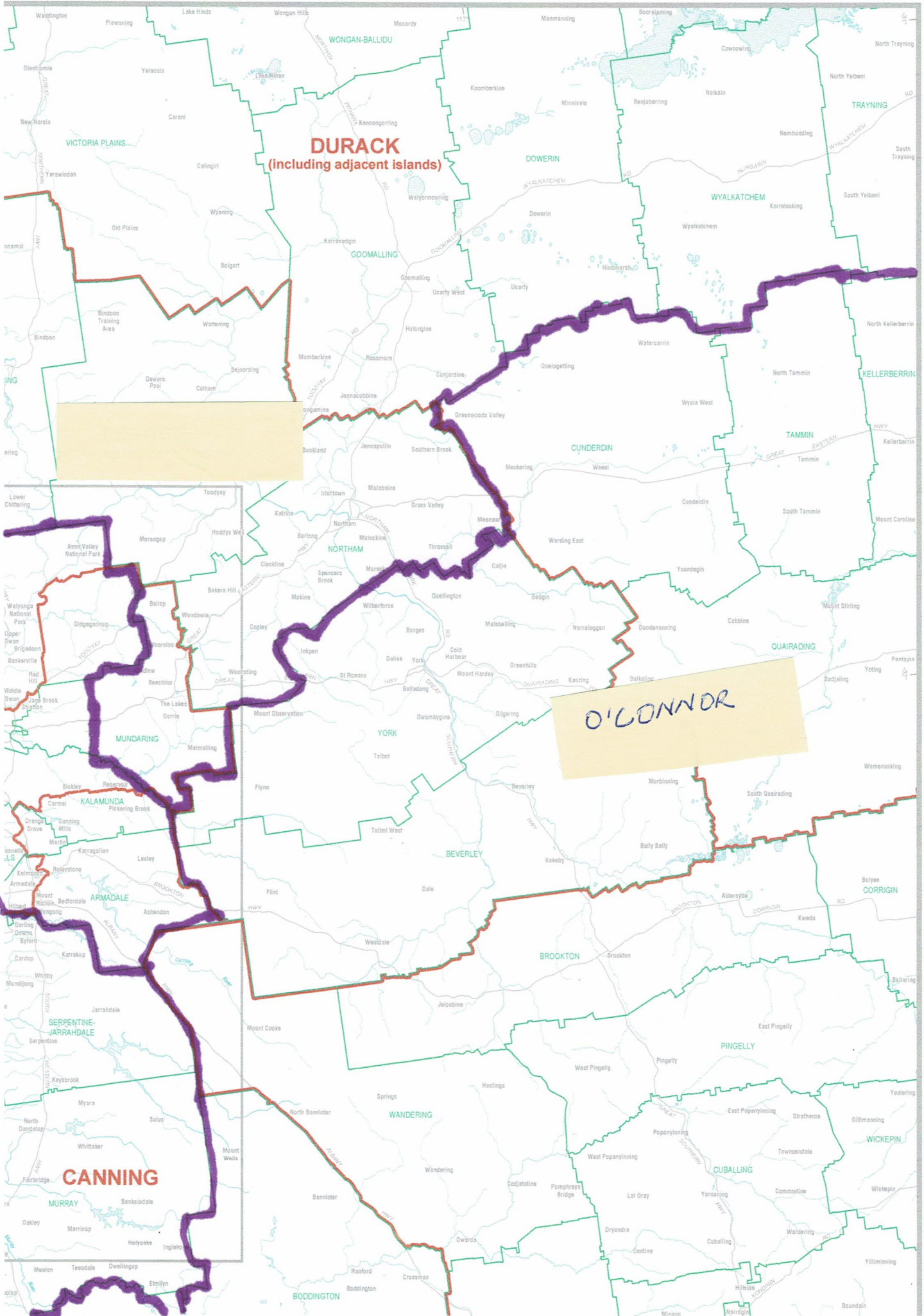

**DURACK**  
(including adjacent islands)

O'LONNOR

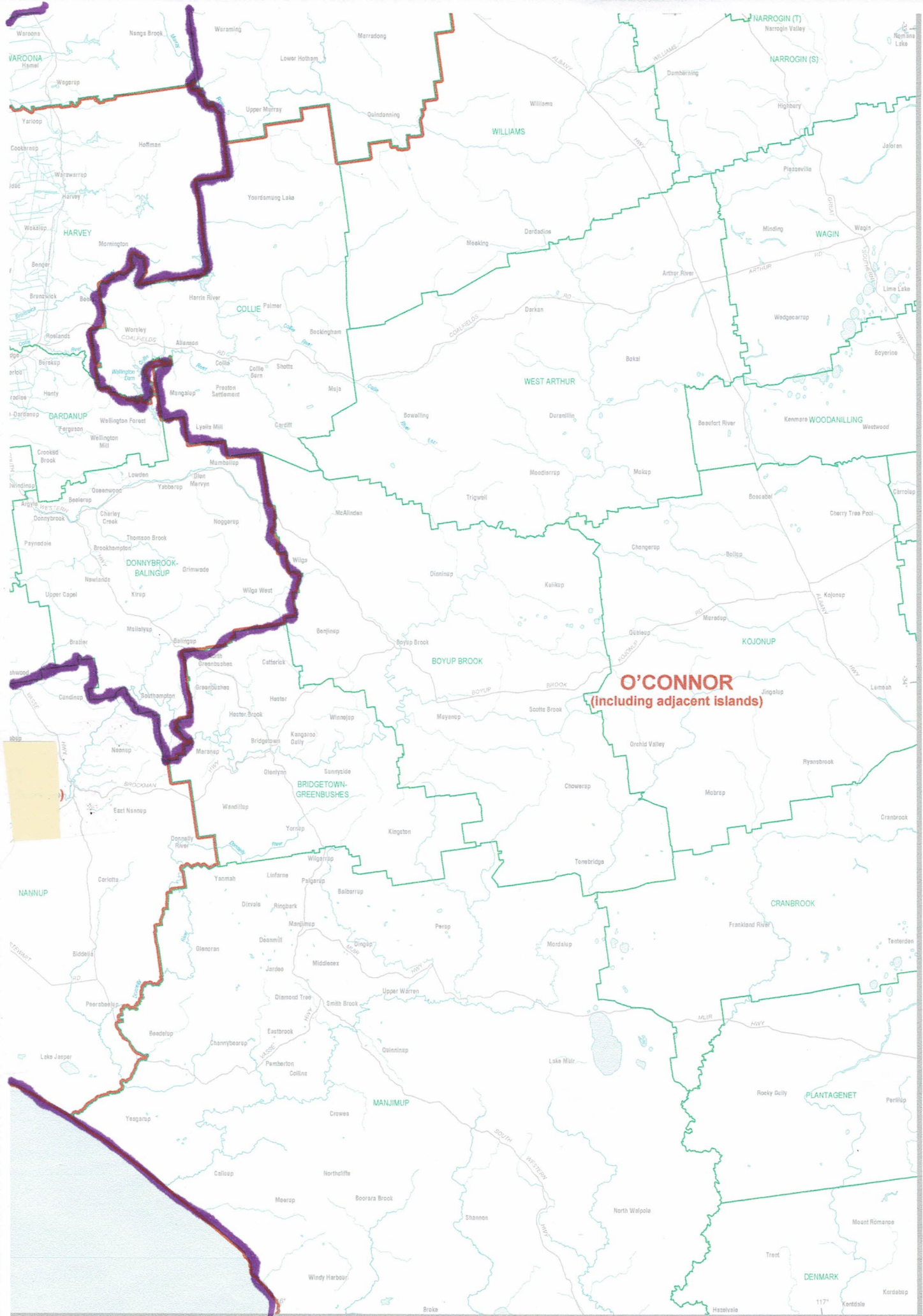

**O'CONNOR**  
(including adjacent islands)

WAROONA  
Narrogin (T)  
Narrogin (S)  
WILLIAMS  
HARVEY  
WAGIN  
COLLIE  
WEST ARTHUR  
DARDANUP  
DONNYBROOK-BALINGUP  
BOYUP BROOK  
BRIDGETOWN-GREENBUSHES  
NANNUP  
MANJIMUP  
CRANBROOK  
PLANTAGENET  
DENMARK

(including Rottnest and other adjacent islands)

COCKBURN

KWINANA

BRAND

(including Garden and other adjacent islands)

ROCKINGHAM

MANDURAH

Peel Inlet

Esperity

January 2016  
COMMONWEALTH OF AUSTRALIA



Commonwealth Electoral Act 1918  
State of Western Australia

Map of the FEDERAL ELECTORAL DIVISIONS WITHIN THE

### PERTH METROPOLITAN REGION

Names and Boundaries of Electoral Divisions

PERTH

Names and Boundaries of Local Government Areas

KWINANA



LAMBERT CONFORMAL CONIC PROJECTION  
WITH STANDARD PARALLELS 18° AND 36°S

Sheet 3 of 3

-32° 10'

-32° 20'

-32° 30'

115° 20'

115° 30'

115° 40'

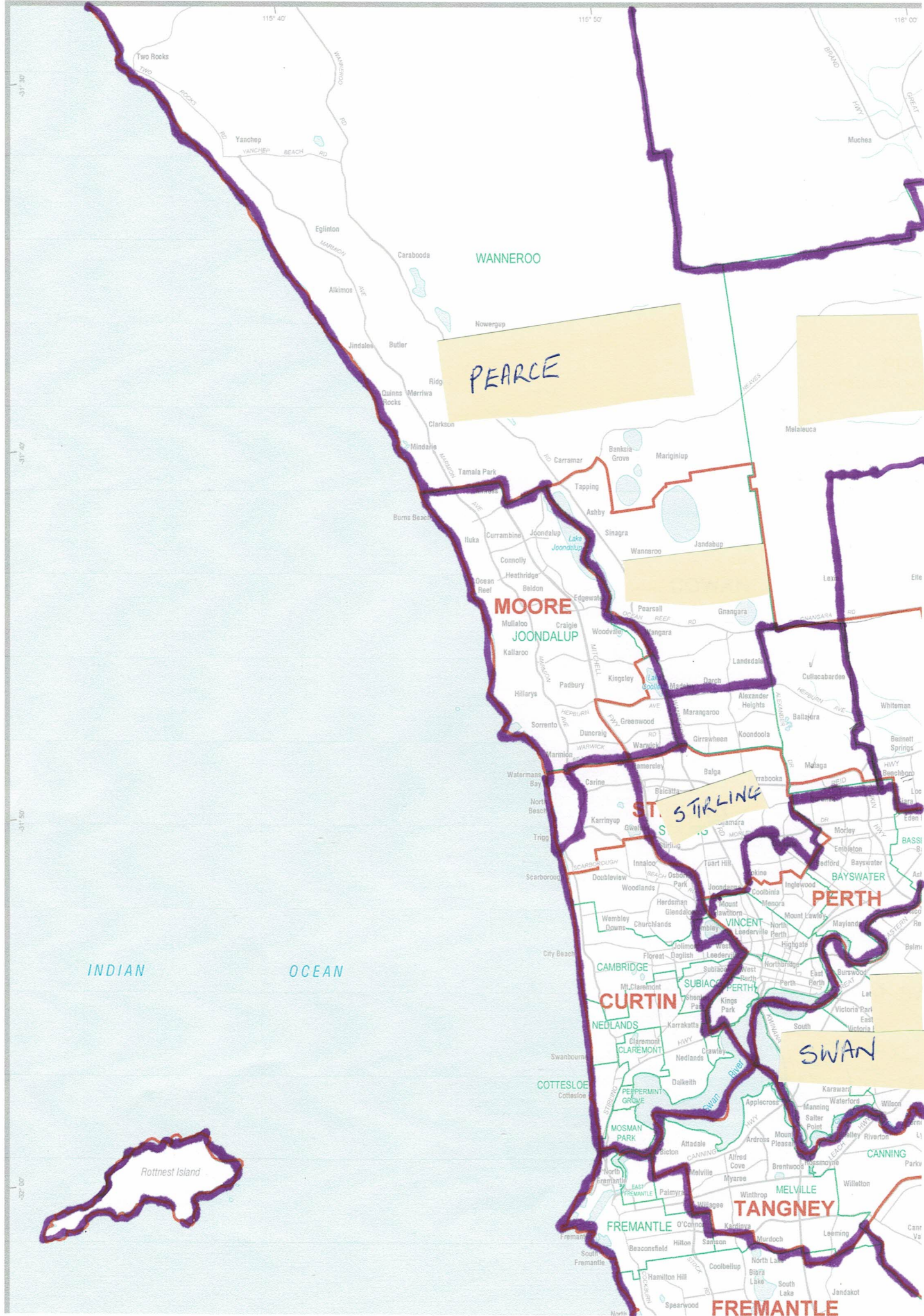

PEARCE

MOORE

JOONDALUP

ST. STIRLING

PERTH

SWAN

FREMANTLE

INDIAN

OCEAN

Rottnest Island



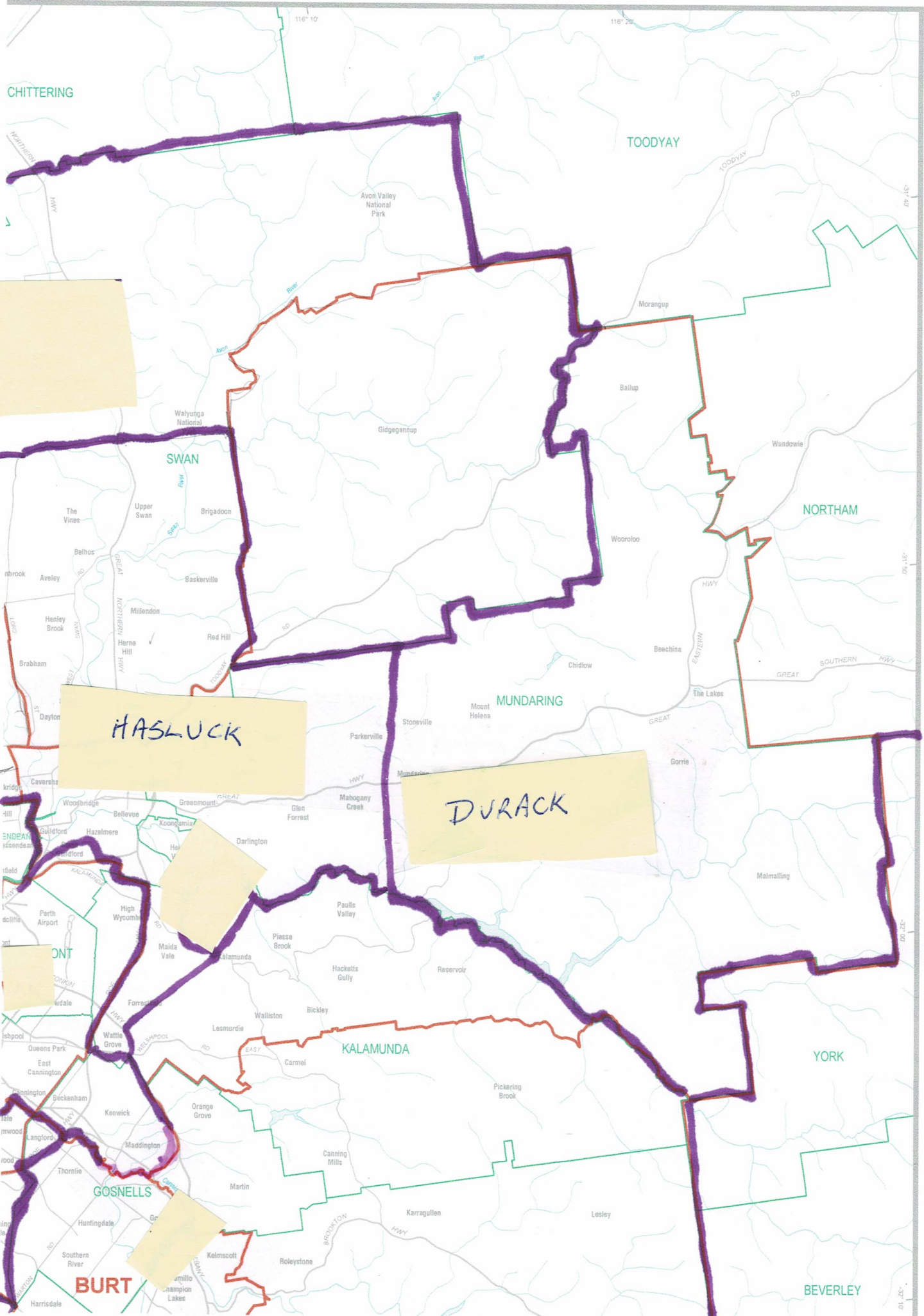

CHITTERING

TOODYAY

SWAN

NORTHAM

MUNDARING

HASLUCK

DURACK

KALAMUNDA

YORK

GOSNELLS

BURT

BEVERLEY

Avon Valley National Park

Walyunga National

Upper Swan

Millendon

Herne Hill

Red Hill

Brabham

Dayton

Woodbridge

Bellevue

High Wycombe

Malika Vale

Forrest

Wattle Grove

Kenwick

Maddington

Thornlie

Huntingdale

Southern River

Harrisdale

Gidgegannup

Brigadoon

Baskerville

Woorloo

Chidlow

Stoneville

Parkerville

Mahogany Creek

Darlington

Glen Forrest

Pauls Valley

Piesse Brook

Hacketts Gully

Reservoir

Walliston

Bickley

Lesmurdie

Carmel

Roleystone

Morangup

Bailup

Wundowie

Woorloo

Beechlea

The Lakes

Gorrie

Munding

Malmalling

Wattle Grove

Wattle Grove

Wattle Grove

Wattle Grove

Wattle Grove

Wattle Grove

Wattle Grove

Wattle Grove

Wattle Grove

Wattle Grove

Wattle Grove

Wattle Grove

116° 10'

116° 20'

116° 10'

116° 15'

116° 20'

116° 25'

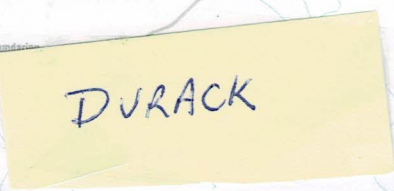
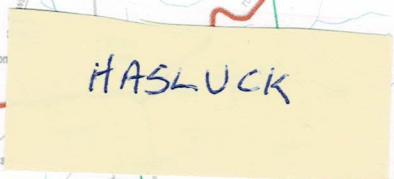

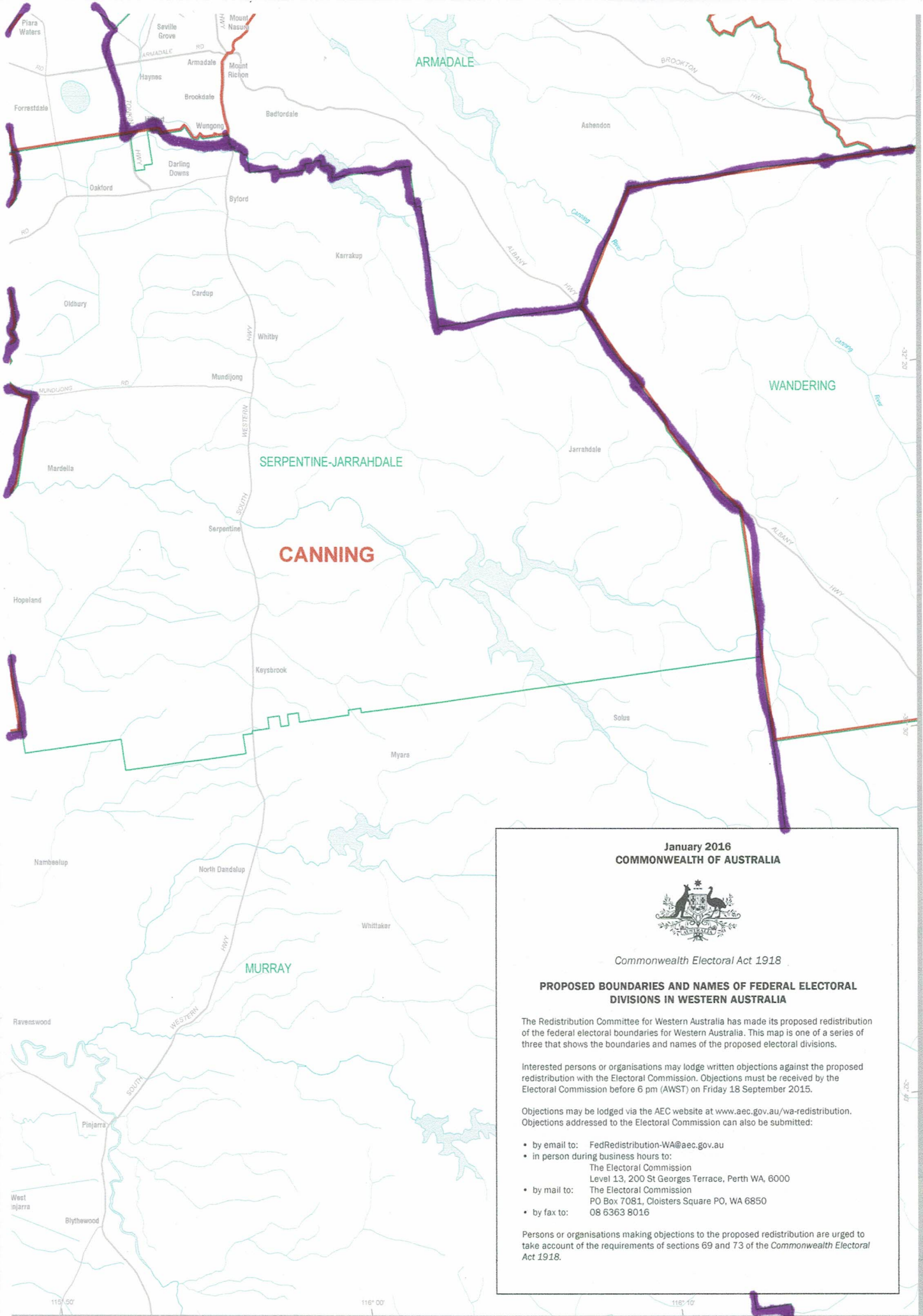

January 2016  
COMMONWEALTH OF AUSTRALIA



Commonwealth Electoral Act 1918

**PROPOSED BOUNDARIES AND NAMES OF FEDERAL ELECTORAL DIVISIONS IN WESTERN AUSTRALIA**

The Redistribution Committee for Western Australia has made its proposed redistribution of the federal electoral boundaries for Western Australia. This map is one of a series of three that shows the boundaries and names of the proposed electoral divisions.

Interested persons or organisations may lodge written objections against the proposed redistribution with the Electoral Commission. Objections must be received by the Electoral Commission before 6 pm (AWST) on Friday 18 September 2015.

Objections may be lodged via the AEC website at [www.aec.gov.au/wa-redistribution](http://www.aec.gov.au/wa-redistribution). Objections addressed to the Electoral Commission can also be submitted:

- by email to: [FedRedistribution-WA@aec.gov.au](mailto:FedRedistribution-WA@aec.gov.au)
- in person during business hours to:  
The Electoral Commission  
Level 13, 200 St Georges Terrace, Perth WA, 6000
- by mail to:  
The Electoral Commission  
PO Box 7081, Cloisters Square PO, WA 6850
- by fax to: 08 6363 8016

Persons or organisations making objections to the proposed redistribution are urged to take account of the requirements of sections 69 and 73 of the *Commonwealth Electoral Act 1918*.