

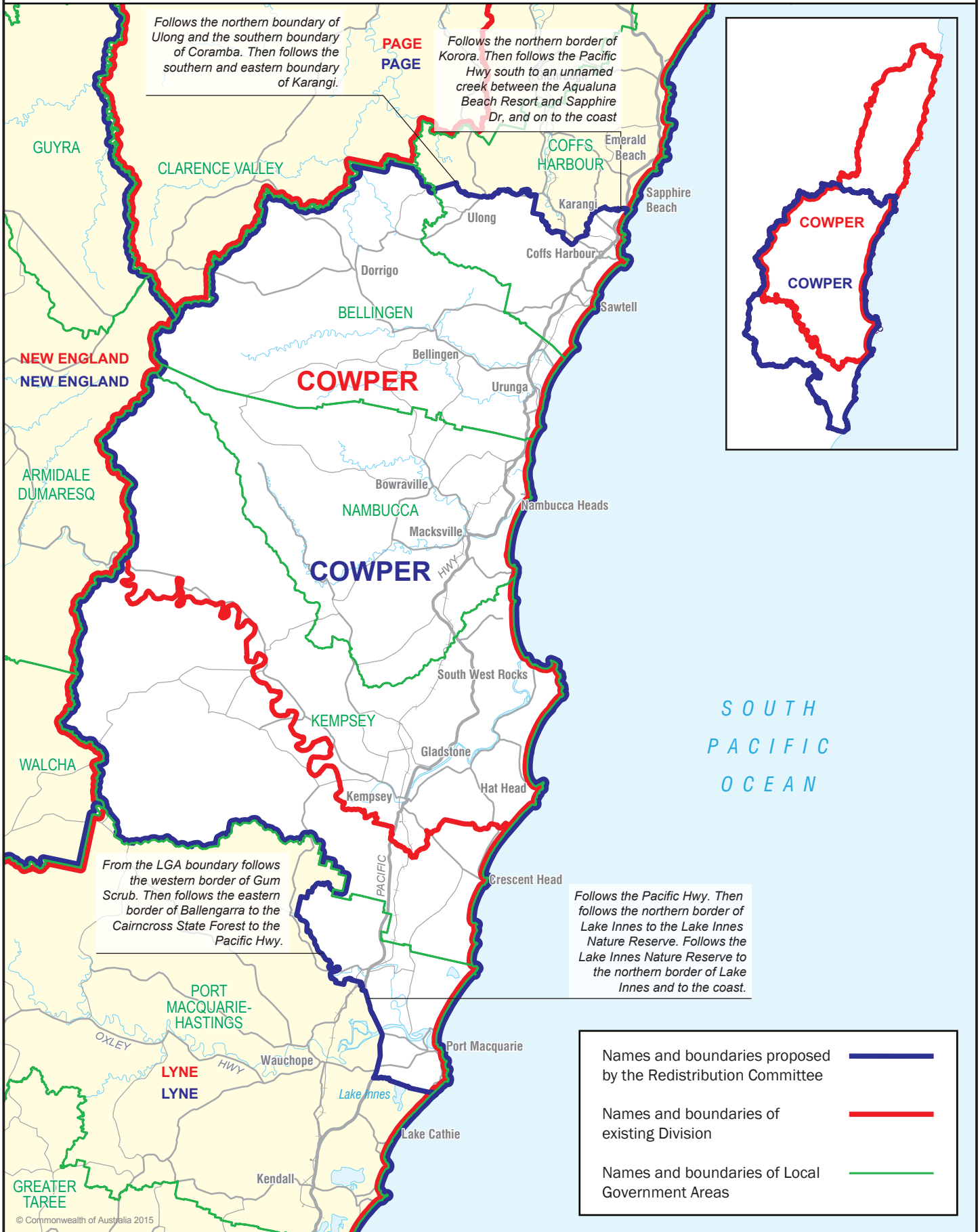

October 2015 MAP OF PROPOSED COMMONWEALTH ELECTORAL DIVISION OF COWPER



0 20 km



Follows the northern boundary of Ulong and the southern boundary of Coramba. Then follows the southern and eastern boundary of Karangi.

Follows the northern border of Korora. Then follows the Pacific Hwy south to an unnamed creek between the Aqualuna Beach Resort and Sapphire Dr, and on to the coast

From the LGA boundary follows the western border of Gum Scrub. Then follows the eastern border of Ballengarra to the Cairncross State Forest to the Pacific Hwy.

Follows the Pacific Hwy. Then follows the northern border of Lake Innes to the Lake Innes Nature Reserve. Follows the Lake Innes Nature Reserve to the northern border of Lake Innes and to the coast.

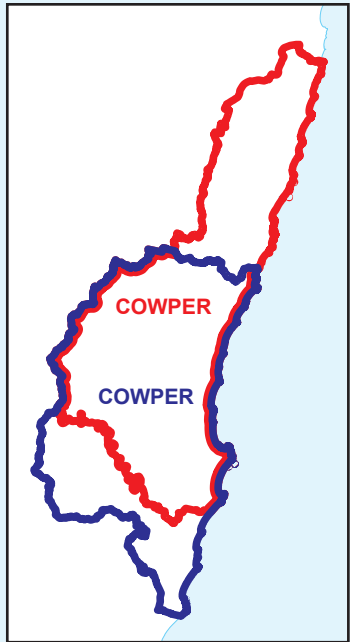

Names and boundaries proposed by the Redistribution Committee	
Names and boundaries of existing Division	
Names and boundaries of Local Government Areas	