



The Federal Redistribution 2011
South Australia



Public Suggestion Number 8

**Bev Barber - State Director
Liberal Party of Australia (SA Division)**

106 pages

6 May 2011

Redistribution Committee for South Australia
9th Floor
1 King William Street
ADELAIDE SA 5001

To whom it may concern,

I present the Liberal Party's submission relating to the redistribution of federal electoral boundaries for South Australia.

I draw your attention to the three sections of our submission as follows;

1. Written narrative of the proposed realignment of electoral boundaries;
2. Detailed maps outlining the proposed changes to South Australian divisions; and
3. CCD lists for each of the proposed divisions.

The Liberal Party of Australia (SA Division) is willing to provide further information in written form or by presentation to the Redistribution Committee should the need arise.

Yours sincerely,



Bev Barber
State Director

Introduction

The process for the redistribution is governed by the Commonwealth Electoral Act 1918 (The Act) and ensures, that as near as practicable, there are a similar number of electors in each division for each State or Territory.

As 7 years have elapsed since South Australian divisions were last determined on 17 December 2003 the Australian Electoral Commission (AEC) is required by legislation to conduct a redistribution.

South Australia is entitled to 11 seats in the House of Representatives. This entitlement will not change as a result of this redistribution.

Australian Electoral Commission data provided to the Liberal Party of Australia (SA Division) shows the current total South Australian enrolment is 1,107,001 giving a quota of 100,636 electorates per division.

AEC projections estimate statewide growth in enrolment at 4.09% to 21 January 2015, resulting in total state enrolment of 1,152,271 at this date. This means the divisional quota as at 21 January 2015 is 104,752.

The Act permits a deviation from the quota of 10% for the current enrolment and 3.5% for the projected 2015 enrolment, based on the notion that numbers are unlikely to be identical for each division.

Based on the projected enrolment number the maximum number of electors in a division in South Australia at the projection time of 21 January 2015 is 108,418 and the minimum is 101,086.

The suggested boundaries in this submission are based on the criteria provided in the Act.

At a briefing on 13 April, the Electoral Commissioner outlined the Redistribution Committee's criteria for the redistribution.

The criteria of one vote one value has been used as the fundamental basis for this submission with due consideration given to the secondary criteria listed in the Act including: communities of interest within each division, including economic, social and regional interests; means of communication and travel in the proposed division; and the topography of the proposed division. The Redistribution Committee's subordinate consideration of existing division boundaries has also been considered.

Consideration of AEC Data

AEC data reveals all South Australian divisions are within the allowable deviation from the 2011 enrolment quota.

Projected statewide enrolment growth to 21 January 2015 is 4.09% but projected growth varies greatly between divisions with relatively rapid growth in the outer metropolitan electorates of Kingston and Wakefield contrasting with relatively static enrolment in Hindmarsh. Resultantly, 6 of South Australia's 11 current federal electoral districts are outside of the allowable deviation from the 2015 enrolment quota.

The following table illustrates the differing growth rates between divisions. Those divisions with a projected enrolment beyond the allowable deviation from the quota are highlighted.

Table 1: 2015 Enrolment Projection and Quota by Division

Division	Estimated Growth to 21/1/2015	Projected 2015 enrolment	Deviation from Quota
Adelaide	4.33%	102,662	-2,090
Barker	4.41%	109,861	5109
Boothby	2.29%	100,073	-4,679
Grey	4.02%	104,118	-634
Hindmarsh	0.48%	100,554	-4198
Kingston	7.15%	110,092	5340
Makin	3.88%	99,934	-4818
Mayo	4.80%	107,074	2322
Port Adelaide	4.67%	109,501	4749
Sturt	2.29%	101,161	-3591
Wakefield	6.45%	107,241	2489

As the table illustrates, a realignment of boundaries is required in the majority of South Australian seats. By necessity, this has a subsequent effect on several seats that are within the allowable deviation.

Barker

The seat of Barker has the second largest enrolment of all South Australian seats and a projected 2015 enrolment that is well above quota.

Bounded by the division of Grey to the north, the South Australian border to the east and the coast to the south, the Liberal Party of South Australia considers a realignment of Barker's western boundary to be most appropriate.

With a population density of fewer than 2 people per square kilometre, Barker is unique among the seats considered for realignment.

The township of Murray Bridge has a current enrolment of approximately 9,679 people and is a major provider of medical, transport, industrial and commercial services in eastern South Australia. To remove the town from the Division would result in there being no major hub between the Division's western boundary and the town of Mount Gambier in the far south-east.

The Liberal Party considers the most appropriate option to be a realignment of the Mayo boundary, as outlined in the below map.

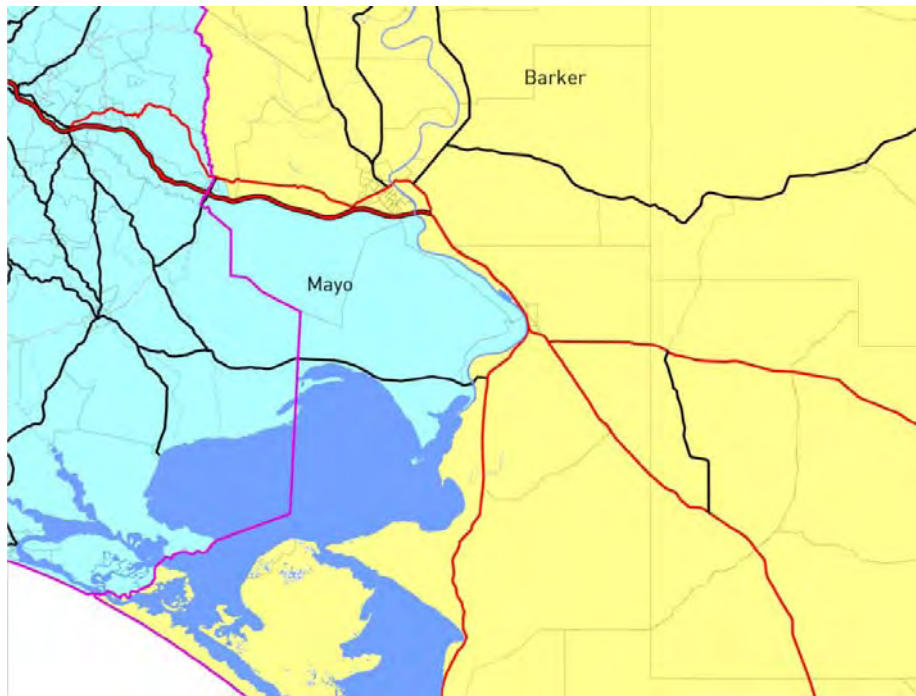

Map 1: Proposed realignment of Barker-Mayo boundary

As pictured, the River Murray would form a strong natural boundary from Lake Alexandrina north to the town of Murray Bridge to meet South Eastern Freeway, a major geographical boundary and freight route, then following west to bypass the town of Callington and meet the present division boundary.

A similar issue was found to exist in the north-western corner of the Division, with the cluster of towns known as the Barossa (Nuriootpa, Tanunda and Angaston). With a combined enrolment of 10,000 people and sharing many health and commercial services, the Liberal Party could not identify any justification for separating the towns.

Instead, the Liberal Party considers realigning the boundary to Lyndoch Valley Road such that the town of Lyndoch and 6 surrounding Census Collection Districts (CCDs) be reallocated into the division of Wakefield as the most appropriate option in this region. This option delivers the required shift of population without the disruption to communities of interest that would occur if the major Barossa townships were separated.

These movements would ensure that the division of Barker, based on the projected figures, is firmly within the permissible deviation from quota as outlined below.

Table 2: Proposed changes to division of Barker

		Electors 2011	Electors 2015
2010 Boundary		105,224	109,861
Loses to	Mayo	1,144	1,199
	Wakefield	2,302	2,523
Retains		101,778	106,139
TOTAL		101,778	106,139

Mayo

The Electoral Commission Profile of Mayo identifies the Division as a predominantly rural and Hills based region of significant geographic spread, and as outlined above, the seat of Mayo is impacted by the need to realign the division of Barker.

The Liberal Party proposes to extend the division of Mayo east into the seat of Barker to take in communities up to the River Murray whilst stopping short and leaving the Rural City of Murray Bridge in the seat of Barker.

This compounds the issue of Mayo's already high projected enrolment.

The Liberal Party considers the most appropriate option for Mayo to be the realignment of the outer-metropolitan boundary that dissects the suburb of Happy Valley and follows the Aberfoyle Park suburban boundary.

These outer metropolitan suburbs have a dense population and share strong community of interest links and services with the suburbs of Flagstaff Hill, Blackwood, Eden Hills and Bellevue Heights that run along the hills face zone, in the seat of Boothby.

As outlined in the below map, the Liberal Party proposes to realign the Mayo boundary to Piggott Range Road and Main Roads so as to exclude these suburban areas and reiterate the Division as a predominantly rural seat.

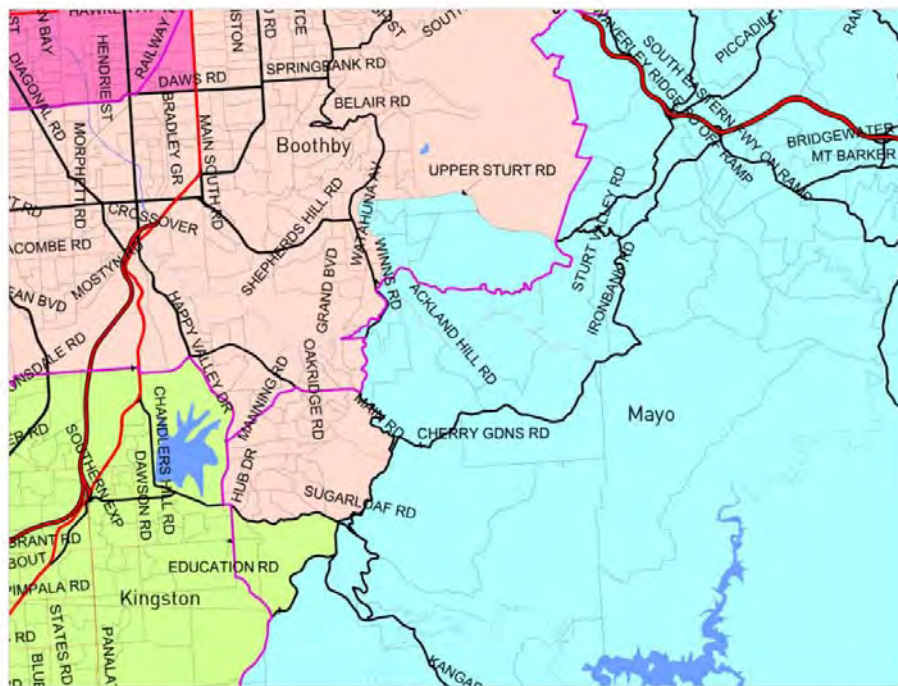

Map 2: Proposed realignment of Mayo-Boothby and Mayo-Kingston Boundaries

This movement of 11,704 voters would allow for the realignment of the Mayo/Kingston boundary to bring Kingston within the acceptable deviation from Quota as outlined below. The Liberal Party recommends Mayo's western boundary be realigned to follow the Onkaparinga River and Main South Road, thereby incorporating the rural townships of McLaren Vale and Willunga into Mayo.

These service towns support the Fleurieu Peninsula's largely primary-production-focussed workforce, including the world-renowned McLaren Vale wine region and are more fitting of Mayo's rural profile than the coastal suburban nature of the division of Kingston.

One final realignment proposed by the Liberal Party is to relocate the township of Williamstown in the Division's north to the semi-rural seat of Wakefield. Of close proximity to Lyndoch and Gawler, Williamstown has strong community of interest ties to these townships and is therefore more logically located in Wakefield than Mayo.

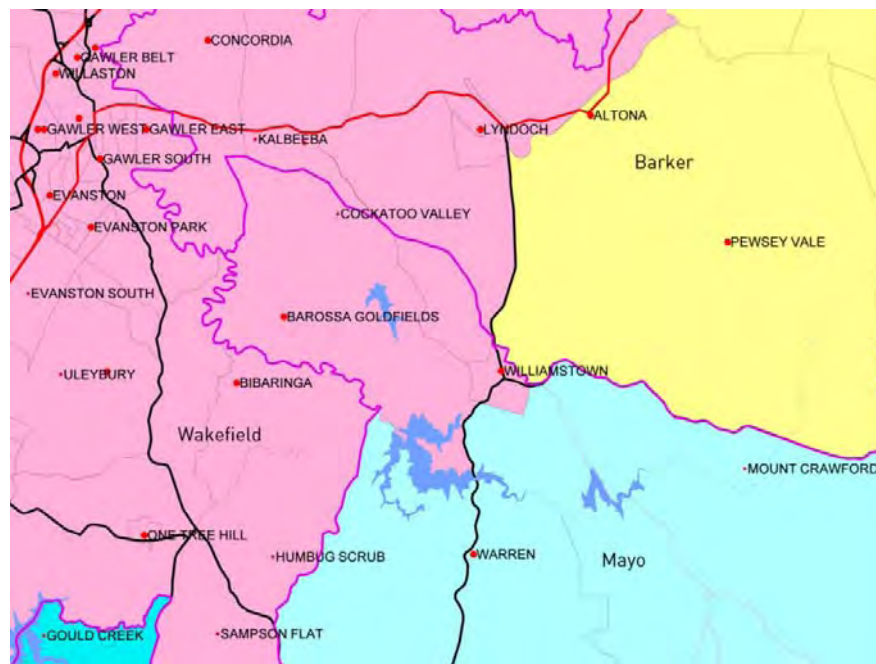

Map 2.1: Proposed realignment of Mayo-Wakefield Boundary

The Liberal Party of South Australia considers these realignments to be the best option for ensuring Mayo meets the 2015 projected enrolment quota while retaining its rural profile.

Table 3 summarises the proposed changes outlined above.

Table 3: Proposed changes to division of Mayo

		Electors 2011	Electors 2015
2010 Boundary		102,168	107,074
Loses to	Boothby	9,972	10,312
	Kingston	1,732	1,827
	Wakefield	1,744	1,932
Retains		88,720	93,003
Gains from	Barker	1,144	1,199
	Boothby	2,698	2,727
	Kingston	6,577	6,933
TOTAL		99,139	103,862

Kingston

As the division with the highest projected enrolment and highest projected growth (7.15%) boundaries in the division of Kingston must be realigned.

As a coastal division skirting Adelaide's foothills, Kingston is home to a significant portion of greater-Adelaide's proposed urban development and infill that will alter the inherent nature of the seat in coming years.

The Liberal Party of South Australia submits that the existing northern boundary of the Division provides a natural and logical demarcation between Kingston and Boothby. A strong community of interest exists between the suburbs of Hallett Cove and Sheidow Park in the north of the Division, with the region relatively self-sufficient in terms of services and facilities. With a number of significant development projects in the region this self-sufficiency is only likely to be improved in the future.

In keeping with the principle of maintaining communities of interest within divisions and also ensuring that enrolment figures, the primary criterion for the redistribution, are as close to quota as possible, the Liberal Party proposes a realignment of the areas of Willunga and McLaren Vale into Mayo.

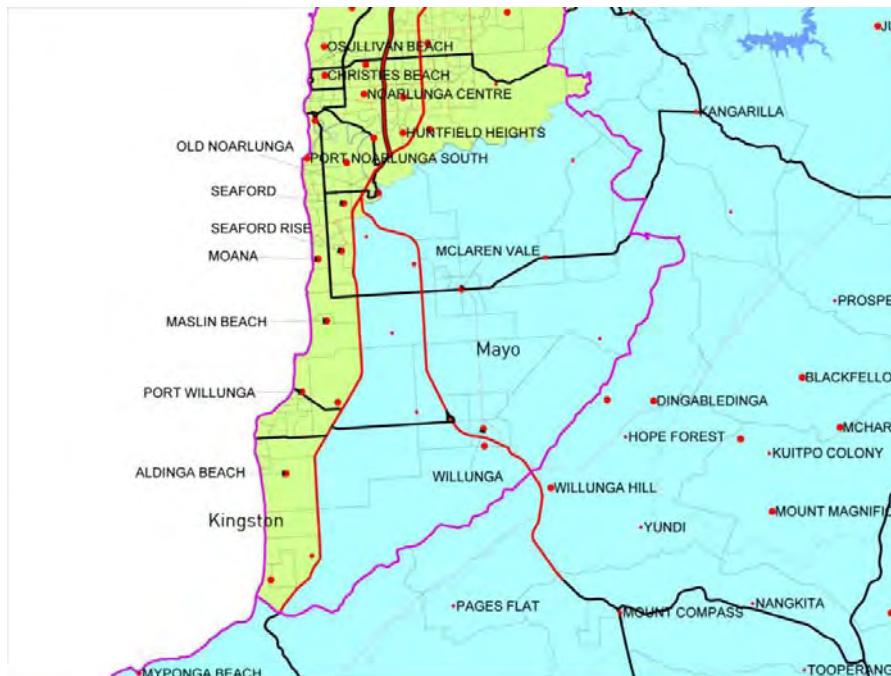

Map 3: Proposed realignment of Mayo-Kingston boundary along Onkaparinga River

These two areas are at best classified as peri-urban and sit well within the peri-urban/rural nature of Mayo. Constructed as service towns to support the Fleurieu Peninsula's significant primary-production industry, including the world-renowned McLaren Vale wine region, these towns are more fitting of Mayo's rural profile than the coastal and increasingly urbanised nature of the division of Kingston.

In order to meet the enrolment criterion as accurately as possible, the Liberal Party also submits a minor realignment of the north-eastern most Kingston boundary to fully incorporate the section of Happy Valley lying south of Chandlers Hill Road.

As outlined in Map 3.1, this semi-major transport link between suburban Adelaide and the foothills towns of Clarendon and Kangarilla provides a more defined boundary for Kingston than the existing Education Road boundary.

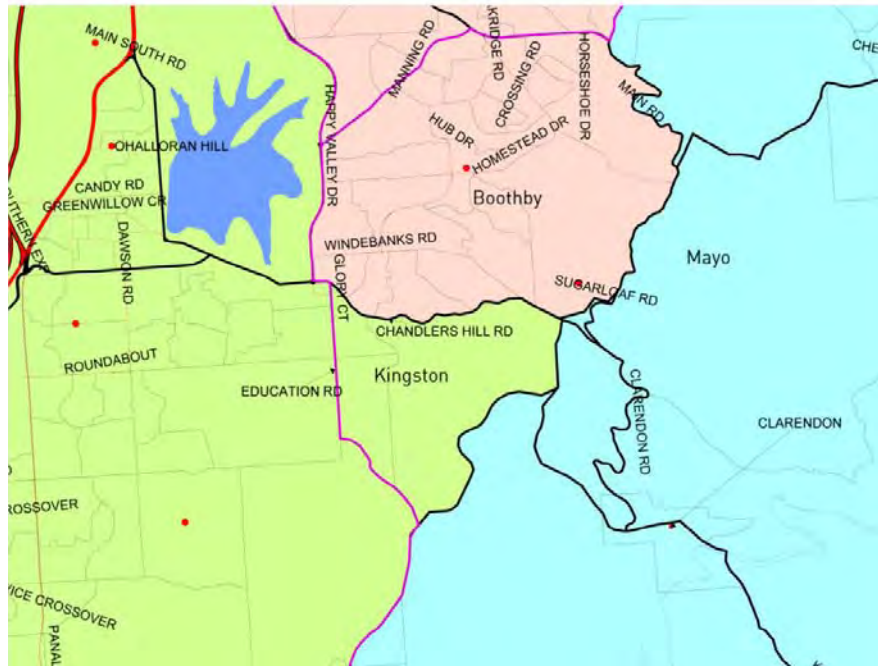

Map 3.1: Proposed alignment of Kingston-Boothby and Kingston-Mayo Boundaries

Table 4: Proposed enrolment changes to the division of Kingston

		Electors 2011	Electors 2015
2010 Boundary		102,750	110,092
Loses to	Mayo	6,577	6,933
Retains		96,173	103,159
Gains from	Mayo	1,732	1,827
TOTAL		97,905	104,986

Boothby

Based on the current division boundaries Boothby is 4679 electors below the 2015 enrolment quota placing it outside of the allowable minimum deviation of 101,086.

With an east-west orientation, Boothby is unique among South Australian federal divisions with the exception of the rural seat of Grey. As a result of this orientation Boothby has a natural coastal boundary to the west and peri-urban hills communities to the south and east.

Strong communities of interest are scattered throughout the hills face zone, particularly around the suburbs of Flagstaff Hill and Blackwood. Both are well serviced by local recreational, commercial and community facilities and have direct access to the Adelaide CBD by public transport and road networks.

The Liberal Party suggests that in order to bring the division of Boothby within the tolerances of the projected enrolment criteria, the best solution is to transfer electors from the division of Mayo to the division of Boothby.

In giving consideration to preparing a redistribution which keeps changes for electors to a minimum, the Liberal Party suggests that the Committee consider transferring the suburb of Aberfoyle Park from Mayo to Boothby.

Such a transfer would meet the numerical criteria for the redistribution and produce boundaries which are at least as obvious as the existing boundaries of Manning Road, Black Road and Main Road, Coromandel Valley.

As illustrated in Map 4 below, the proposed boundary would extend the existing Happy Valley Drive border to Chandlers Hill Road in the south meeting Main Road in the east before rejoining the existing boundary at the intersection of Main Road and Black Road.



Map 4: Proposed alignment of Boothby-Mayo and Boothby-Kingston Boundaries, incorporating Aberfoyle Park into Boothby

It is worth mentioning that in 2003, both the Liberal Party and the ALP in their submissions made suggestions that Aberfoyle Park had a common community of interest with Flagstaff Hill and the metropolitan division of Boothby and that the transfer of electors in Aberfoyle Park from the division of Mayo to the division of Boothby could be well supported on community of interest grounds. The Liberal Party believes these arguments still apply.

It is also worth observing that in comments on the metropolitan part of Mayo the 2003 Redistribution Committee accepted 'the desirability of uniting the Aberfoyle Park/Flagstaff Hill areas' but the overall needs of the 2003 Redistribution required the transfer of electors from the northern boundaries of Boothby.

In order to make this change, the Liberal Party submits that a minor realignment of the eastern division boundary around the outer suburban area of Hawthorndene and Upper Sturt (partial) would be appropriate.

As Boothby encompasses only a section of Upper Sturt at present, this realignment would shift Hawthorndene and Upper Sturt wholly to Mayo with a proposed boundary that is at least as significant as existing divisional boundaries such as Manning Road, Happy Valley Drive, Black Road and Main Road.

Additionally, to achieve quota criteria for the division of Hindmarsh, a realignment around the suburb of Edwardstown is proposed to realign this section of the division boundary to that which existed prior to the 2003 redistribution.

In view of the desirability of transferring Aberfoyle Park's almost 9000 electors from Mayo we believe these minor realignments of Hawthorndene, Upper Sturt and Edwardstown are a practical way for the Redistribution Committee to achieve its primary enrolment criteria while taking account of the community of interest criteria.

Table 5: Proposed enrolment changes to the division of Boothby

		Electors 2011	Electors 2015
2010 Boundary		97,830	100,073
Loses to	Hindmarsh	1,494	1,519
	Mayo	2,698	2,727
Retains		93,638	95,827
Gains from	Mayo	9,972	10,312
TOTAL		103,610	106,139

Hindmarsh

Hindmarsh has the lowest projected growth rate of any South Australian division and has a projected 2015 enrolment of 4198 electors below quota.

The proposed boundary depicted below retains the North-South and coastal orientation of the seat and provides the best option for meeting the Committee's primary enrolment criterion while effecting minimal changes to the electoral boundary.

Having tested a number of options, the Liberal Party considers a minor realignment of the Division's existing boundary is all that is necessary to bring Hindmarsh within quota while preserving the seat's historic coastal focus and communities of interest.

The Liberal Party proposes to return the portion of suburban Edwardstown to Hindmarsh that was shifted to neighbouring Boothby in the 2003 redistribution. In doing so, this would permit a return to the more defined boundary of South Road and Daws Road and place Edwardstown wholly in Hindmarsh.

Another incremental change was considered in the north of the division. Not wishing to cross Grand Junction Road and encroach further on the community of interest around Semaphore and Port Adelaide, the Party considered a section four census collection districts immediately abutting the existing boundary to be the best option for bringing Hindmarsh within tolerance.

This change would shift the Frederick Road boundary east, to Tapleys Hill Rd and Trimmer Parade as outlined in Map Five. Table Six outlines the projected enrolment for Hindmarsh should these recommendations be adopted by the Committee.

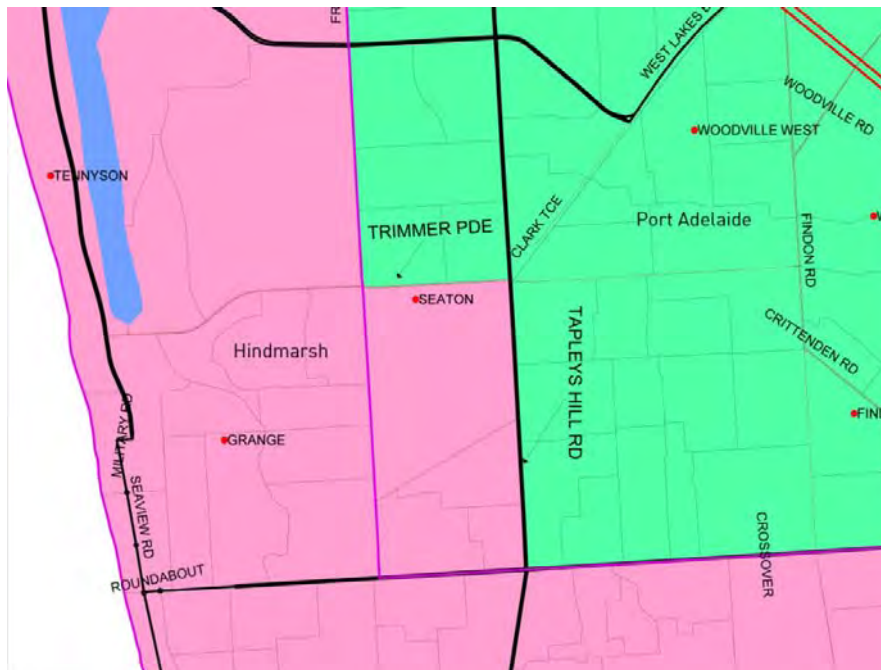

Map 5: Proposed realignment of Hindmarsh-Port Adelaide boundary along Trimmer Parade and Tapleys Hill Road

Table 6: Proposed enrolment changes to the division of Hindmarsh

		Electors 2011	Electors 2015
2010 Boundary		100,075	100,554
Retains		100,075	100,554
Gains from	Boothby	1,494	1,519
	Port Adelaide	1,326	1,322
TOTAL		102,895	103,395

Adelaide

While the division of Adelaide is within the accepted deviation, it is below the projected 2015 quota.

Given the division of Port Adelaide is well above quota, the Liberal Party of South Australia recommends a realignment of the western boundary to fully incorporate the suburb of Croydon, and partially incorporate the suburbs of West Croydon, Allenby Gardens, Welland and Hindmarsh into the division of Adelaide.

This would realign the existing western boundary from South Road to the main suburban feeder route of East Ave and Rosetta Street. This boundary would be of equal significance to the existing Goodall Avenue boundary on the Division's north-west corner and is depicted below.

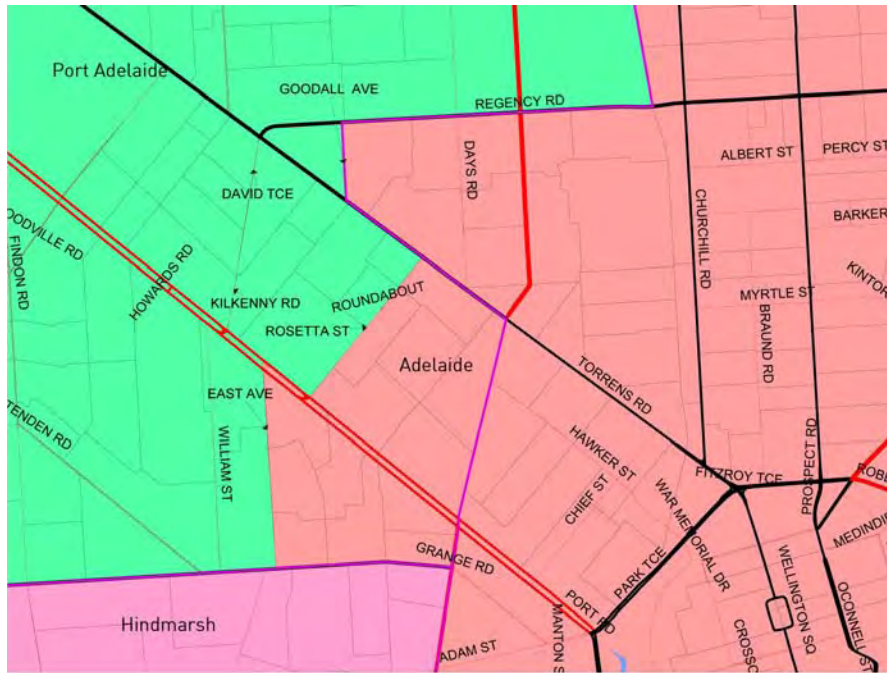

Map 6: Proposed realignment of Adelaide-Port Adelaide boundary along East Avenue, Port Road and Rosetta Street

Abutting the Division's eastern boundary, the division of Sturt is well below the projected quota.

In order to effect the changes outlined below for that division, being to fully reincorporate the western boundary of the state division of Bragg into Sturt, the Liberal Party submits a realignment of Adelaide's north eastern boundary is justified.

This realignment would shift the present Fosters Road boundary east to Sudholz Road and bring the suburbs of Oakden and Hillcrest into Adelaide, strengthening Adelaide's connection with the City of Port Adelaide Enfield. Additionally, these suburbs share a strong community of interest and transport facilities with the electorates of Makin and Adelaide.

The effect of the changes suggested are depicted in the following map and outlined in the table below.

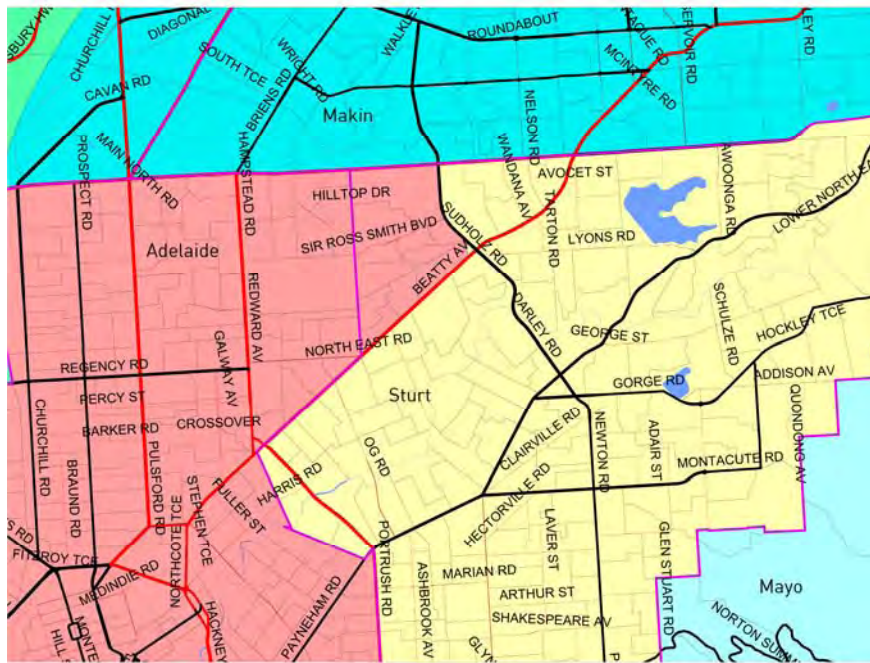

Map 6.1: Proposed realignment of Adelaide-Sturt boundary along Sudholz Road

Table 7: Proposed enrolment changes to the division of Adelaide

		Electors 2011	Electors 2015
2010 Boundary		98,397	102,662
Loses to	Sturt	6,366	6,518
Retains		92,031	96,144
Gains from	Port Adelaide	4,081	4,217
	Sturt	4,399	4,521
2011 Boundary		100,511	104,882

Sturt

The current division of Sturt in the eastern suburbs of Adelaide has a very different economic profile in the southern part of the electorate compared to the northern part of the electorate. Whilst this is a secondary criterion for the consideration of the Committee it is necessary to consider when discussing the communities of interest and the proposed new boundaries for the division of Sturt.

The division of Sturt needs to gain 4,000 voters. It is therefore proposed that the western boundary of the division be extended to enable the inclusion of the whole of the western boundary of the State division of Bragg and a greater portion of the State division of Norwood. This is illustrated in Map 7 below.

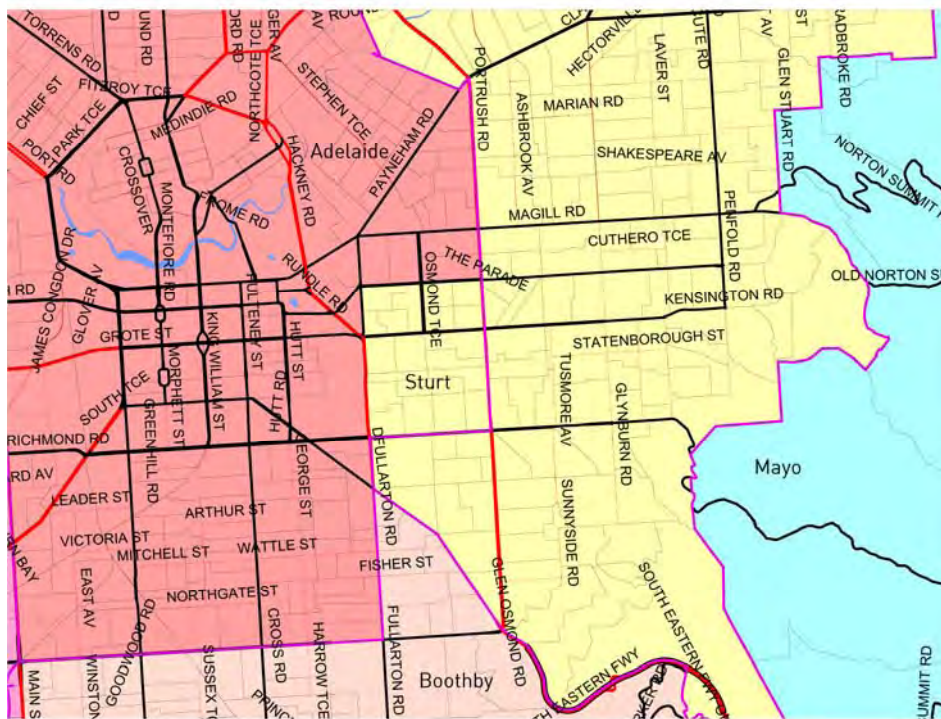

Map 7: Proposed realignment of Sturt-Adelaide boundary along Fullarton Road and The Parade

Historically, Sturt has always consisted of a large portion of the state division of Bragg and suburb of Burnside and being inner metropolitan eastern seats these areas share communities of interest, economic and social similarities and similar means of communication and transport as the immediately surrounding areas of Sturt.

To facilitate this shift, the Liberal Party of South Australia recommends a realignment of the existing Fosters Road boundary with Adelaide to realign it further east, parallel to Sudholz Road, as shown in Map 6.1

In doing so, the suburbs of Oakden and Hillcrest would be wholly placed within the division of Adelaide, which already covers a greater proportion of the City of Port Adelaide Enfield than does the division of Sturt.

Table 8: Proposed enrolment changes to the division of Sturt

		Electors 2011	Electors 2015
2010 Boundary		98,897	101,161
Loses to	Adelaide	4,399	4,521
Retains		94,498	96,640
Gains from	Adelaide	6,366	6,518
TOTAL		100,864	103,158

Makin

The division of Makin in the north eastern area of the state brings in part of the foothills and the state divisions of Florey, Wright, Little Para and part of the state divisions of Playford and Torrens.

The division of Makin has the lowest projected enrolment of any South Australian seat.

Makin is skirted by strong natural, community and transport boundaries in Gould Creek to the north, the Tea Tree Gully LGA boundary to the east and Grand Junction Road in the south. The Liberal Party submits that these boundaries remain appropriate for Makin if a realignment of minimal disruption is to take place.

The Liberal Party of South Australia submits that the realignment of lowest disruption to the adjoining seats and with the best outcome in terms of meeting the Committee's primary enrolment criteria, is to incorporate the area known as Mawson Lakes and its surrounds into the division of Makin, as illustrated below.

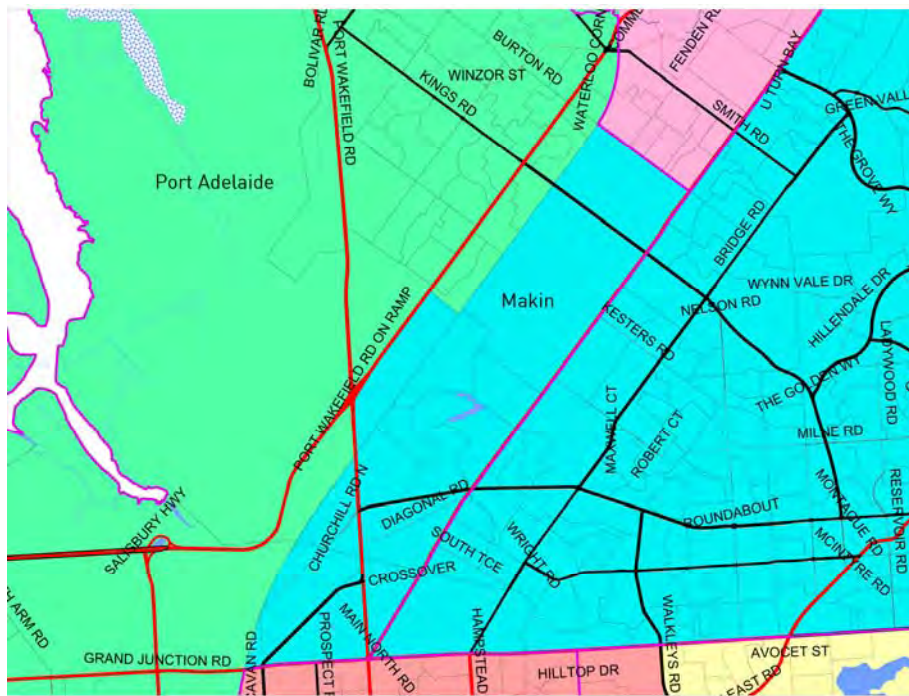

Map 8: Proposed realignment of Makin-Port Adelaide Boundary

Mawson Lakes is a relatively new planned development and is fully self sufficient in terms of commercial, education and public transport facilities and services. As a result there exists strong communities of interest within the region.

By incorporating Mawson Lakes into Makin, the Liberal Party submits that no further realignment is necessary to the Division.

Based on projected figures this will mean that there will be approximately 106,295 voters in the division of Makin.

Table 9: Proposed enrolment changes to the division of Makin

		Electors 2011	Electors 2015
2010 Boundary		96,204	99,934
Retains		96,204	99,934
Gains from	Port Adelaide	5,025	6,361
TOTAL		101,229	106,295

Port Adelaide

The division of Port Adelaide has a high projected enrolment, thereby requiring a realignment of boundaries.

The realignment of Makin outlined above and necessitated by that Division's low projected enrolment, and the submitted realignments to Adelaide and Hindmarsh necessitate Port Adelaide's shift north into the densely populated southern section of Wakefield and the former seat of Bonython.

This is a logical realignment given it is merely an extension of Port Adelaide further into the City of Salisbury, to the strong boundary of the Defence Science and Technology Organisation (DSTO) Site.

Additionally, Salisbury North and Burton share a number of recreational, educational and commercial facilities with neighbouring Paralowie making this a more logical shift than the sparsely populated region that lies northwest of the DSTO and Heaslip Road.

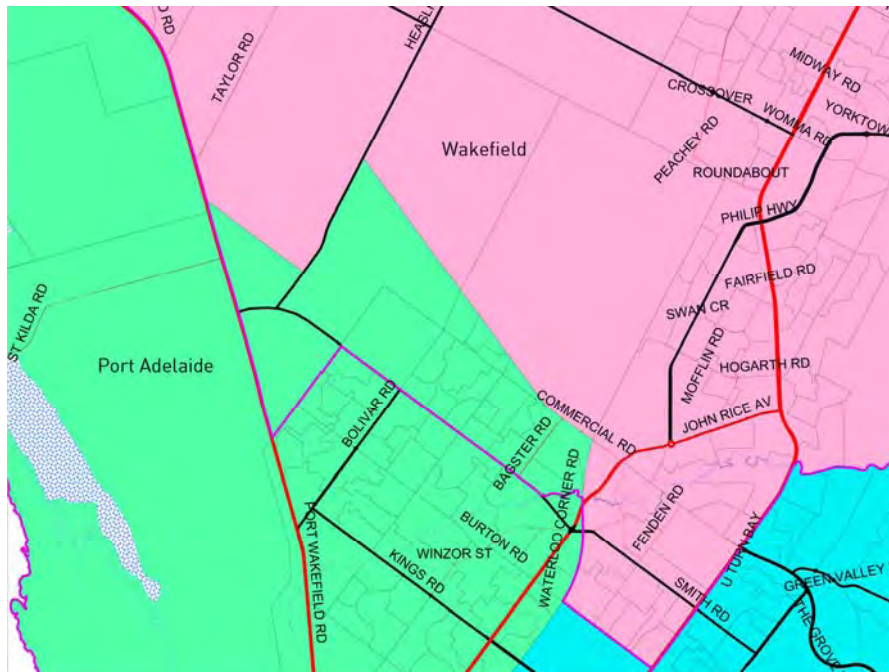

Map 9: Proposed realignment of Port Adelaide-Wakefield Boundary

The proposed changes bring Port Adelaide well within the permitted deviation from the quota as outlined below.

Table 10: Proposed enrolment changes to the division of Port Adelaide

		Electors 2011	Electors 2015
2010 Boundary		104,614	109,501
Loses to	Adelaide	4,081	4,217
	Hindmarsh	1,326	1,322
	Makin	5,025	6,361
Retains		94,182	97,601
Gains from	Wakefield	7,165	8,067
TOTAL		101,347	105,668

Wakefield

The division of Wakefield has a projected enrolment that is above quota and the second largest projected growth rate to 2015 of any South Australian division, based on AEC data.

As outlined above, the Liberal Party of South Australia proposes a realignment of Wakefield's southern boundary serving to shift the suburbs of Burton and Salisbury North to Port Adelaide in their entirety.

Given the significant demarcation provided by the DSTO site at Edinburgh, the Party proposes that this is the most natural and least disruptive option that enables a similarly appropriate movement to the division of Makin.

The shift of voters to Port Adelaide enables the previously identified shift of Lyndoch from the division of Barker and Williamstown from the division of Mayo. These towns share a clear and logical community of interest with Gawler as a result of their close proximity to the Gawler region.

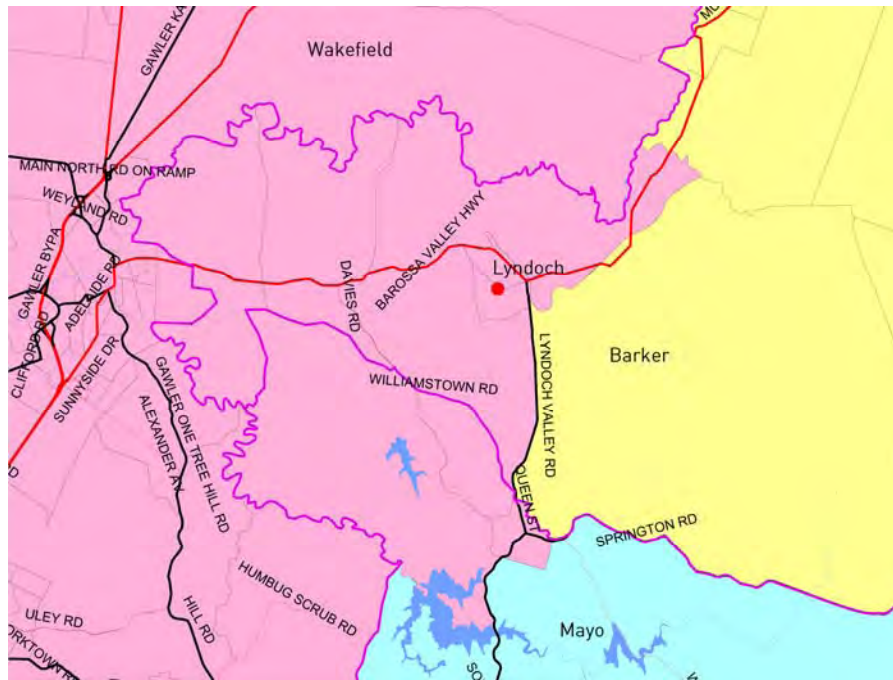

Map 10: Proposed realignment of Wakefield-Barker Boundary

These small realignments ensure that Mayo, Barker and Wakefield are well within the allowable deviation from the projected quota.

Table 11: Proposed enrolment changes to the division of Wakefield

		Electors 2011	Electors 2015
2010 Boundary		100,747	107,241
Loses to	Port Adelaide	7,165	8,067
Retains		93,582	99,174
Gains from	Barker	2,302	2,523
	Mayo	1,744	1,932
TOTAL		97,628	103,629

Grey

The Liberal Party of Australia (SA Division) does not propose any boundary realignment to the division of Grey.

Strong communities of interest exist along Grey's southern boundary with Wakefield and Barker and the Liberal Party notes the significant changes incorporated to the Division in the 2003 Redistribution.

Given the Division's average projected growth rate to 2015 and marginal deviation from both 2011 and 2015 enrolment quotas (less than 0.75%), the Liberal Party submits that no realignment is necessary.

Table 12: Proposed enrolment changes to the division of Grey

		Electors 2011	Electors 2015
2010 Boundary		100,095	104,118
Retains		100,095	104,118
TOTAL		100,095	104,118

Redistribution of Federal Electoral Boundaries in South Australia

Liberal Party of Australia (SA Division)

Proposed Federal Electoral Division of Adelaide

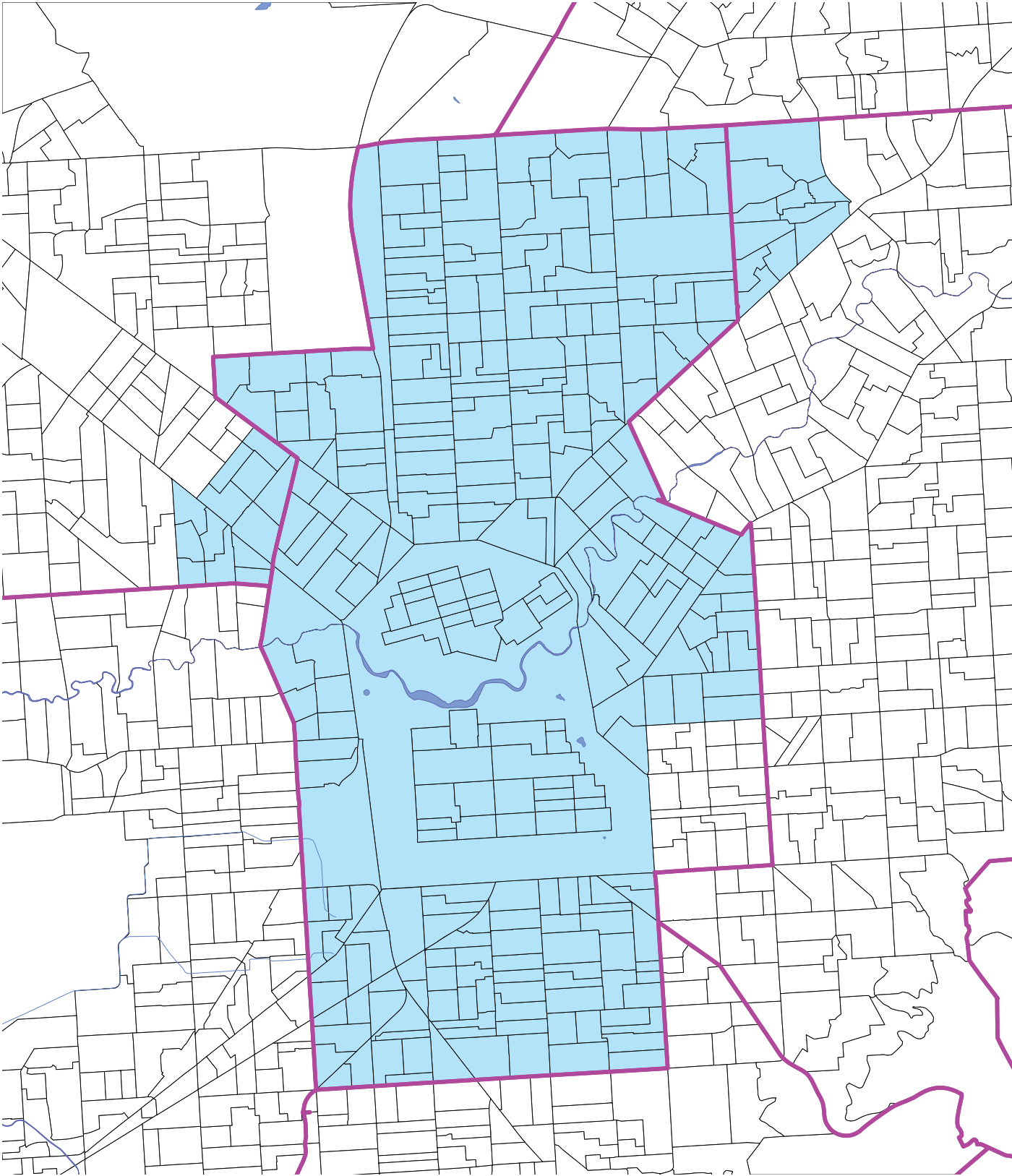

Redistribution of Federal Electoral Boundaries in South Australia

Liberal Party of Australia (SA Division)

Proposed Federal Electoral Division of Barker

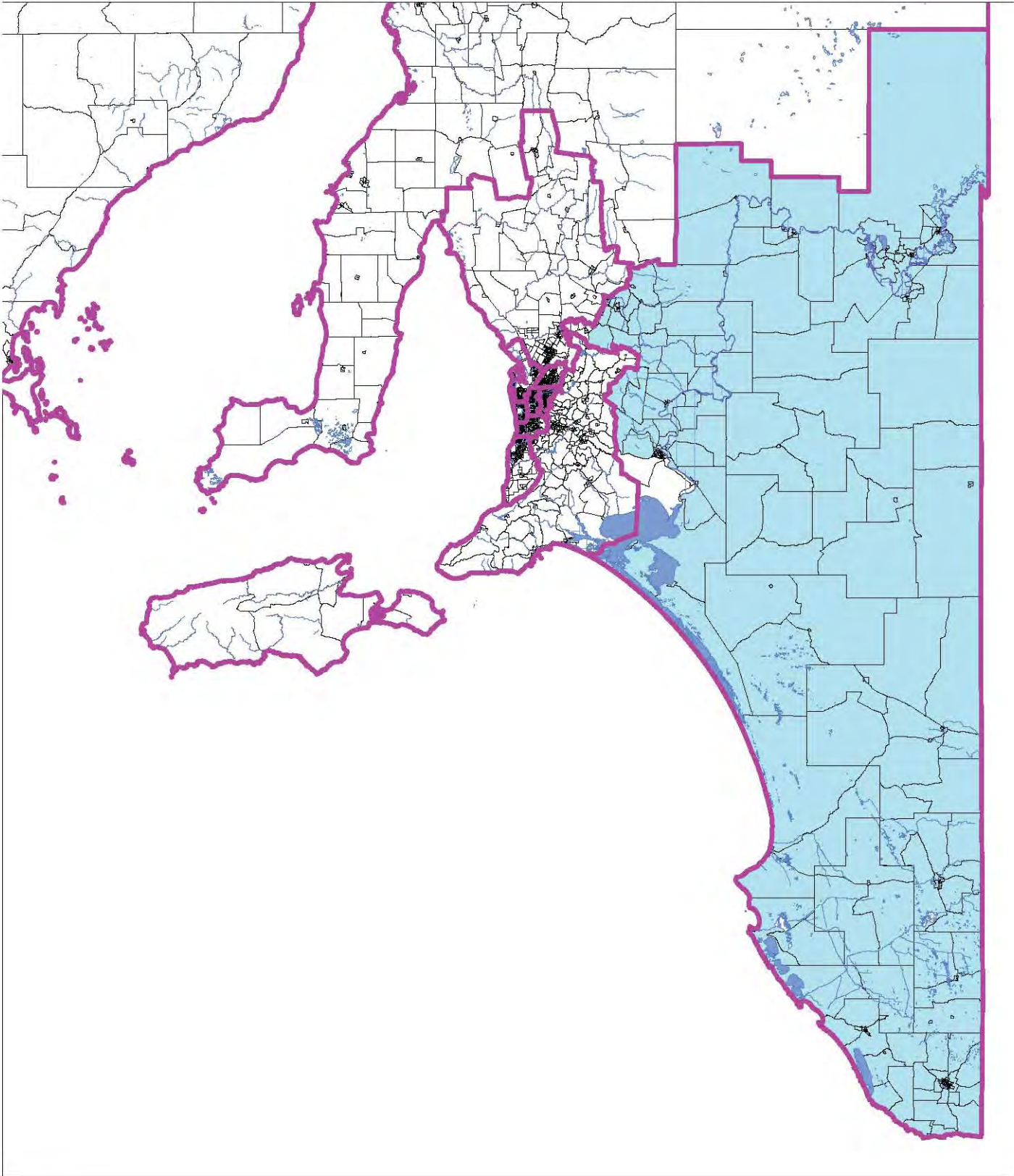

Redistribution of Federal Electoral Boundaries in South Australia

Liberal Party of Australia (SA Division)

Proposed Federal Electoral Division of Boothby

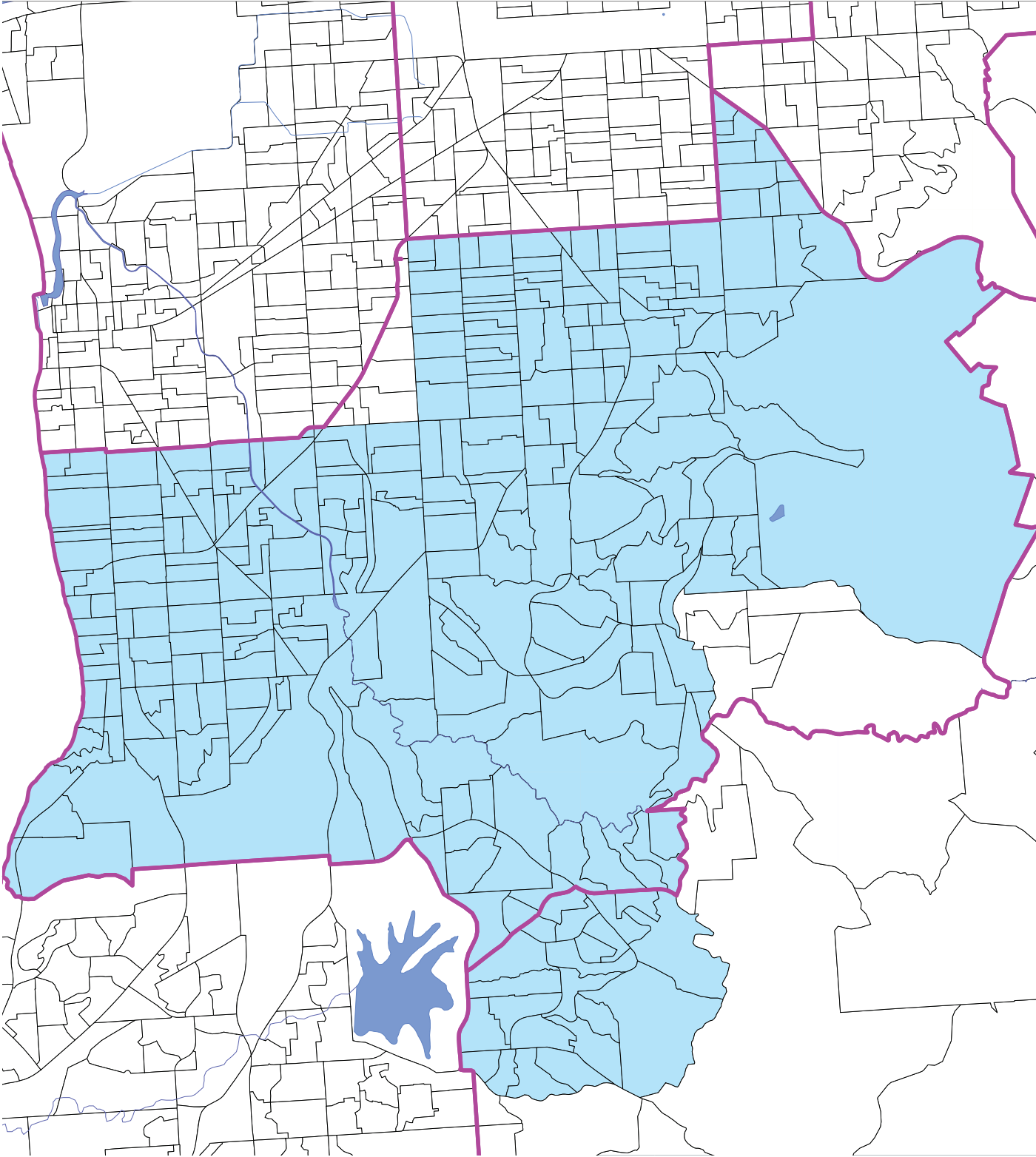

Redistribution of Federal Electoral Boundaries in South Australia

Liberal Party of Australia (SA Division)

Proposed Federal Electoral Division of Hindmarsh

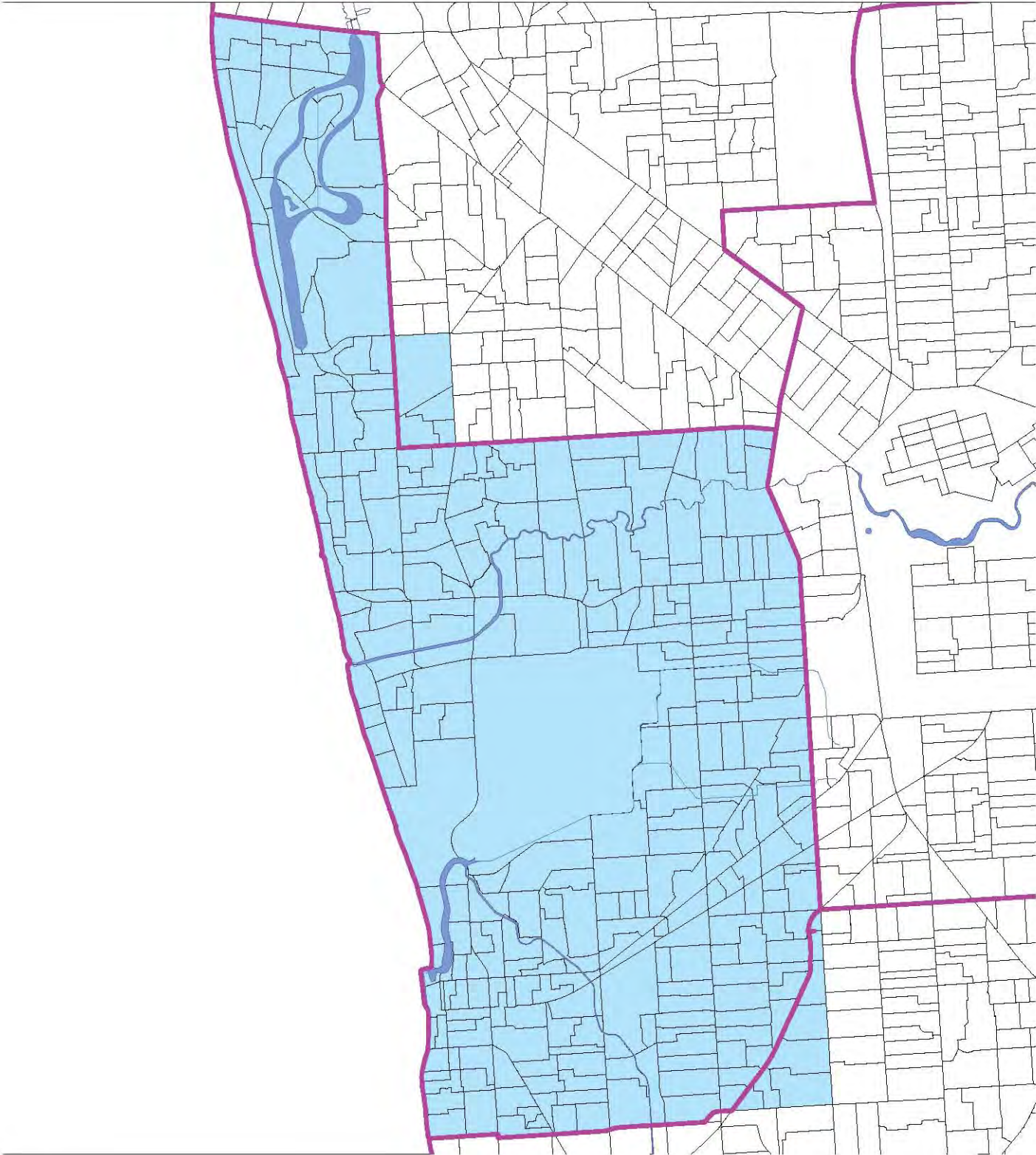

Redistribution of Federal Electoral Boundaries in South Australia

Liberal Party of Australia (SA Division)

Proposed Federal Electoral Division of Kingston

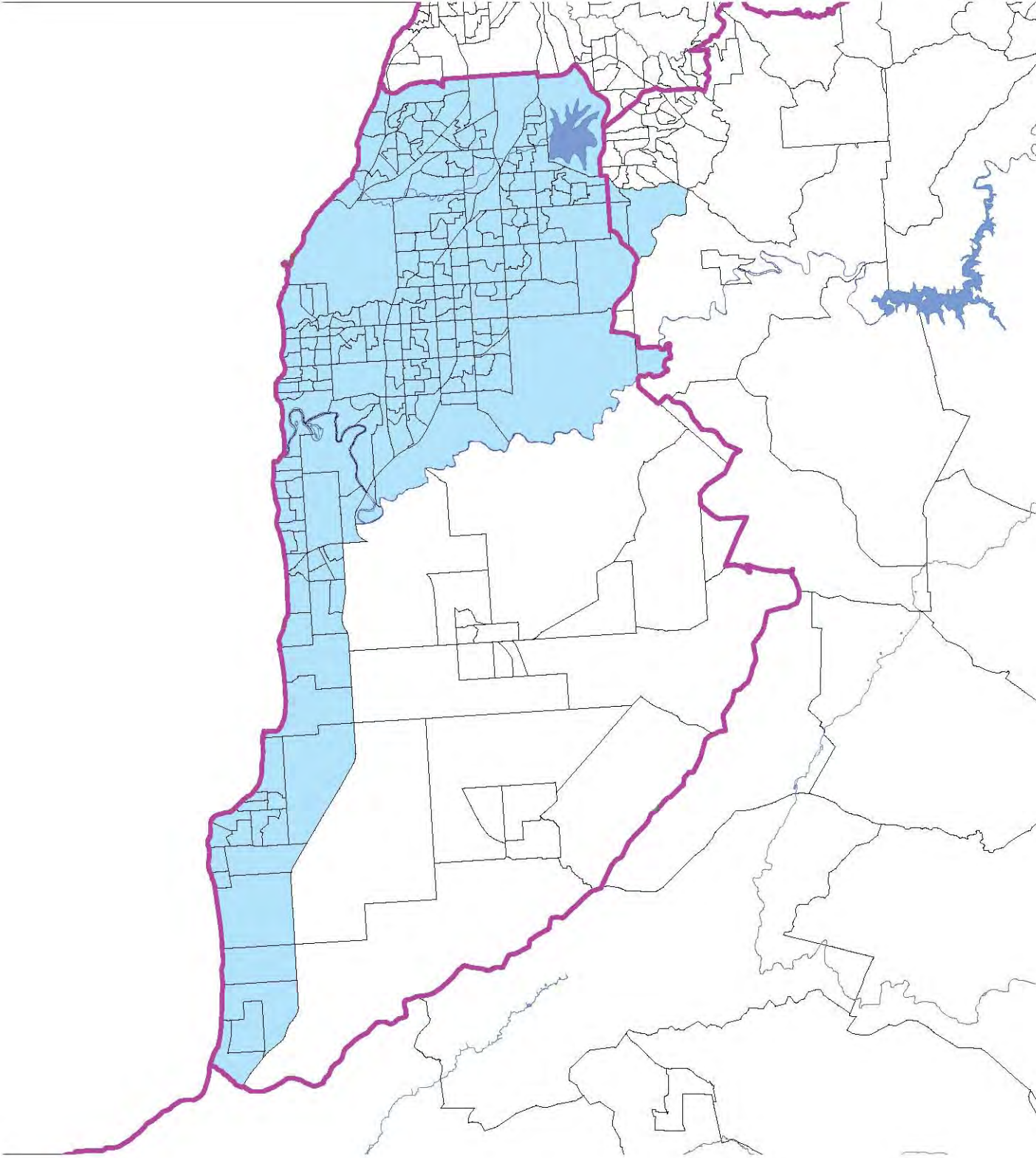

Redistribution of Federal Electoral Boundaries in South Australia

Liberal Party of Australia (SA Division)

Proposed Federal Electoral Division of Makin

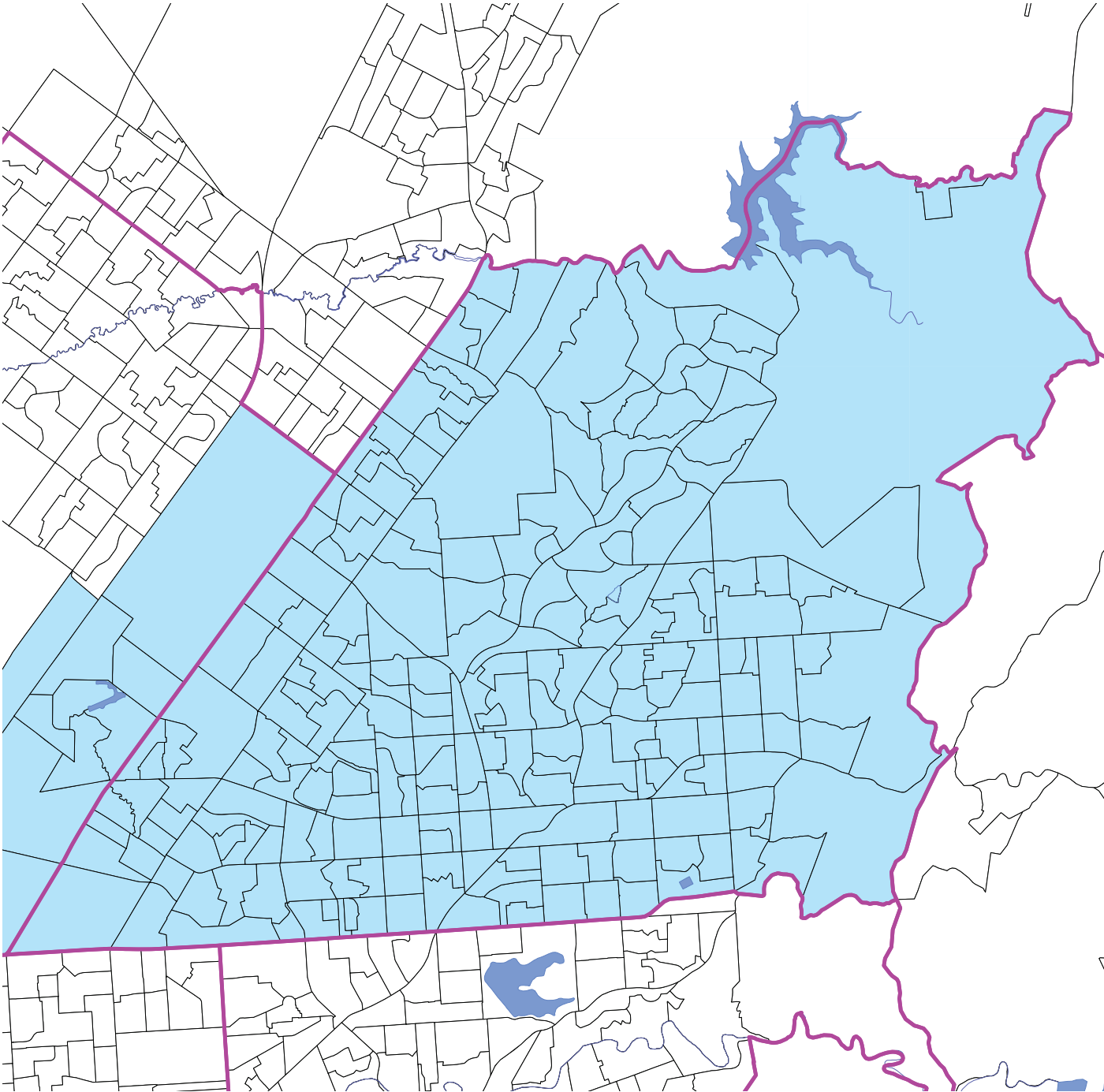

Redistribution of Federal Electoral Boundaries in South Australia

Liberal Party of Australia (SA Division)

Proposed Federal Electoral Division of Mayo (Mainland)

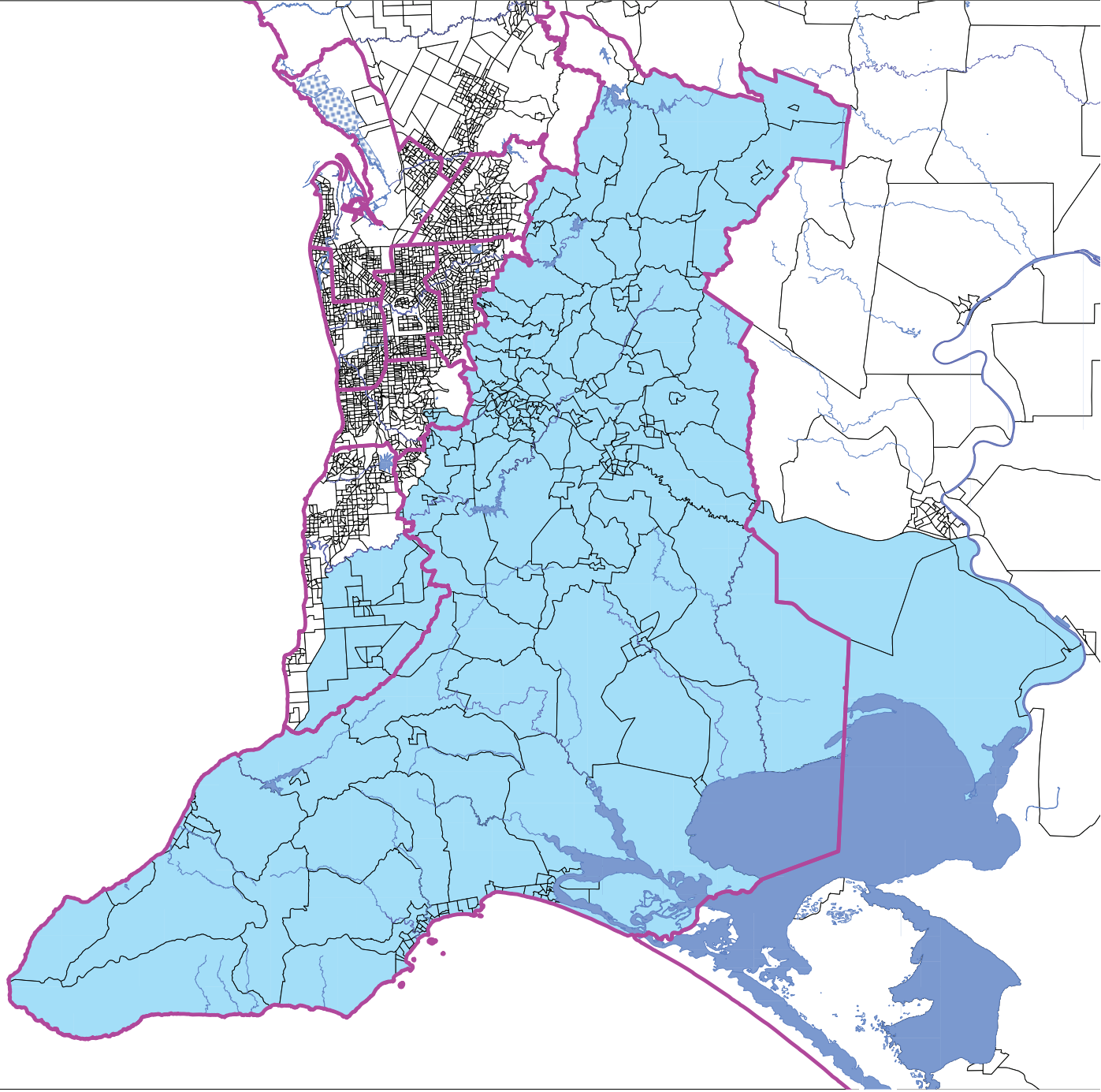

Redistribution of Federal Electoral Boundaries in South Australia

Liberal Party of Australia (SA Division)

Proposed Federal Electoral Division of Mayo (Kangaroo Island)

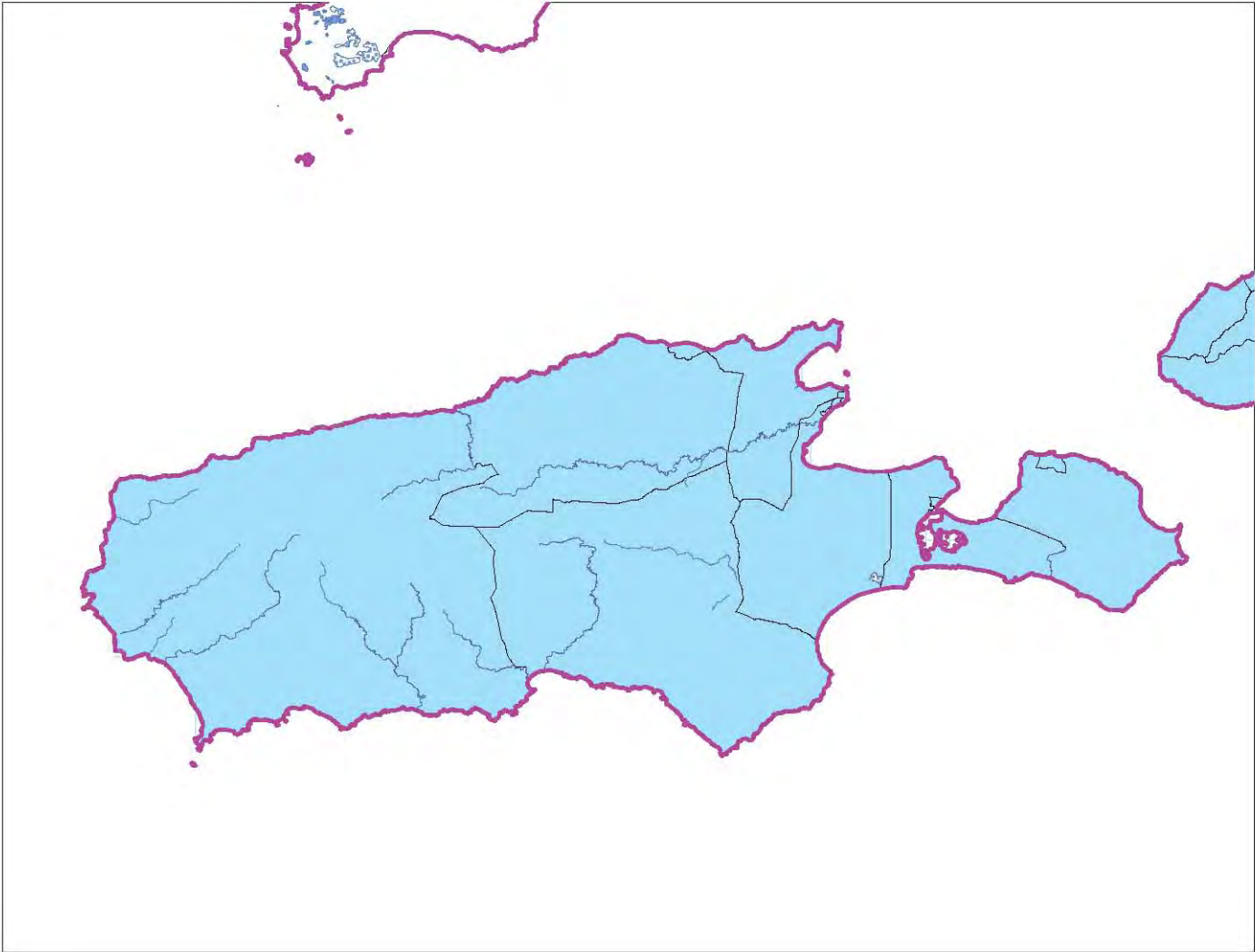

Redistribution of Federal Electoral Boundaries in South Australia

Liberal Party of Australia (SA Division)

Proposed Federal Electoral Division of Port Adelaide

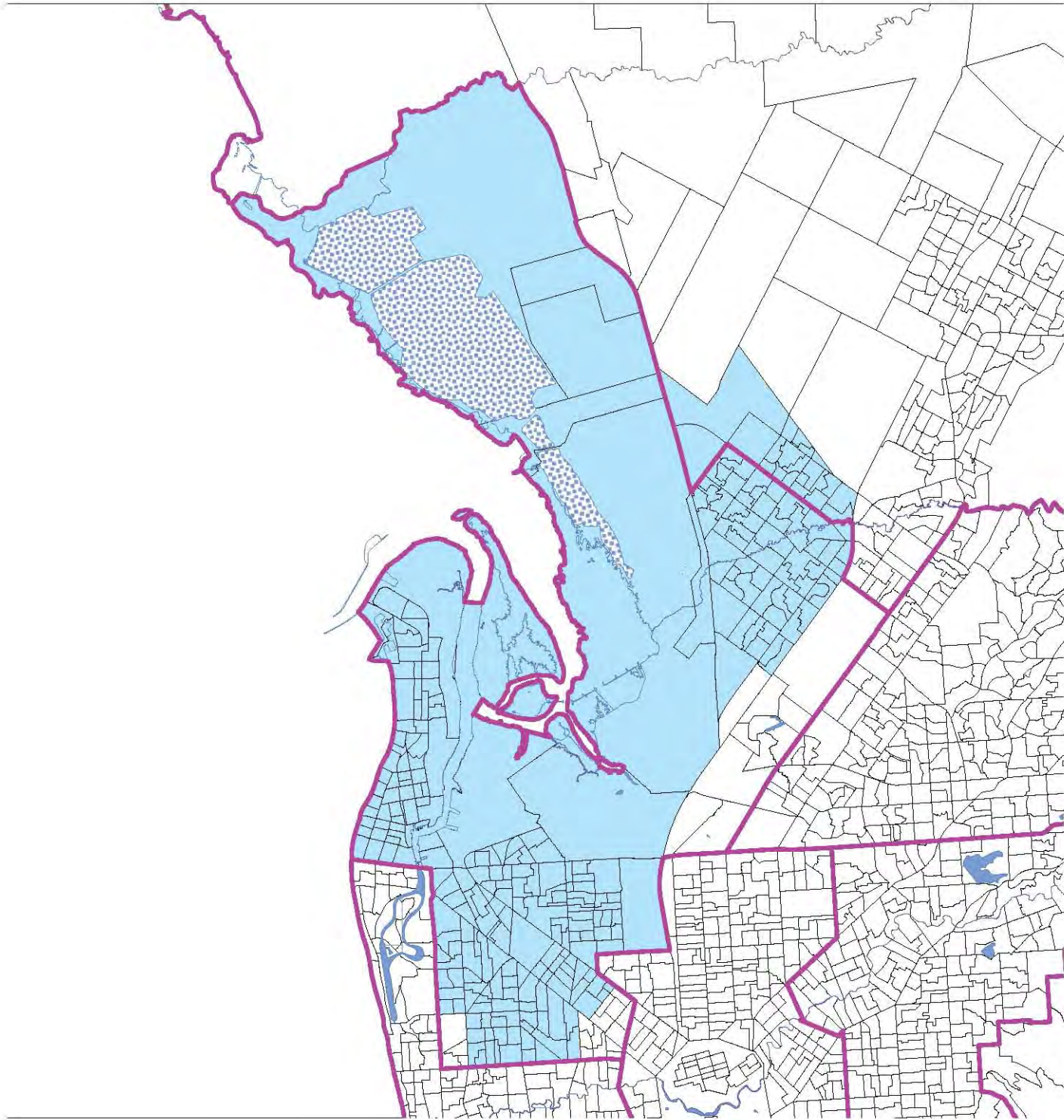

Redistribution of Federal Electoral Boundaries in South Australia

Liberal Party of Australia (SA Division)

Proposed Federal Electoral Division of Sturt

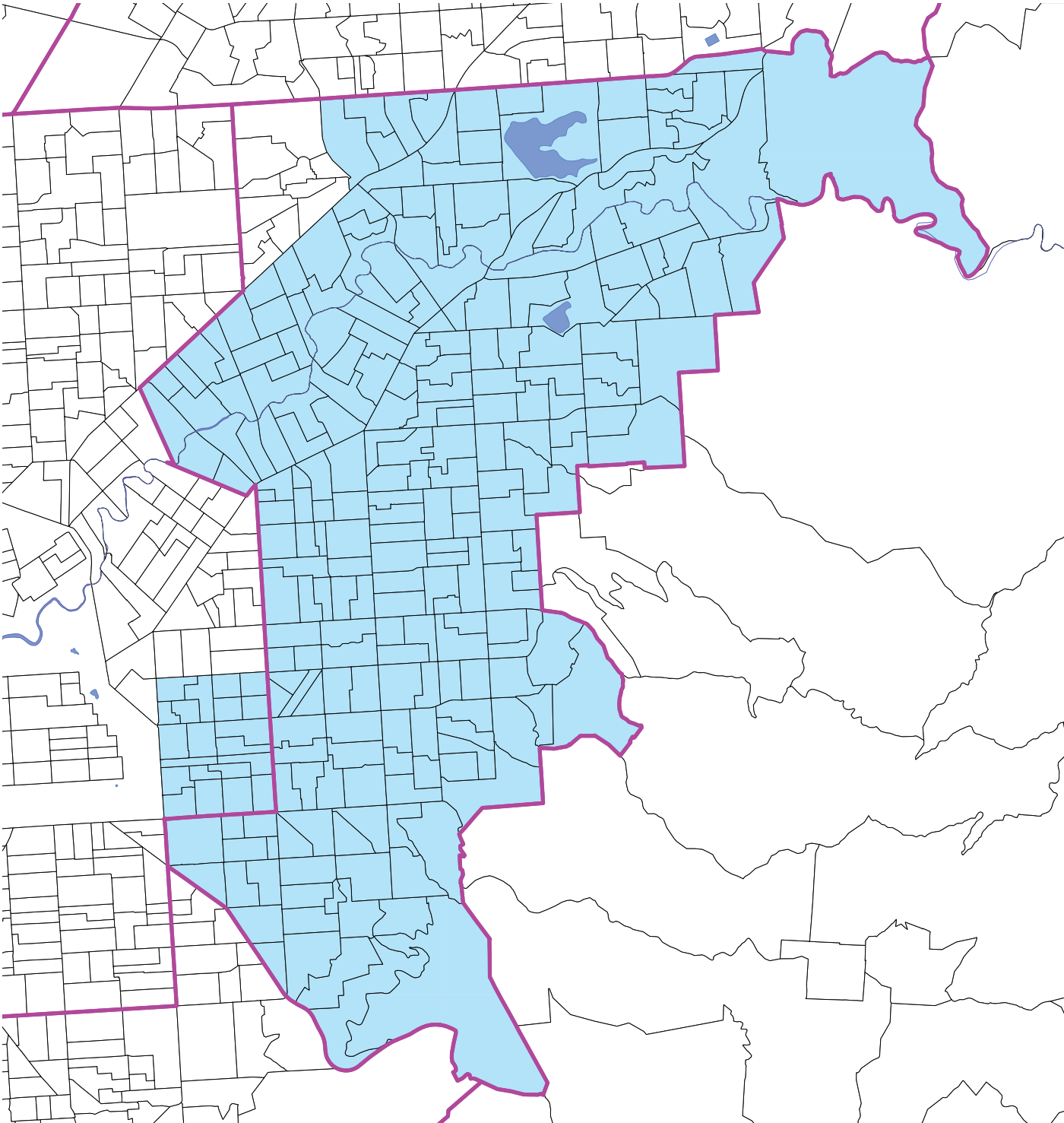

Redistribution of Federal Electoral Boundaries in South Australia

Liberal Party of Australia (SA Division)

Proposed Federal Electoral Division of Wakefield

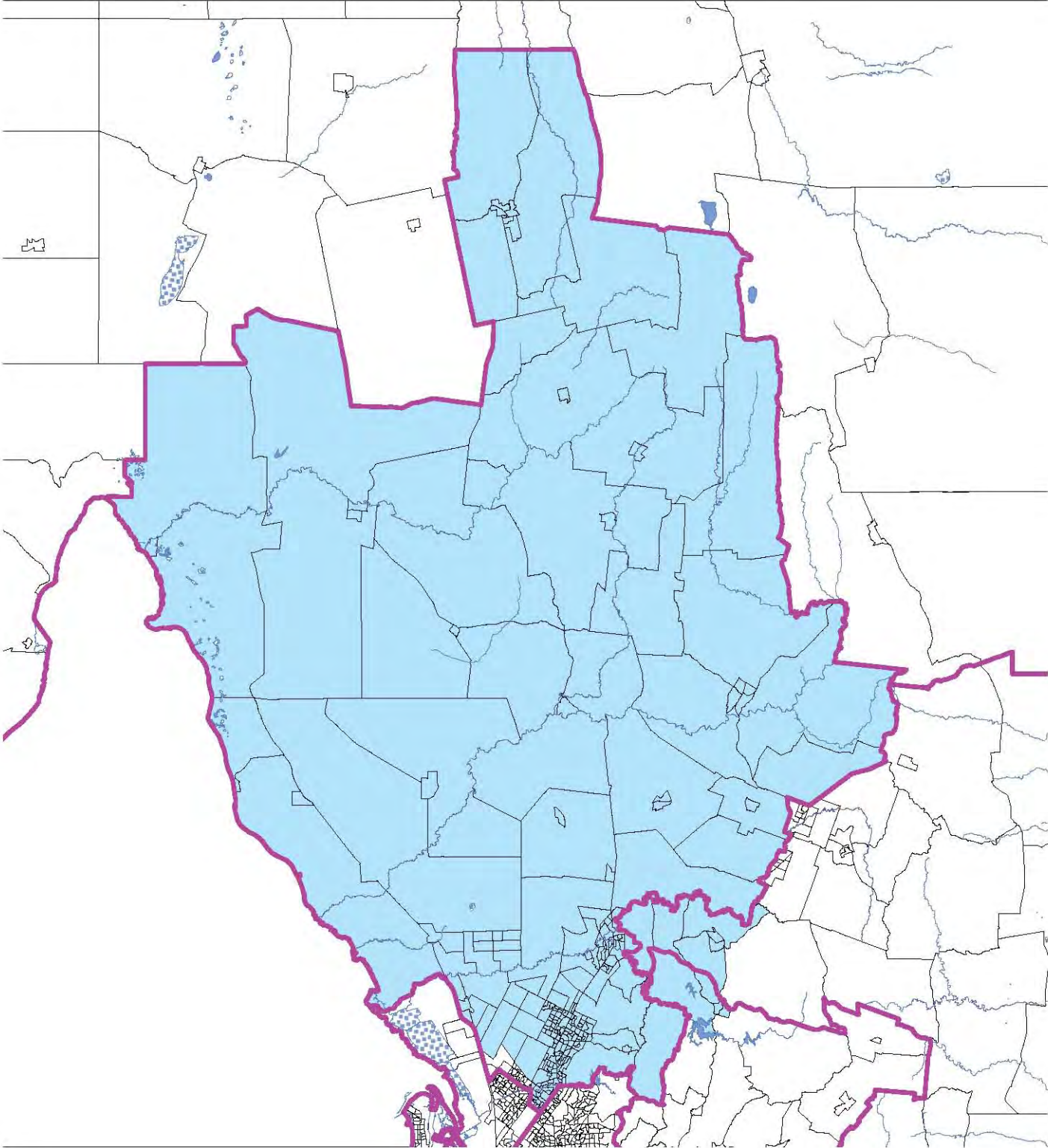

Proposed Adelaide Boundary CCD Report

Total	100511	104882
Deviation from Quota	-0.12	0.12

CCD_ID	2007 Division	Enrolment 2011	Enrolment 2015	Proposed Division
4070101	Adelaide	542	550	Adelaide
4070102	Adelaide	393	403	Adelaide
4070103	Adelaide	252	264	Adelaide
4070104	Adelaide	488	539	Adelaide
4070105	Adelaide	319	326	Adelaide
4070106	Adelaide	283	301	Adelaide
4070107	Adelaide	334	348	Adelaide
4070108	Adelaide	356	363	Adelaide
4070109	Adelaide	224	233	Adelaide
4070201	Adelaide	320	335	Adelaide
4070202	Adelaide	168	167	Adelaide
4070203	Adelaide	180	177	Adelaide
4070204	Adelaide	296	295	Adelaide
4070205	Adelaide	220	216	Adelaide
4070206	Adelaide	269	298	Adelaide
4070207	Adelaide	328	374	Adelaide
4070208	Adelaide	502	514	Adelaide
4070209	Adelaide	441	453	Adelaide
4070210	Adelaide	13	12	Adelaide
4070211	Adelaide	198	236	Adelaide
4070212	Adelaide	238	247	Adelaide
4070301	Adelaide	189	195	Adelaide
4070302	Adelaide	257	240	Adelaide
4070303	Adelaide	304	302	Adelaide
4070304	Adelaide	273	266	Adelaide
4070305	Adelaide	398	395	Adelaide
4070306	Adelaide	304	308	Adelaide
4070307	Adelaide	192	182	Adelaide
4070308	Adelaide	307	320	Adelaide
4070309	Adelaide	242	267	Adelaide
4070310	Adelaide	405	408	Adelaide
4070311	Adelaide	122	123	Adelaide
4070312	Adelaide	216	214	Adelaide
4070313	Adelaide	234	250	Adelaide
4070314	Adelaide	194	191	Adelaide
4070401	Adelaide	414	446	Adelaide
4070402	Adelaide	280	293	Adelaide
4070403	Adelaide	278	290	Adelaide
4070404	Adelaide	526	566	Adelaide
4070405	Adelaide	379	400	Adelaide
4070406	Adelaide	322	326	Adelaide
4070407	Adelaide	301	315	Adelaide
4070408	Adelaide	370	367	Adelaide
4070409	Adelaide	430	443	Adelaide

4070501 Adelaide	144	146 Adelaide
4070502 Adelaide	354	376 Adelaide
4070503 Adelaide	167	167 Adelaide
4070504 Adelaide	522	521 Adelaide
4070505 Adelaide	517	524 Adelaide
4070506 Adelaide	608	626 Adelaide
4070507 Adelaide	534	520 Adelaide
4070508 Adelaide	265	263 Adelaide
4070509 Adelaide	358	373 Adelaide
4070510 Adelaide	401	427 Adelaide
4070511 Adelaide	199	196 Adelaide
4070512 Adelaide	217	221 Adelaide
4070513 Adelaide	133	144 Adelaide
4070601 Adelaide	417	441 Adelaide
4070602 Adelaide	140	144 Adelaide
4070603 Adelaide	492	488 Adelaide
4070604 Adelaide	341	366 Adelaide
4070605 Adelaide	496	511 Adelaide
4070606 Adelaide	277	274 Adelaide
4070607 Adelaide	227	224 Adelaide
4070608 Adelaide	440	456 Adelaide
4070609 Adelaide	438	461 Adelaide
4070610 Adelaide	610	622 Adelaide
4070611 Adelaide	357	365 Adelaide
4070612 Adelaide	477	507 Adelaide
4070613 Adelaide	201	215 Adelaide
4092002 Adelaide	190	187 Adelaide
4092003 Adelaide	25	22 Adelaide
4092004 Adelaide	362	360 Adelaide
4092011 Adelaide	200	250 Adelaide
4092012 Adelaide	211	223 Adelaide
4092704 Adelaide	196	206 Adelaide
4101303 Port Adelaide	201	212 Adelaide
4101304 Port Adelaide	278	285 Adelaide
4101305 Port Adelaide	475	493 Adelaide
4101306 Port Adelaide	445	473 Adelaide
4101308 Port Adelaide	273	281 Adelaide
4101312 Port Adelaide	193	186 Adelaide
4101707 Port Adelaide	212	215 Adelaide
4101708 Port Adelaide	295	292 Adelaide
4101709 Port Adelaide	307	316 Adelaide
4102501 Adelaide	264	280 Adelaide
4102502 Adelaide	432	460 Adelaide
4102503 Adelaide	230	237 Adelaide
4102504 Port Adelaide	484	483 Adelaide
4102505 Port Adelaide	469	506 Adelaide
4102506 Adelaide	457	487 Adelaide
4102507 Adelaide	393	416 Adelaide
4102508 Adelaide	245	252 Adelaide
4102509 Adelaide	494	492 Adelaide

4102510 Adelaide	192	196 Adelaide
4102511 Adelaide	244	253 Adelaide
4102601 Port Adelaide	234	245 Adelaide
4102604 Adelaide	76	80 Adelaide
4102605 Adelaide	174	190 Adelaide
4102606 Adelaide	145	149 Adelaide
4102607 Port Adelaide	215	230 Adelaide
4102608 Adelaide	539	578 Adelaide
4102609 Adelaide	318	320 Adelaide
4102610 Adelaide	350	374 Adelaide
4110211 Adelaide	332	335 Adelaide
4110301 Adelaide	235	237 Adelaide
4110302 Adelaide	234	233 Adelaide
4110303 Adelaide	422	420 Adelaide
4110304 Adelaide	314	320 Adelaide
4110305 Adelaide	326	325 Adelaide
4110306 Adelaide	241	245 Adelaide
4110307 Adelaide	184	188 Adelaide
4110308 Adelaide	264	270 Adelaide
4110309 Adelaide	392	405 Adelaide
4110310 Adelaide	515	526 Adelaide
4110401 Adelaide	163	164 Adelaide
4110402 Adelaide	262	275 Adelaide
4110403 Adelaide	162	161 Adelaide
4110404 Adelaide	356	368 Adelaide
4110405 Adelaide	214	213 Adelaide
4110406 Adelaide	313	319 Adelaide
4110407 Adelaide	231	258 Adelaide
4110408 Adelaide	308	356 Adelaide
4110409 Adelaide	256	251 Adelaide
4110410 Adelaide	314	329 Adelaide
4110411 Adelaide	245	248 Adelaide
4110501 Adelaide	117	130 Adelaide
4110502 Adelaide	227	235 Adelaide
4110503 Adelaide	382	377 Adelaide
4110504 Adelaide	357	341 Adelaide
4110505 Adelaide	373	374 Adelaide
4110507 Adelaide	134	143 Adelaide
4110508 Adelaide	486	514 Adelaide
4110509 Adelaide	437	473 Adelaide
4110510 Adelaide	161	171 Adelaide
4110511 Adelaide	413	431 Adelaide
4110512 Adelaide	341	358 Adelaide
4110601 Adelaide	439	447 Adelaide
4110602 Adelaide	287	415 Adelaide
4110603 Adelaide	718	1087 Adelaide
4110604 Adelaide	402	425 Adelaide
4110613 Adelaide	400	453 Adelaide
4110615 Adelaide	149	168 Adelaide
4110616 Adelaide	694	766 Adelaide

4110617 Adelaide	504	728 Adelaide
4110701 Sturt	354	374 Adelaide
4110702 Sturt	455	472 Adelaide
4110703 Sturt	335	323 Adelaide
4110704 Sturt	669	694 Adelaide
4110705 Sturt	311	319 Adelaide
4110706 Sturt	428	454 Adelaide
4110707 Sturt	271	293 Adelaide
4110710 Sturt	720	753 Adelaide
4110711 Sturt	260	257 Adelaide
4110712 Sturt	328	321 Adelaide
4110713 Sturt	268	261 Adelaide
4110901 Adelaide	386	420 Adelaide
4110909 Adelaide	86	90 Adelaide
4110910 Adelaide	334	361 Adelaide
4111001 Adelaide	308	312 Adelaide
4111002 Adelaide	583	576 Adelaide
4111003 Adelaide	413	411 Adelaide
4111004 Adelaide	221	226 Adelaide
4111005 Adelaide	361	357 Adelaide
4111006 Adelaide	427	424 Adelaide
4111007 Adelaide	265	267 Adelaide
4111008 Adelaide	170	197 Adelaide
4111009 Adelaide	219	246 Adelaide
4111010 Adelaide	345	357 Adelaide
4111011 Adelaide	202	207 Adelaide
4111012 Adelaide	474	486 Adelaide
4111101 Adelaide	336	332 Adelaide
4111102 Adelaide	143	140 Adelaide
4111103 Adelaide	273	273 Adelaide
4111104 Adelaide	559	584 Adelaide
4111105 Adelaide	242	242 Adelaide
4111106 Adelaide	386	393 Adelaide
4111107 Adelaide	282	279 Adelaide
4111108 Adelaide	360	342 Adelaide
4111109 Adelaide	394	401 Adelaide
4111110 Adelaide	258	256 Adelaide
4111111 Adelaide	174	183 Adelaide
4111112 Adelaide	310	308 Adelaide
4111113 Adelaide	394	416 Adelaide
4111114 Adelaide	444	457 Adelaide
4111201 Adelaide	333	337 Adelaide
4111202 Adelaide	225	235 Adelaide
4111203 Adelaide	361	384 Adelaide
4111204 Adelaide	221	226 Adelaide
4111205 Adelaide	148	142 Adelaide
4111206 Adelaide	144	147 Adelaide
4111207 Adelaide	549	608 Adelaide
4111208 Adelaide	425	449 Adelaide
4111209 Adelaide	442	442 Adelaide

4111210 Adelaide	325	337 Adelaide
4111211 Adelaide	460	473 Adelaide
4111212 Adelaide	232	252 Adelaide
4111213 Adelaide	202	211 Adelaide
4111214 Adelaide	216	227 Adelaide
4111215 Adelaide	106	108 Adelaide
4111301 Adelaide	615	624 Adelaide
4111302 Adelaide	353	372 Adelaide
4111303 Adelaide	486	519 Adelaide
4111304 Adelaide	361	370 Adelaide
4111305 Adelaide	373	394 Adelaide
4111306 Adelaide	368	362 Adelaide
4111307 Adelaide	229	244 Adelaide
4111308 Adelaide	261	270 Adelaide
4111309 Adelaide	445	480 Adelaide
4111310 Adelaide	335	342 Adelaide
4111311 Adelaide	368	388 Adelaide
4111312 Adelaide	257	261 Adelaide
4111313 Adelaide	185	183 Adelaide
4111314 Adelaide	183	193 Adelaide
4111401 Adelaide	357	361 Adelaide
4111402 Adelaide	538	539 Adelaide
4111403 Adelaide	542	559 Adelaide
4111404 Adelaide	485	491 Adelaide
4111405 Adelaide	495	528 Adelaide
4111406 Adelaide	440	455 Adelaide
4111407 Adelaide	456	469 Adelaide
4111408 Adelaide	473	471 Adelaide
4111409 Adelaide	186	218 Adelaide
4111410 Adelaide	153	164 Adelaide
4111411 Adelaide	141	163 Adelaide
4111412 Adelaide	255	266 Adelaide
4111504 Adelaide	678	669 Adelaide
4111505 Adelaide	341	338 Adelaide
4111506 Adelaide	315	334 Adelaide
4111507 Adelaide	395	413 Adelaide
4111508 Adelaide	556	587 Adelaide
4111509 Adelaide	273	291 Adelaide
4111510 Adelaide	376	396 Adelaide
4111511 Adelaide	295	286 Adelaide
4111512 Adelaide	189	203 Adelaide
4111514 Adelaide	257	249 Adelaide
4111603 Adelaide	408	411 Adelaide
4111604 Adelaide	340	336 Adelaide
4111605 Adelaide	245	247 Adelaide
4111606 Adelaide	248	267 Adelaide
4111607 Adelaide	176	177 Adelaide
4111610 Adelaide	312	323 Adelaide
4111611 Adelaide	273	273 Adelaide
4111612 Adelaide	193	195 Adelaide

4120302 Adelaide	325	328 Adelaide
4120303 Adelaide	116	122 Adelaide
4120304 Adelaide	235	246 Adelaide
4120305 Adelaide	278	286 Adelaide
4120306 Adelaide	378	370 Adelaide
4120307 Adelaide	164	183 Adelaide
4120308 Adelaide	311	323 Adelaide
4120309 Adelaide	634	648 Adelaide
4120501 Adelaide	432	426 Adelaide
4120502 Adelaide	213	211 Adelaide
4120503 Adelaide	228	246 Adelaide
4120504 Adelaide	384	379 Adelaide
4120505 Adelaide	367	380 Adelaide
4120506 Adelaide	120	118 Adelaide
4120507 Adelaide	239	240 Adelaide
4120508 Adelaide	157	151 Adelaide
4120509 Adelaide	361	379 Adelaide
4120601 Adelaide	414	434 Adelaide
4120602 Adelaide	583	612 Adelaide
4120603 Adelaide	557	562 Adelaide
4120604 Adelaide	435	436 Adelaide
4120605 Adelaide	197	203 Adelaide
4120606 Adelaide	461	492 Adelaide
4120607 Adelaide	450	463 Adelaide
4120608 Adelaide	211	227 Adelaide
4120701 Adelaide	372	376 Adelaide
4120702 Adelaide	308	334 Adelaide
4120703 Adelaide	94	95 Adelaide
4120704 Adelaide	268	274 Adelaide
4120705 Adelaide	192	201 Adelaide
4120706 Adelaide	346	366 Adelaide
4120707 Adelaide	162	168 Adelaide
4120708 Adelaide	344	387 Adelaide
4120709 Adelaide	484	506 Adelaide
4120801 Adelaide	195	205 Adelaide
4120802 Adelaide	434	465 Adelaide
4120803 Adelaide	16	16 Adelaide
4120804 Adelaide	98	103 Adelaide
4120805 Adelaide	366	387 Adelaide
4120806 Adelaide	178	179 Adelaide
4120807 Adelaide	324	327 Adelaide
4120808 Adelaide	189	189 Adelaide
4120809 Adelaide	4	5 Adelaide
4120901 Adelaide	18	18 Adelaide
4120902 Adelaide	115	127 Adelaide
4120903 Adelaide	320	352 Adelaide
4120904 Adelaide	318	343 Adelaide
4120905 Adelaide	194	198 Adelaide
4120906 Adelaide	197	203 Adelaide
4120907 Adelaide	212	225 Adelaide

4120908 Adelaide	363	397 Adelaide
4120909 Adelaide	306	332 Adelaide
4120910 Adelaide	463	506 Adelaide
4120911 Adelaide	30	32 Adelaide
4121001 Adelaide	161	190 Adelaide
4121002 Adelaide	279	317 Adelaide
4121003 Adelaide	200	214 Adelaide
4121004 Adelaide	354	355 Adelaide
4121005 Adelaide	291	309 Adelaide
4121006 Adelaide	277	296 Adelaide
4121007 Adelaide	597	656 Adelaide
4121008 Adelaide	363	370 Adelaide
4121009 Adelaide	256	259 Adelaide
4121010 Adelaide	131	149 Adelaide
4121011 Adelaide	224	240 Adelaide
4121102 Adelaide	448	436 Adelaide
4121103 Adelaide	387	408 Adelaide
4121104 Adelaide	516	547 Adelaide
4121105 Adelaide	406	434 Adelaide
4121106 Adelaide	297	306 Adelaide
4121110 Adelaide	522	526 Adelaide
4121501 Adelaide	317	492 Adelaide
4121514 Adelaide	223	227 Adelaide

Proposed Barker Boundary CCD Report

Total	101778	106139
Deviation from Quota	1.13	1.32

CCD_ID	2007 Division	Enrolment 2011	Enrolment 2015	Proposed Division
4010401	Barker	27	29	Barker
4031001	Barker	374	404	Barker
4031002	Barker	555	573	Barker
4031003	Barker	399	418	Barker
4031004	Barker	898	974	Barker
4031005	Barker	323	321	Barker
4031006	Barker	543	550	Barker
4031007	Barker	181	183	Barker
4031008	Barker	274	278	Barker
4031009	Barker	385	380	Barker
4031010	Barker	469	502	Barker
4031011	Barker	234	239	Barker
4031012	Barker	316	336	Barker
4031013	Barker	545	544	Barker
4031014	Barker	667	694	Barker
4031015	Barker	248	244	Barker
4031101	Barker	408	410	Barker
4031102	Barker	1043	1172	Barker
4031103	Barker	309	329	Barker
4031104	Barker	349	348	Barker
4031105	Barker	421	422	Barker
4031106	Barker	466	488	Barker
4031107	Barker	288	282	Barker
4031108	Barker	337	336	Barker
4031210	Barker	222	226	Barker
4040301	Barker	83	81	Barker
4040302	Barker	263	273	Barker
4040303	Barker	151	151	Barker
4040304	Barker	133	141	Barker
4040401	Barker	150	159	Barker
4040402	Barker	271	258	Barker
4040403	Barker	125	130	Barker
4040404	Barker	91	97	Barker
4040405	Barker	201	199	Barker
4040501	Barker	193	195	Barker
4040502	Barker	282	281	Barker
4040503	Barker	120	116	Barker
4040504	Barker	203	233	Barker
4040505	Barker	399	436	Barker
4040506	Barker	345	355	Barker
4040507	Barker	84	134	Barker
4040508	Barker	311	303	Barker
4040509	Barker	122	127	Barker
4040510	Barker	453	460	Barker

4040511 Barker	315	346 Barker
4040512 Barker	217	234 Barker
4040601 Barker	324	334 Barker
4040602 Barker	320	339 Barker
4040603 Barker	135	130 Barker
4040604 Barker	168	165 Barker
4040605 Barker	360	373 Barker
4040606 Barker	265	278 Barker
4040607 Barker	416	421 Barker
4040608 Barker	225	222 Barker
4040609 Barker	402	386 Barker
4040610 Barker	223	220 Barker
4040701 Barker	32	30 Barker
4040801 Barker	363	380 Barker
4040802 Barker	111	111 Barker
4040803 Barker	301	326 Barker
4040804 Barker	139	140 Barker
4040805 Barker	430	432 Barker
4040806 Barker	247	244 Barker
4040807 Barker	284	284 Barker
4040808 Barker	213	218 Barker
4040809 Barker	351	356 Barker
4040810 Barker	424	448 Barker
4040811 Barker	224	226 Barker
4040812 Barker	345	358 Barker
4040813 Barker	143	145 Barker
4040814 Barker	272	278 Barker
4040815 Barker	141	143 Barker
4040816 Barker	454	516 Barker
4040901 Barker	283	297 Barker
4040902 Barker	400	396 Barker
4040903 Barker	331	337 Barker
4040904 Barker	431	431 Barker
4040905 Barker	452	462 Barker
4040906 Barker	217	218 Barker
4040907 Barker	425	457 Barker
4040908 Barker	187	185 Barker
4040909 Barker	219	246 Barker
4040910 Barker	292	287 Barker
4040911 Barker	514	538 Barker
4040912 Barker	352	359 Barker
4040913 Barker	346	360 Barker
4040914 Barker	375	432 Barker
4040915 Barker	310	332 Barker
4041001 Barker	214	232 Barker
4041002 Barker	628	655 Barker
4041003 Barker	351	361 Barker
4041004 Barker	60	58 Barker
4041101 Barker	104	111 Barker
4041102 Barker	197	222 Barker

4041103 Barker	385	410 Barker
4041104 Barker	213	217 Barker
4041105 Barker	293	289 Barker
4041106 Barker	414	477 Barker
4041107 Barker	375	374 Barker
4041201 Barker	190	205 Barker
4041202 Barker	123	123 Barker
4041203 Barker	256	266 Barker
4041204 Barker	210	243 Barker
4041205 Barker	622	654 Barker
4041206 Barker	349	346 Barker
4041207 Barker	538	540 Barker
4041208 Barker	474	481 Barker
4041209 Barker	167	163 Barker
4041301 Barker	156	148 Barker
4041401 Barker	64	63 Barker
4041402 Barker	221	232 Barker
4041403 Barker	240	244 Barker
4041404 Barker	151	156 Barker
4041501 Barker	90	88 Barker
4041502 Barker	81	80 Barker
4041503 Barker	374	380 Barker
4041504 Barker	180	206 Barker
4041505 Barker	86	90 Barker
4041601 Barker	165	165 Barker
4041602 Barker	115	116 Barker
4041603 Barker	163	162 Barker
4041701 Barker	161	175 Barker
4041702 Barker	238	237 Barker
4041703 Barker	117	121 Barker
4041704 Barker	109	113 Barker
4041801 Barker	99	103 Barker
4041802 Barker	94	88 Barker
4041901 Barker	158	164 Barker
4041902 Barker	124	127 Barker
4041903 Barker	128	128 Barker
4041904 Barker	88	89 Barker
4041905 Barker	234	248 Barker
4042001 Barker	254	267 Barker
4042002 Barker	188	193 Barker
4042003 Barker	168	166 Barker
4042004 Barker	171	178 Barker
4050101 Barker	143	156 Barker
4050102 Barker	143	144 Barker
4050103 Barker	214	216 Barker
4050104 Barker	186	191 Barker
4050105 Barker	201	202 Barker
4050201 Barker	202	209 Barker
4050202 Barker	350	383 Barker
4050203 Barker	196	195 Barker

4050204 Barker	242	250 Barker
4050205 Barker	251	281 Barker
4050206 Barker	437	441 Barker
4050207 Barker	192	184 Barker
4050301 Barker	589	650 Barker
4050302 Barker	466	467 Barker
4050303 Barker	312	315 Barker
4050304 Barker	158	162 Barker
4050305 Barker	201	224 Barker
4050306 Barker	142	147 Barker
4050307 Barker	367	421 Barker
4050308 Barker	199	198 Barker
4050309 Barker	286	284 Barker
4050401 Barker	168	172 Barker
4050402 Barker	153	157 Barker
4050403 Barker	524	562 Barker
4050404 Barker	591	614 Barker
4050405 Barker	197	201 Barker
4050406 Barker	157	155 Barker
4050501 Barker	290	296 Barker
4050502 Barker	256	263 Barker
4050503 Barker	96	103 Barker
4050504 Barker	293	303 Barker
4050505 Barker	125	127 Barker
4050601 Barker	145	145 Barker
4050602 Barker	193	192 Barker
4050603 Barker	294	320 Barker
4050604 Barker	219	220 Barker
4050701 Barker	385	415 Barker
4050702 Barker	243	245 Barker
4050703 Barker	261	272 Barker
4050704 Barker	161	161 Barker
4050705 Barker	215	217 Barker
4050706 Barker	223	238 Barker
4050801 Barker	332	366 Barker
4050802 Barker	364	364 Barker
4050803 Barker	522	520 Barker
4050804 Barker	486	514 Barker
4050805 Barker	170	165 Barker
4050806 Barker	356	376 Barker
4050807 Barker	585	590 Barker
4050808 Barker	363	386 Barker
4050809 Barker	341	374 Barker
4050901 Barker	217	223 Barker
4050902 Barker	195	188 Barker
4050903 Barker	408	420 Barker
4050904 Barker	556	569 Barker
4050905 Barker	147	154 Barker
4050906 Barker	333	338 Barker
4050907 Barker	213	220 Barker

4050908 Barker	181	185 Barker
4051001 Barker	336	365 Barker
4051002 Barker	303	341 Barker
4051003 Barker	226	225 Barker
4051004 Barker	267	280 Barker
4051101 Barker	431	431 Barker
4051102 Barker	326	339 Barker
4051103 Barker	256	253 Barker
4051104 Barker	143	143 Barker
4051105 Barker	552	592 Barker
4051106 Barker	175	176 Barker
4051201 Barker	302	352 Barker
4051202 Barker	531	532 Barker
4051203 Barker	449	461 Barker
4051204 Barker	397	417 Barker
4051205 Barker	137	148 Barker
4051206 Barker	212	212 Barker
4051207 Barker	227	237 Barker
4051208 Barker	361	359 Barker
4051209 Barker	330	327 Barker
4051210 Barker	432	432 Barker
4051301 Barker	210	206 Barker
4051302 Barker	256	253 Barker
4051303 Barker	252	242 Barker
4051304 Barker	344	360 Barker
4051305 Barker	382	392 Barker
4051306 Barker	302	321 Barker
4051307 Barker	250	256 Barker
4051308 Barker	367	398 Barker
4051309 Barker	265	261 Barker
4051310 Barker	381	407 Barker
4051311 Barker	483	501 Barker
4051312 Barker	362	359 Barker
4051401 Barker	207	200 Barker
4051402 Barker	265	270 Barker
4051403 Barker	312	320 Barker
4051404 Barker	377	364 Barker
4051405 Barker	250	250 Barker
4051406 Barker	287	313 Barker
4051407 Barker	487	502 Barker
4051408 Barker	369	364 Barker
4051409 Barker	350	361 Barker
4051410 Barker	177	173 Barker
4051411 Barker	165	180 Barker
4051412 Barker	326	328 Barker
4051413 Barker	213	203 Barker
4051414 Barker	217	216 Barker
4051501 Barker	314	308 Barker
4051502 Barker	411	413 Barker
4051503 Barker	236	237 Barker

4051504 Barker	612	629 Barker
4051506 Barker	392	392 Barker
4051507 Barker	369	369 Barker
4051508 Barker	325	333 Barker
4051509 Barker	353	352 Barker
4051510 Barker	232	230 Barker
4051511 Barker	249	237 Barker
4051512 Barker	144	139 Barker
4051601 Barker	399	426 Barker
4051602 Barker	391	423 Barker
4051603 Barker	370	386 Barker
4051604 Barker	536	578 Barker
4051605 Barker	398	405 Barker
4051606 Barker	249	260 Barker
4051607 Barker	446	463 Barker
4051608 Barker	329	320 Barker
4051609 Barker	501	546 Barker
4051610 Barker	376	383 Barker
4051701 Barker	197	196 Barker
4051702 Barker	201	212 Barker
4051703 Barker	361	560 Barker
4051704 Barker	223	238 Barker
4051705 Barker	282	279 Barker
4051706 Barker	253	266 Barker
4051707 Barker	190	302 Barker
4051708 Barker	205	210 Barker
4051801 Barker	329	328 Barker
4051802 Barker	583	601 Barker
4051803 Barker	1007	1126 Barker
4051804 Barker	455	454 Barker
4051807 Barker	346	345 Barker
4051808 Barker	1049	1284 Barker
4051809 Barker	1100	1313 Barker
4051810 Barker	529	524 Barker
4051811 Barker	614	646 Barker
4060401 Barker	339	346 Barker
4060404 Barker	290	298 Barker
4060406 Barker	206	210 Barker
4060501 Barker	275	282 Barker
4060502 Barker	268	298 Barker
4060503 Barker	186	197 Barker
4060504 Barker	87	86 Barker
4060505 Barker	357	371 Barker
4060506 Barker	325	329 Barker
4060507 Barker	491	510 Barker
4060508 Barker	453	455 Barker
4060509 Barker	131	139 Barker
4060601 Barker	197	191 Barker
4060602 Barker	215	223 Barker
4060603 Barker	286	302 Barker

4060604 Barker	192	220 Barker
4060605 Barker	362	360 Barker
4060606 Barker	614	671 Barker
4060607 Barker	316	355 Barker
4060608 Barker	551	561 Barker
4060609 Barker	468	533 Barker
4060610 Barker	190	187 Barker
4060611 Barker	218	224 Barker
4060612 Barker	298	312 Barker
4060613 Barker	689	770 Barker
4060701 Barker	383	403 Barker
4060702 Barker	345	359 Barker
4060703 Barker	367	374 Barker
4060704 Barker	248	251 Barker
4060705 Barker	248	242 Barker
4060706 Barker	72	78 Barker
4060707 Barker	220	212 Barker
4060708 Barker	396	418 Barker
4060709 Barker	346	355 Barker
4060801 Barker	164	179 Barker
4060802 Barker	455	460 Barker
4060803 Barker	391	409 Barker
4060804 Barker	419	464 Barker
4060805 Barker	353	354 Barker
4060806 Barker	294	287 Barker
4060807 Barker	459	518 Barker
4060902 Barker	545	558 Barker
4060905 Barker	89	91 Barker
4060906 Barker	117	122 Barker
4060907 Barker	179	185 Barker
4060908 Barker	409	435 Barker
4060909 Barker	584	627 Barker
4061501 Barker	0	0 Barker
4061601 Barker	189	206 Barker
4061602 Barker	433	471 Barker
4061603 Barker	248	263 Barker
4061604 Barker	242	241 Barker
4061605 Barker	477	476 Barker
4061606 Barker	171	189 Barker
4061607 Barker	99	94 Barker
4061608 Barker	38	37 Barker
4061609 Barker	345	347 Barker
4061610 Barker	176	189 Barker
4061611 Barker	214	245 Barker

Proposed Boothby Boundary CCD Report

Total	103610	106139
Deviation from Quota	2.96	1.32

CCD_ID	2007 Division	Enrolment 2011	Enrolment 2015	Proposed Division
4070701	Boothby	235	233	Boothby
4070702	Boothby	375	372	Boothby
4070703	Boothby	508	492	Boothby
4070704	Boothby	139	144	Boothby
4070705	Boothby	560	558	Boothby
4070706	Boothby	282	302	Boothby
4070707	Boothby	618	642	Boothby
4070708	Boothby	539	532	Boothby
4070709	Boothby	371	392	Boothby
4070710	Boothby	152	148	Boothby
4070801	Boothby	550	550	Boothby
4070802	Boothby	235	244	Boothby
4070803	Boothby	354	354	Boothby
4070804	Boothby	420	441	Boothby
4070805	Boothby	438	446	Boothby
4070806	Boothby	157	158	Boothby
4070807	Boothby	277	296	Boothby
4070808	Boothby	494	495	Boothby
4070809	Boothby	307	307	Boothby
4070810	Boothby	311	312	Boothby
4070811	Boothby	168	186	Boothby
4070901	Boothby	542	556	Boothby
4070902	Boothby	363	371	Boothby
4070903	Boothby	255	233	Boothby
4070904	Boothby	340	335	Boothby
4070905	Boothby	258	259	Boothby
4070906	Boothby	276	286	Boothby
4070907	Boothby	283	287	Boothby
4070908	Boothby	460	477	Boothby
4070909	Boothby	140	139	Boothby
4070910	Boothby	263	288	Boothby
4070911	Boothby	194	194	Boothby
4071001	Boothby	108	108	Boothby
4071002	Boothby	380	383	Boothby
4071003	Boothby	315	318	Boothby
4071004	Boothby	359	374	Boothby
4071005	Boothby	208	213	Boothby
4071006	Boothby	368	370	Boothby
4071007	Boothby	546	564	Boothby
4071008	Boothby	192	200	Boothby
4071009	Boothby	193	198	Boothby
4071010	Boothby	321	325	Boothby
4071011	Boothby	257	252	Boothby
4071012	Boothby	265	273	Boothby

4071101 Boothby	170	164 Boothby
4071102 Boothby	489	501 Boothby
4071103 Boothby	564	596 Boothby
4071104 Boothby	357	352 Boothby
4071105 Boothby	249	254 Boothby
4071106 Boothby	407	420 Boothby
4071107 Boothby	479	494 Boothby
4071108 Boothby	421	416 Boothby
4071109 Boothby	416	414 Boothby
4071110 Boothby	401	408 Boothby
4071111 Boothby	330	330 Boothby
4071112 Boothby	245	256 Boothby
4071113 Boothby	368	374 Boothby
4071114 Boothby	144	144 Boothby
4071201 Boothby	220	218 Boothby
4071202 Boothby	605	621 Boothby
4071203 Boothby	632	648 Boothby
4071204 Boothby	486	494 Boothby
4071205 Boothby	293	318 Boothby
4071206 Boothby	139	157 Boothby
4071207 Boothby	128	146 Boothby
4071301 Boothby	465	467 Boothby
4071302 Boothby	479	490 Boothby
4071303 Boothby	268	275 Boothby
4071304 Boothby	121	122 Boothby
4071305 Boothby	405	419 Boothby
4071306 Boothby	445	452 Boothby
4071401 Boothby	258	253 Boothby
4071402 Boothby	249	269 Boothby
4071403 Boothby	380	412 Boothby
4071404 Boothby	477	500 Boothby
4071405 Boothby	318	319 Boothby
4071406 Boothby	639	689 Boothby
4071407 Boothby	566	565 Boothby
4071408 Boothby	486	513 Boothby
4071409 Boothby	326	331 Boothby
4071410 Boothby	223	219 Boothby
4071411 Boothby	203	215 Boothby
4071412 Boothby	222	233 Boothby
4071413 Boothby	152	169 Boothby
4071501 Boothby	414	421 Boothby
4071502 Boothby	161	160 Boothby
4071503 Boothby	506	511 Boothby
4071504 Boothby	329	329 Boothby
4071505 Boothby	400	393 Boothby
4071506 Boothby	382	376 Boothby
4071507 Boothby	398	414 Boothby
4071508 Boothby	586	611 Boothby
4071509 Boothby	336	331 Boothby
4071510 Boothby	237	242 Boothby

4071511 Boothby	267	267 Boothby
4071512 Boothby	313	312 Boothby
4071513 Boothby	25	23 Boothby
4071514 Boothby	148	146 Boothby
4071515 Boothby	572	623 Boothby
4071601 Boothby	586	593 Boothby
4071602 Boothby	523	626 Boothby
4071603 Boothby	622	601 Boothby
4071604 Boothby	137	141 Boothby
4071605 Boothby	321	314 Boothby
4071606 Boothby	481	472 Boothby
4071607 Boothby	224	230 Boothby
4071608 Boothby	325	338 Boothby
4071609 Boothby	381	378 Boothby
4071610 Boothby	578	572 Boothby
4071611 Boothby	264	281 Boothby
4071612 Boothby	132	143 Boothby
4071613 Boothby	892	977 Boothby
4071703 Boothby	459	499 Boothby
4071704 Boothby	342	362 Boothby
4071707 Boothby	544	547 Boothby
4071708 Boothby	355	350 Boothby
4071711 Boothby	324	344 Boothby
4071712 Boothby	479	494 Boothby
4071713 Boothby	445	450 Boothby
4071714 Boothby	103	109 Boothby
4071801 Boothby	187	198 Boothby
4071802 Boothby	323	335 Boothby
4071803 Boothby	118	109 Boothby
4071804 Boothby	302	300 Boothby
4071805 Boothby	677	693 Boothby
4071806 Boothby	548	571 Boothby
4071807 Boothby	506	561 Boothby
4071808 Boothby	268	273 Boothby
4071809 Boothby	326	340 Boothby
4071810 Boothby	322	345 Boothby
4071811 Boothby	338	349 Boothby
4071812 Boothby	399	407 Boothby
4071813 Boothby	482	503 Boothby
4071814 Boothby	141	139 Boothby
4071815 Boothby	97	101 Boothby
4080101 Boothby	433	436 Boothby
4080102 Boothby	528	569 Boothby
4080103 Boothby	464	465 Boothby
4080104 Boothby	366	369 Boothby
4080105 Boothby	368	373 Boothby
4080106 Boothby	220	221 Boothby
4080107 Boothby	585	839 Boothby
4080108 Boothby	140	137 Boothby
4080109 Boothby	652	740 Boothby

4080110 Boothby	414	425 Boothby
4080111 Boothby	786	855 Boothby
4080112 Boothby	404	434 Boothby
4080113 Boothby	282	289 Boothby
4080201 Boothby	411	404 Boothby
4080202 Boothby	690	706 Boothby
4080203 Boothby	377	400 Boothby
4080204 Mayo	427	429 Boothby
4080205 Mayo	261	295 Boothby
4080206 Boothby	361	374 Boothby
4080207 Boothby	486	502 Boothby
4080208 Mayo	348	350 Boothby
4080209 Mayo	772	795 Boothby
4080210 Mayo	509	509 Boothby
4080211 Boothby	360	381 Boothby
4080212 Mayo	501	542 Boothby
4080213 Mayo	301	318 Boothby
4080301 Boothby	0	0 Boothby
4080401 Mayo	262	257 Boothby
4080402 Mayo	403	418 Boothby
4080403 Mayo	859	919 Boothby
4080404 Mayo	398	390 Boothby
4080405 Mayo	437	443 Boothby
4080406 Mayo	456	466 Boothby
4080407 Mayo	439	448 Boothby
4080408 Mayo	523	531 Boothby
4080409 Mayo	580	599 Boothby
4080410 Mayo	369	371 Boothby
4080411 Mayo	459	489 Boothby
4080412 Mayo	518	542 Boothby
4080413 Mayo	454	493 Boothby
4080414 Mayo	311	317 Boothby
4080415 Mayo	385	391 Boothby
4090401 Boothby	316	320 Boothby
4090402 Boothby	610	615 Boothby
4090403 Boothby	410	412 Boothby
4090404 Boothby	461	461 Boothby
4090405 Boothby	418	416 Boothby
4090412 Boothby	260	261 Boothby
4090501 Boothby	331	327 Boothby
4090502 Boothby	352	353 Boothby
4090503 Boothby	778	805 Boothby
4090504 Boothby	366	370 Boothby
4090505 Boothby	471	477 Boothby
4090506 Boothby	479	476 Boothby
4090507 Boothby	500	503 Boothby
4090508 Boothby	315	320 Boothby
4090509 Boothby	299	304 Boothby
4090510 Boothby	230	236 Boothby
4090511 Boothby	228	234 Boothby

4090512 Boothby	277	275 Boothby
4090513 Boothby	348	359 Boothby
4090514 Boothby	136	135 Boothby
4090601 Boothby	493	501 Boothby
4090602 Boothby	435	432 Boothby
4090603 Boothby	292	290 Boothby
4090604 Boothby	470	472 Boothby
4090605 Boothby	141	152 Boothby
4090606 Boothby	534	535 Boothby
4090607 Boothby	302	307 Boothby
4090608 Boothby	300	300 Boothby
4090609 Boothby	317	314 Boothby
4090610 Boothby	308	313 Boothby
4090611 Boothby	313	321 Boothby
4090612 Boothby	298	309 Boothby
4090613 Boothby	316	322 Boothby
4090614 Boothby	278	279 Boothby
4090615 Boothby	116	114 Boothby
4090616 Boothby	202	211 Boothby
4090701 Boothby	347	348 Boothby
4090702 Boothby	510	512 Boothby
4090703 Boothby	335	336 Boothby
4090704 Boothby	249	250 Boothby
4090705 Boothby	430	432 Boothby
4090706 Boothby	338	339 Boothby
4090707 Boothby	377	381 Boothby
4090708 Boothby	291	291 Boothby
4090709 Boothby	314	317 Boothby
4090710 Boothby	164	161 Boothby
4090711 Boothby	186	211 Boothby
4090712 Boothby	267	267 Boothby
4090713 Boothby	283	283 Boothby
4090714 Boothby	15	14 Boothby
4090715 Boothby	283	281 Boothby
4090716 Boothby	180	186 Boothby
4091212 Boothby	15	15 Boothby
4091301 Boothby	0	0 Boothby
4091302 Boothby	494	498 Boothby
4091303 Boothby	422	428 Boothby
4091304 Boothby	324	318 Boothby
4091305 Boothby	353	350 Boothby
4091306 Boothby	380	377 Boothby
4091307 Boothby	487	491 Boothby
4091308 Boothby	556	563 Boothby
4091309 Boothby	204	199 Boothby
4091310 Boothby	382	384 Boothby
4091401 Boothby	627	636 Boothby
4091402 Boothby	249	253 Boothby
4091403 Boothby	294	295 Boothby
4091404 Boothby	349	348 Boothby

4091405 Boothby	320	317 Boothby
4091406 Boothby	421	430 Boothby
4091407 Boothby	266	270 Boothby
4091408 Boothby	114	116 Boothby
4091409 Boothby	305	290 Boothby
4091410 Boothby	311	313 Boothby
4091501 Boothby	279	285 Boothby
4091502 Boothby	504	509 Boothby
4091503 Boothby	638	653 Boothby
4091504 Boothby	426	437 Boothby
4091505 Boothby	433	439 Boothby
4091506 Boothby	357	366 Boothby
4091507 Boothby	11	11 Boothby
4091508 Boothby	524	515 Boothby
4091509 Boothby	610	612 Boothby
4091510 Boothby	433	438 Boothby
4091511 Boothby	370	372 Boothby
4091512 Boothby	204	209 Boothby
4091513 Boothby	214	216 Boothby
4091601 Boothby	478	486 Boothby
4091602 Boothby	410	426 Boothby
4091603 Boothby	403	412 Boothby
4091604 Boothby	320	330 Boothby
4091605 Boothby	322	328 Boothby
4091606 Boothby	334	331 Boothby
4091607 Boothby	299	305 Boothby
4091608 Boothby	287	294 Boothby
4091609 Boothby	169	172 Boothby
4091610 Boothby	394	389 Boothby
4091611 Boothby	349	362 Boothby
4091701 Boothby	505	501 Boothby
4091702 Boothby	668	686 Boothby
4091703 Boothby	513	519 Boothby
4091704 Boothby	4	4 Boothby
4091705 Boothby	619	624 Boothby
4091706 Boothby	553	557 Boothby
4091707 Boothby	606	609 Boothby
4091708 Boothby	423	426 Boothby
4091709 Boothby	398	405 Boothby
4091710 Boothby	245	252 Boothby
4091711 Boothby	406	406 Boothby
4091712 Boothby	178	185 Boothby
4091713 Boothby	57	58 Boothby

Proposed Grey Boundary CCD Report

Total	100095	104118
Deviation from Quota	-0.54	-0.61

CCD_ID	2007 Division	Enrolment 2011	Enrolment 2015	Proposed Division
4010101	Grey	31	34	Grey
4010102	Grey	78	71	Grey
4010103	Grey	40	40	Grey
4010104	Grey	111	117	Grey
4010105	Grey	28	29	Grey
4010106	Grey	203	212	Grey
4010107	Grey	58	55	Grey
4010108	Grey	176	180	Grey
4010109	Grey	245	261	Grey
4010110	Grey	301	311	Grey
4010111	Grey	212	222	Grey
4010112	Grey	74	72	Grey
4010113	Grey	93	108	Grey
4010114	Grey	0	0	Grey
4010115	Grey	25	24	Grey
4010116	Grey	23	23	Grey
4010117	Grey	0	0	Grey
4010118	Grey	3	3	Grey
4010119	Grey	0	0	Grey
4010201	Grey	12	11	Grey
4010202	Grey	30	30	Grey
4010203	Grey	28	26	Grey
4010301	Grey	57	57	Grey
4010302	Grey	14	8	Grey
4010303	Grey	1	1	Grey
4010304	Grey	0	0	Grey
4010305	Grey	9	9	Grey
4010401	Grey	17	18	Grey
4010501	Grey	23	23	Grey
4010502	Grey	356	345	Grey
4010503	Grey	54	47	Grey
4010504	Grey	44	44	Grey
4010505	Grey	56	47	Grey
4010506	Grey	21	18	Grey
4010601	Grey	56	58	Grey
4010602	Grey	56	56	Grey
4010603	Grey	123	115	Grey
4010604	Grey	117	121	Grey
4010605	Grey	60	58	Grey
4010606	Grey	40	39	Grey
4010607	Grey	39	36	Grey
4010608	Grey	204	203	Grey
4010609	Grey	9	9	Grey
4010610	Grey	38	35	Grey

4010701 Grey	97	96 Grey
4010702 Grey	144	143 Grey
4010801 Grey	80	87 Grey
4010802 Grey	157	184 Grey
4010803 Grey	448	448 Grey
4010804 Grey	283	298 Grey
4010901 Grey	89	85 Grey
4011001 Grey	171	170 Grey
4011002 Grey	194	199 Grey
4011003 Grey	129	129 Grey
4011101 Grey	161	185 Grey
4011102 Grey	214	219 Grey
4011103 Grey	131	133 Grey
4011104 Grey	151	155 Grey
4011105 Grey	244	283 Grey
4011106 Grey	279	284 Grey
4011107 Grey	202	205 Grey
4011108 Grey	188	191 Grey
4011109 Grey	154	156 Grey
4011201 Grey	138	143 Grey
4011202 Grey	101	105 Grey
4011203 Grey	132	150 Grey
4011204 Grey	712	741 Grey
4011205 Grey	610	707 Grey
4011206 Grey	32	33 Grey
4011207 Grey	432	480 Grey
4011208 Grey	284	299 Grey
4011209 Grey	240	244 Grey
4011210 Grey	346	356 Grey
4011301 Grey	234	241 Grey
4011302 Grey	72	70 Grey
4011303 Grey	477	482 Grey
4011304 Grey	424	438 Grey
4011305 Grey	349	353 Grey
4011306 Grey	343	369 Grey
4011307 Grey	234	241 Grey
4011308 Grey	230	244 Grey
4011309 Grey	313	319 Grey
4011310 Grey	158	173 Grey
4011311 Grey	239	253 Grey
4011401 Grey	531	545 Grey
4011402 Grey	402	431 Grey
4011403 Grey	419	461 Grey
4011404 Grey	74	72 Grey
4011405 Grey	86	95 Grey
4011406 Grey	0	0 Grey
4011407 Grey	245	270 Grey
4011408 Grey	178	211 Grey
4011409 Grey	256	277 Grey
4011410 Grey	285	291 Grey

4011411 Grey	484	514 Grey
4011412 Grey	117	119 Grey
4011501 Grey	84	89 Grey
4011502 Grey	388	400 Grey
4011503 Grey	135	139 Grey
4011601 Grey	124	128 Grey
4011602 Grey	58	58 Grey
4011701 Grey	343	349 Grey
4011702 Grey	195	198 Grey
4011703 Grey	366	390 Grey
4011704 Grey	215	211 Grey
4011801 Grey	147	166 Grey
4011802 Grey	143	164 Grey
4011803 Grey	111	111 Grey
4011804 Grey	104	109 Grey
4011901 Grey	520	539 Grey
4011902 Grey	522	577 Grey
4012001 Grey	82	82 Grey
4012002 Grey	180	181 Grey
4012003 Grey	254	256 Grey
4012101 Grey	414	434 Grey
4012102 Grey	207	226 Grey
4012201 Grey	349	405 Grey
4012202 Grey	136	125 Grey
4012203 Grey	264	292 Grey
4012204 Grey	147	155 Grey
4012205 Grey	204	200 Grey
4012301 Grey	103	102 Grey
4012302 Grey	110	104 Grey
4012303 Grey	213	222 Grey
4012304 Grey	181	178 Grey
4012305 Grey	177	169 Grey
4012306 Grey	532	540 Grey
4012307 Grey	222	236 Grey
4012308 Grey	465	468 Grey
4012309 Grey	324	355 Grey
4012310 Grey	307	315 Grey
4012311 Grey	510	521 Grey
4012401 Grey	427	502 Grey
4012402 Grey	406	412 Grey
4012403 Grey	214	214 Grey
4012404 Grey	274	319 Grey
4012405 Grey	336	341 Grey
4012406 Grey	531	544 Grey
4012407 Grey	306	309 Grey
4012408 Grey	447	454 Grey
4012409 Grey	317	308 Grey
4012410 Grey	334	337 Grey
4012411 Grey	155	153 Grey
4012412 Grey	433	441 Grey

4012413 Grey	0	0 Grey
4012414 Grey	0	0 Grey
4012501 Grey	450	464 Grey
4012502 Grey	509	515 Grey
4012503 Grey	632	737 Grey
4012504 Grey	303	308 Grey
4012505 Grey	358	454 Grey
4012601 Grey	239	251 Grey
4012602 Grey	450	445 Grey
4012603 Grey	452	489 Grey
4012604 Grey	151	148 Grey
4012605 Grey	167	171 Grey
4012701 Grey	87	88 Grey
4012702 Grey	64	66 Grey
4012703 Grey	88	95 Grey
4012704 Grey	136	137 Grey
4012801 Grey	69	70 Grey
4012802 Grey	171	188 Grey
4012803 Grey	75	76 Grey
4012901 Grey	82	80 Grey
4012902 Grey	153	148 Grey
4012903 Grey	89	87 Grey
4013001 Grey	140	145 Grey
4013002 Grey	165	161 Grey
4013003 Grey	128	125 Grey
4013004 Grey	190	186 Grey
4013005 Grey	107	99 Grey
4013006 Grey	160	157 Grey
4013007 Grey	58	55 Grey
4013008 Grey	81	68 Grey
4013009 Grey	150	149 Grey
4013101 Grey	7	7 Grey
4013102 Grey	22	22 Grey
4013201 Grey	39	41 Grey
4013202 Grey	498	497 Grey
4013203 Grey	286	293 Grey
4013204 Grey	438	459 Grey
4013205 Grey	885	967 Grey
4013301 Grey	44	46 Grey
4013302 Grey	65	64 Grey
4013303 Grey	55	54 Grey
4020101 Grey	265	263 Grey
4020102 Grey	68	106 Grey
4020103 Grey	334	342 Grey
4020104 Grey	290	304 Grey
4020105 Grey	489	517 Grey
4020106 Grey	42	41 Grey
4020107 Grey	358	351 Grey
4020108 Grey	216	224 Grey
4020109 Grey	32	38 Grey

4020110 Grey	19	22 Grey
4020201 Grey	0	0 Grey
4020301 Grey	165	171 Grey
4020302 Grey	450	472 Grey
4020303 Grey	138	136 Grey
4020304 Grey	107	107 Grey
4020305 Grey	317	361 Grey
4020306 Grey	305	335 Grey
4020401 Grey	84	81 Grey
4020402 Grey	91	94 Grey
4020403 Grey	118	121 Grey
4020404 Grey	376	406 Grey
4020405 Grey	174	174 Grey
4020406 Grey	111	107 Grey
4020501 Grey	0	0 Grey
4020601 Grey	137	131 Grey
4020602 Grey	99	94 Grey
4020603 Grey	276	292 Grey
4020604 Grey	103	113 Grey
4020605 Grey	209	208 Grey
4020701 Grey	258	260 Grey
4020702 Grey	315	345 Grey
4020703 Grey	616	633 Grey
4020704 Grey	359	375 Grey
4020705 Grey	347	353 Grey
4020706 Grey	287	277 Grey
4020707 Grey	559	636 Grey
4020708 Grey	192	187 Grey
4020801 Grey	364	356 Grey
4020802 Grey	389	404 Grey
4020803 Grey	476	493 Grey
4020804 Grey	426	458 Grey
4020805 Grey	472	464 Grey
4020806 Grey	441	472 Grey
4020807 Grey	482	492 Grey
4020808 Grey	333	352 Grey
4020809 Grey	407	432 Grey
4020810 Grey	672	737 Grey
4020901 Grey	197	188 Grey
4020902 Grey	301	356 Grey
4020903 Grey	239	274 Grey
4020904 Grey	239	238 Grey
4020905 Grey	469	482 Grey
4020906 Grey	169	199 Grey
4020907 Grey	199	208 Grey
4020908 Grey	355	444 Grey
4021001 Grey	301	297 Grey
4021002 Grey	382	366 Grey
4021003 Grey	246	256 Grey
4021004 Grey	367	378 Grey

4021101 Grey	407	408 Grey
4021102 Grey	359	366 Grey
4021103 Grey	400	411 Grey
4021104 Grey	450	452 Grey
4021105 Grey	368	399 Grey
4021106 Grey	389	604 Grey
4021107 Grey	377	377 Grey
4021108 Grey	243	228 Grey
4021109 Grey	515	538 Grey
4021110 Grey	190	211 Grey
4021201 Grey	0	0 Grey
4021202 Grey	0	0 Grey
4021203 Grey	0	0 Grey
4021204 Grey	0	0 Grey
4021205 Grey	0	0 Grey
4021301 Grey	71	68 Grey
4021302 Grey	144	149 Grey
4021303 Grey	637	648 Grey
4021304 Grey	59	62 Grey
4021401 Grey	106	105 Grey
4021402 Grey	109	107 Grey
4021403 Grey	521	516 Grey
4021404 Grey	183	181 Grey
4021405 Grey	190	222 Grey
4021406 Grey	105	105 Grey
4021407 Grey	88	87 Grey
4021501 Grey	104	109 Grey
4021502 Grey	94	94 Grey
4021503 Grey	120	117 Grey
4021504 Grey	146	152 Grey
4021505 Grey	88	91 Grey
4021506 Grey	87	79 Grey
4021507 Grey	149	151 Grey
4021601 Grey	154	156 Grey
4021602 Grey	91	93 Grey
4021603 Grey	512	512 Grey
4021604 Grey	196	197 Grey
4021605 Grey	190	185 Grey
4021606 Grey	215	237 Grey
4021607 Grey	234	248 Grey
4021608 Grey	309	333 Grey
4021609 Grey	305	348 Grey
4021610 Grey	297	294 Grey
4021611 Grey	264	304 Grey
4021612 Grey	506	620 Grey
4021701 Grey	111	108 Grey
4021702 Grey	144	142 Grey
4021703 Grey	122	117 Grey
4021704 Grey	645	663 Grey
4021705 Grey	328	339 Grey

4021706 Grey	189	185 Grey
4021707 Grey	514	530 Grey
4021801 Grey	428	423 Grey
4021802 Grey	371	363 Grey
4021803 Grey	499	491 Grey
4021804 Grey	347	344 Grey
4021805 Grey	276	283 Grey
4021806 Grey	553	563 Grey
4021807 Grey	320	398 Grey
4021808 Grey	283	296 Grey
4021809 Grey	263	277 Grey
4021810 Grey	356	357 Grey
4021811 Grey	585	644 Grey
4021812 Grey	165	181 Grey
4021901 Grey	511	510 Grey
4021902 Grey	396	407 Grey
4021903 Grey	682	742 Grey
4021904 Grey	160	157 Grey
4021905 Grey	410	428 Grey
4021906 Grey	292	281 Grey
4021907 Grey	261	274 Grey
4021908 Grey	347	364 Grey
4021909 Grey	347	345 Grey
4021910 Grey	490	489 Grey
4021911 Grey	227	223 Grey
4021912 Grey	339	349 Grey
4021913 Grey	575	627 Grey
4021914 Grey	300	294 Grey
4022001 Grey	1	1 Grey
4022101 Grey	55	56 Grey
4022102 Grey	156	153 Grey
4022103 Grey	3	3 Grey
4022104 Grey	142	143 Grey
4022105 Grey	27	27 Grey
4022201 Grey	32	36 Grey
4022202 Grey	115	109 Grey
4022301 Grey	10	12 Grey
4030101 Grey	191	191 Grey
4030102 Grey	137	125 Grey
4030103 Grey	312	307 Grey
4030104 Grey	282	309 Grey
4030105 Grey	124	121 Grey
4030106 Grey	176	161 Grey
4030201 Grey	127	131 Grey
4030202 Grey	226	252 Grey
4030203 Grey	72	72 Grey
4030204 Grey	175	176 Grey
4030205 Grey	182	186 Grey
4030206 Grey	121	133 Grey
4030301 Grey	140	145 Grey

4030302 Grey	285	274 Grey
4030303 Grey	113	113 Grey
4030304 Grey	133	134 Grey
4030305 Grey	81	83 Grey
4030401 Grey	152	149 Grey
4030402 Grey	230	236 Grey
4030403 Grey	190	200 Grey
4030601 Grey	192	195 Grey
4030602 Grey	97	96 Grey
4030603 Grey	197	234 Grey
4030604 Grey	357	380 Grey
4030605 Grey	347	346 Grey
4030606 Grey	121	117 Grey
4031901 Grey	220	202 Grey
4031902 Grey	131	138 Grey
4031903 Grey	83	83 Grey
4031904 Grey	211	210 Grey
4031905 Grey	123	111 Grey
4032001 Grey	371	399 Grey
4032002 Grey	246	245 Grey
4032003 Grey	337	367 Grey
4032004 Grey	357	353 Grey
4032005 Grey	627	666 Grey
4032006 Grey	404	430 Grey
4032101 Grey	243	244 Grey
4032102 Grey	292	294 Grey
4032103 Grey	770	809 Grey
4032104 Grey	286	298 Grey
4032105 Grey	309	322 Grey
4032106 Grey	345	354 Grey
4032107 Grey	288	312 Grey
4032108 Grey	110	102 Grey
4032109 Grey	154	164 Grey
4032201 Grey	209	204 Grey
4032202 Grey	446	457 Grey
4032203 Grey	558	575 Grey
4032204 Grey	575	604 Grey
4032301 Grey	695	746 Grey
4032302 Grey	197	200 Grey
4032303 Grey	257	262 Grey
4032304 Grey	218	231 Grey
4032305 Grey	211	217 Grey
4032306 Grey	923	1040 Grey
4032307 Grey	120	120 Grey
4032401 Grey	91	95 Grey
4032402 Grey	205	213 Grey
4032403 Grey	238	234 Grey
4032404 Grey	86	83 Grey
4032405 Grey	132	141 Grey
4032501 Grey	120	117 Grey

4032502 Grey	277	288 Grey
4032503 Grey	480	477 Grey
4032504 Grey	205	208 Grey
4032505 Grey	349	358 Grey
4032506 Grey	263	271 Grey
4032507 Grey	135	130 Grey
4032508 Grey	143	150 Grey
4032509 Grey	236	235 Grey
4032510 Grey	45	44 Grey
4032511 Grey	566	568 Grey
4032512 Grey	116	118 Grey
4032513 Grey	123	125 Grey
4032601 Grey	0	0 Grey
4032701 Grey	160	171 Grey
4032702 Grey	265	280 Grey
4032703 Grey	115	117 Grey
4032704 Grey	347	351 Grey
4032705 Grey	289	301 Grey
4032706 Grey	149	146 Grey
4032707 Grey	295	294 Grey
4032708 Grey	246	262 Grey
4032801 Grey	293	288 Grey
4032802 Grey	554	569 Grey
4032803 Grey	309	314 Grey
4032804 Grey	316	310 Grey
4032805 Grey	247	259 Grey
4032806 Grey	428	429 Grey
4032807 Grey	102	105 Grey
4040101 Grey	178	181 Grey
4040102 Grey	113	116 Grey
4040103 Grey	228	241 Grey
4040201 Grey	217	231 Grey
4040202 Grey	478	480 Grey
4040203 Grey	182	179 Grey
4150204 Grey	0	0 Grey

Proposed Hindmarsh Boundary CCD Report

Total	102895	103395
Deviation from Quota	2.24	-1.30

CCD_ID	2007 Division	Enrolment 2011	Enrolment 2015	Proposed Division
4090101	Hindmarsh	421	436	Hindmarsh
4090102	Hindmarsh	358	357	Hindmarsh
4090103	Hindmarsh	403	398	Hindmarsh
4090104	Hindmarsh	284	277	Hindmarsh
4090105	Hindmarsh	479	482	Hindmarsh
4090106	Hindmarsh	252	245	Hindmarsh
4090107	Hindmarsh	177	164	Hindmarsh
4090108	Hindmarsh	196	200	Hindmarsh
4090109	Hindmarsh	331	329	Hindmarsh
4090110	Hindmarsh	251	249	Hindmarsh
4090111	Hindmarsh	347	351	Hindmarsh
4090112	Hindmarsh	184	186	Hindmarsh
4090113	Hindmarsh	194	195	Hindmarsh
4090201	Hindmarsh	128	134	Hindmarsh
4090202	Hindmarsh	246	244	Hindmarsh
4090203	Hindmarsh	200	201	Hindmarsh
4090204	Hindmarsh	208	204	Hindmarsh
4090205	Hindmarsh	244	246	Hindmarsh
4090206	Hindmarsh	235	238	Hindmarsh
4090207	Hindmarsh	278	278	Hindmarsh
4090208	Hindmarsh	268	270	Hindmarsh
4090209	Hindmarsh	297	306	Hindmarsh
4090210	Hindmarsh	150	150	Hindmarsh
4090211	Hindmarsh	150	150	Hindmarsh
4090212	Hindmarsh	273	275	Hindmarsh
4090213	Hindmarsh	155	156	Hindmarsh
4090214	Hindmarsh	173	172	Hindmarsh
4090215	Hindmarsh	270	278	Hindmarsh
4090301	Hindmarsh	379	380	Hindmarsh
4090302	Hindmarsh	603	605	Hindmarsh
4090303	Hindmarsh	411	414	Hindmarsh
4090304	Hindmarsh	424	426	Hindmarsh
4090305	Hindmarsh	301	303	Hindmarsh
4090306	Hindmarsh	161	162	Hindmarsh
4090307	Hindmarsh	363	359	Hindmarsh
4090308	Hindmarsh	158	161	Hindmarsh
4090309	Hindmarsh	302	300	Hindmarsh
4090310	Hindmarsh	307	309	Hindmarsh
4090406	Hindmarsh	281	277	Hindmarsh
4090407	Hindmarsh	334	327	Hindmarsh
4090408	Hindmarsh	548	553	Hindmarsh
4090409	Hindmarsh	441	445	Hindmarsh
4090410	Hindmarsh	421	416	Hindmarsh
4090411	Hindmarsh	397	394	Hindmarsh

4090413 Hindmarsh	84	75 Hindmarsh
4090414 Hindmarsh	197	199 Hindmarsh
4090801 Hindmarsh	483	506 Hindmarsh
4090802 Hindmarsh	324	325 Hindmarsh
4090803 Hindmarsh	292	293 Hindmarsh
4090804 Hindmarsh	256	257 Hindmarsh
4090805 Hindmarsh	297	297 Hindmarsh
4090806 Hindmarsh	611	613 Hindmarsh
4090807 Hindmarsh	235	235 Hindmarsh
4090808 Hindmarsh	441	440 Hindmarsh
4090809 Hindmarsh	218	242 Hindmarsh
4090810 Hindmarsh	298	299 Hindmarsh
4090811 Hindmarsh	277	277 Hindmarsh
4090812 Hindmarsh	333	333 Hindmarsh
4090813 Hindmarsh	204	199 Hindmarsh
4090814 Hindmarsh	515	516 Hindmarsh
4090901 Hindmarsh	444	445 Hindmarsh
4090902 Hindmarsh	525	527 Hindmarsh
4090903 Hindmarsh	302	302 Hindmarsh
4090904 Hindmarsh	333	332 Hindmarsh
4090905 Hindmarsh	362	362 Hindmarsh
4090906 Hindmarsh	211	205 Hindmarsh
4090907 Hindmarsh	338	338 Hindmarsh
4090908 Hindmarsh	157	154 Hindmarsh
4090909 Hindmarsh	428	428 Hindmarsh
4090910 Hindmarsh	201	192 Hindmarsh
4091001 Hindmarsh	140	140 Hindmarsh
4091002 Hindmarsh	104	102 Hindmarsh
4091003 Hindmarsh	201	201 Hindmarsh
4091004 Hindmarsh	290	291 Hindmarsh
4091005 Hindmarsh	255	256 Hindmarsh
4091006 Hindmarsh	475	477 Hindmarsh
4091007 Hindmarsh	258	259 Hindmarsh
4091101 Hindmarsh	470	486 Hindmarsh
4091102 Boothby	22	22 Hindmarsh
4091102 Hindmarsh	234	231 Hindmarsh
4091103 Hindmarsh	383	385 Hindmarsh
4091103 Boothby	4	4 Hindmarsh
4091104 Hindmarsh	383	382 Hindmarsh
4091105 Hindmarsh	246	246 Hindmarsh
4091106 Hindmarsh	503	505 Hindmarsh
4091107 Hindmarsh	480	481 Hindmarsh
4091108 Hindmarsh	266	267 Hindmarsh
4091109 Boothby	1	1 Hindmarsh
4091109 Hindmarsh	316	312 Hindmarsh
4091110 Hindmarsh	303	305 Hindmarsh
4091111 Hindmarsh	298	301 Hindmarsh
4091112 Hindmarsh	318	318 Hindmarsh
4091201 Boothby	231	232 Hindmarsh
4091202 Hindmarsh	382	377 Hindmarsh

4091203 Hindmarsh	340	337 Hindmarsh
4091204 Boothby	271	284 Hindmarsh
4091205 Boothby	433	434 hindmarsh
4091206 Hindmarsh	311	310 Hindmarsh
4091207 Hindmarsh	491	492 Hindmarsh
4091208 Hindmarsh	364	363 Hindmarsh
4091209 Boothby	328	330 Hindmarsh
4091210 Hindmarsh	370	362 Hindmarsh
4091211 Hindmarsh	223	223 Hindmarsh
4091212 Hindmarsh	211	211 Hindmarsh
4091213 Boothby	204	212 Hindmarsh
4091301 Hindmarsh	285	285 Hindmarsh
4092001 Hindmarsh	382	379 Hindmarsh
4092005 Hindmarsh	272	269 Hindmarsh
4092006 Hindmarsh	396	389 Hindmarsh
4092007 Hindmarsh	471	469 Hindmarsh
4092008 Hindmarsh	354	343 Hindmarsh
4092009 Hindmarsh	212	207 Hindmarsh
4092010 Hindmarsh	320	330 Hindmarsh
4092013 Hindmarsh	300	307 Hindmarsh
4092101 Hindmarsh	262	261 Hindmarsh
4092102 Hindmarsh	282	294 Hindmarsh
4092103 Hindmarsh	170	170 Hindmarsh
4092104 Hindmarsh	129	140 Hindmarsh
4092105 Hindmarsh	519	521 Hindmarsh
4092106 Hindmarsh	466	463 Hindmarsh
4092107 Hindmarsh	407	403 Hindmarsh
4092108 Hindmarsh	493	492 Hindmarsh
4092109 Hindmarsh	280	276 Hindmarsh
4092110 Hindmarsh	370	377 Hindmarsh
4092111 Hindmarsh	300	299 Hindmarsh
4092112 Hindmarsh	409	411 Hindmarsh
4092113 Hindmarsh	43	42 Hindmarsh
4092201 Hindmarsh	322	318 Hindmarsh
4092202 Hindmarsh	215	221 Hindmarsh
4092203 Hindmarsh	296	295 Hindmarsh
4092204 Hindmarsh	364	362 Hindmarsh
4092205 Hindmarsh	391	392 Hindmarsh
4092206 Hindmarsh	641	643 Hindmarsh
4092207 Hindmarsh	439	440 Hindmarsh
4092208 Hindmarsh	298	300 Hindmarsh
4092209 Hindmarsh	215	230 Hindmarsh
4092210 Hindmarsh	300	320 Hindmarsh
4092211 Hindmarsh	146	156 Hindmarsh
4092212 Hindmarsh	127	126 Hindmarsh
4092213 Hindmarsh	199	200 Hindmarsh
4092301 Hindmarsh	0	0 Hindmarsh
4092302 Hindmarsh	441	443 Hindmarsh
4092303 Hindmarsh	378	388 Hindmarsh
4092304 Hindmarsh	333	347 Hindmarsh

4092305 Hindmarsh	202	198 Hindmarsh
4092306 Hindmarsh	715	716 Hindmarsh
4092307 Hindmarsh	208	205 Hindmarsh
4092308 Hindmarsh	217	218 Hindmarsh
4092309 Hindmarsh	491	489 Hindmarsh
4092310 Hindmarsh	291	294 Hindmarsh
4092311 Hindmarsh	77	78 Hindmarsh
4092312 Hindmarsh	225	225 Hindmarsh
4092401 Hindmarsh	294	306 Hindmarsh
4092402 Hindmarsh	438	439 Hindmarsh
4092403 Hindmarsh	399	401 Hindmarsh
4092404 Hindmarsh	279	273 Hindmarsh
4092405 Hindmarsh	327	327 Hindmarsh
4092406 Hindmarsh	512	508 Hindmarsh
4092407 Hindmarsh	161	162 Hindmarsh
4092408 Hindmarsh	447	452 Hindmarsh
4092409 Hindmarsh	436	440 Hindmarsh
4092410 Hindmarsh	0	0 Hindmarsh
4092411 Hindmarsh	186	187 Hindmarsh
4092501 Hindmarsh	297	298 Hindmarsh
4092502 Hindmarsh	553	552 Hindmarsh
4092503 Hindmarsh	368	368 Hindmarsh
4092504 Hindmarsh	339	341 Hindmarsh
4092505 Hindmarsh	478	481 Hindmarsh
4092506 Hindmarsh	459	461 Hindmarsh
4092507 Hindmarsh	172	173 Hindmarsh
4092508 Hindmarsh	558	559 Hindmarsh
4092509 Hindmarsh	316	317 Hindmarsh
4092510 Hindmarsh	180	181 Hindmarsh
4092511 Hindmarsh	252	253 Hindmarsh
4092512 Hindmarsh	114	113 Hindmarsh
4092513 Hindmarsh	128	127 Hindmarsh
4092514 Hindmarsh	149	145 Hindmarsh
4092601 Hindmarsh	126	123 Hindmarsh
4092602 Hindmarsh	463	461 Hindmarsh
4092603 Hindmarsh	502	500 Hindmarsh
4092604 Hindmarsh	313	306 Hindmarsh
4092605 Hindmarsh	264	266 Hindmarsh
4092606 Hindmarsh	304	299 Hindmarsh
4092607 Hindmarsh	386	383 Hindmarsh
4092608 Hindmarsh	243	241 Hindmarsh
4092609 Hindmarsh	498	501 Hindmarsh
4092610 Hindmarsh	571	574 Hindmarsh
4092611 Hindmarsh	343	343 Hindmarsh
4092612 Hindmarsh	122	119 Hindmarsh
4092613 Hindmarsh	303	303 Hindmarsh
4092614 Hindmarsh	208	215 Hindmarsh
4092615 Hindmarsh	406	415 Hindmarsh
4092701 Hindmarsh	520	524 Hindmarsh
4092702 Hindmarsh	303	298 Hindmarsh

4092703 Hindmarsh	302	316 Hindmarsh
4092705 Hindmarsh	121	127 Hindmarsh
4092706 Hindmarsh	333	364 Hindmarsh
4092707 Hindmarsh	152	151 Hindmarsh
4092708 Hindmarsh	269	271 Hindmarsh
4092709 Hindmarsh	340	337 Hindmarsh
4092710 Hindmarsh	366	374 Hindmarsh
4092711 Hindmarsh	405	415 Hindmarsh
4092712 Hindmarsh	240	238 Hindmarsh
4092713 Hindmarsh	250	266 Hindmarsh
4092714 Hindmarsh	111	113 Hindmarsh
4092715 Hindmarsh	165	172 Hindmarsh
4100901 Hindmarsh	505	512 Hindmarsh
4100902 Hindmarsh	268	267 Hindmarsh
4100903 Hindmarsh	258	253 Hindmarsh
4100904 Hindmarsh	318	311 Hindmarsh
4100905 Hindmarsh	480	481 Hindmarsh
4100909 Hindmarsh	119	116 Hindmarsh
4100910 Hindmarsh	581	585 Hindmarsh
4100911 Hindmarsh	427	458 Hindmarsh
4100912 Hindmarsh	549	545 Hindmarsh
4100913 Hindmarsh	368	365 Hindmarsh
4100914 Hindmarsh	428	430 Hindmarsh
4101601 Port Adelaide	383	385 Hindmarsh
4101611 Port Adelaide	223	220 Hindmarsh
4101614 Port Adelaide	212	207 Hindmarsh
4101615 Port Adelaide	508	510 Hindmarsh
4101801 Hindmarsh	505	503 Hindmarsh
4101802 Hindmarsh	210	210 Hindmarsh
4101803 Hindmarsh	359	351 Hindmarsh
4101804 Hindmarsh	541	540 Hindmarsh
4101805 Hindmarsh	645	638 Hindmarsh
4101806 Hindmarsh	540	534 Hindmarsh
4101807 Hindmarsh	256	258 Hindmarsh
4101809 Hindmarsh	322	323 Hindmarsh
4101810 Hindmarsh	257	256 Hindmarsh
4101811 Hindmarsh	241	242 Hindmarsh
4101812 Hindmarsh	212	209 Hindmarsh
4101901 Hindmarsh	202	203 Hindmarsh
4101902 Hindmarsh	506	509 Hindmarsh
4101903 Hindmarsh	339	340 Hindmarsh
4101904 Hindmarsh	325	317 Hindmarsh
4101905 Hindmarsh	512	503 Hindmarsh
4101906 Hindmarsh	498	501 Hindmarsh
4101907 Hindmarsh	535	536 Hindmarsh
4101908 Hindmarsh	350	352 Hindmarsh
4101909 Hindmarsh	510	513 Hindmarsh
4101910 Hindmarsh	369	390 Hindmarsh
4101911 Hindmarsh	344	347 Hindmarsh
4102001 Hindmarsh	489	501 Hindmarsh

4102002 Hindmarsh	183	197 Hindmarsh
4102003 Hindmarsh	231	227 Hindmarsh
4102004 Hindmarsh	632	642 Hindmarsh
4102005 Hindmarsh	647	676 Hindmarsh
4102006 Hindmarsh	539	554 Hindmarsh
4102007 Hindmarsh	457	462 Hindmarsh
4102008 Hindmarsh	490	492 Hindmarsh
4102009 Hindmarsh	596	599 Hindmarsh
4102010 Hindmarsh	248	252 Hindmarsh
4102011 Hindmarsh	299	309 Hindmarsh
4102012 Hindmarsh	568	586 Hindmarsh
4102101 Hindmarsh	107	105 Hindmarsh
4102102 Hindmarsh	385	387 Hindmarsh
4102103 Hindmarsh	183	181 Hindmarsh
4102104 Hindmarsh	270	264 Hindmarsh
4102105 Hindmarsh	548	552 Hindmarsh
4102106 Hindmarsh	357	370 Hindmarsh
4102107 Hindmarsh	628	629 Hindmarsh
4102108 Hindmarsh	453	454 Hindmarsh
4102109 Hindmarsh	617	620 Hindmarsh
4102110 Hindmarsh	358	360 Hindmarsh
4102111 Hindmarsh	314	315 Hindmarsh
4102112 Hindmarsh	409	410 Hindmarsh
4102113 Hindmarsh	299	301 Hindmarsh
4102114 Hindmarsh	155	155 Hindmarsh
4102115 Hindmarsh	268	269 Hindmarsh
4102116 Hindmarsh	343	349 Hindmarsh
4102201 Hindmarsh	385	383 Hindmarsh
4102202 Hindmarsh	304	306 Hindmarsh
4102203 Hindmarsh	386	389 Hindmarsh
4102204 Hindmarsh	460	462 Hindmarsh
4102205 Hindmarsh	385	393 Hindmarsh
4102206 Hindmarsh	544	549 Hindmarsh
4102207 Hindmarsh	297	297 Hindmarsh
4102208 Hindmarsh	273	276 Hindmarsh
4102209 Hindmarsh	234	236 Hindmarsh
4102210 Hindmarsh	384	387 Hindmarsh
4102211 Hindmarsh	250	250 Hindmarsh
4102301 Hindmarsh	379	369 Hindmarsh
4102302 Hindmarsh	265	264 Hindmarsh
4102303 Hindmarsh	228	232 Hindmarsh
4102304 Hindmarsh	504	506 Hindmarsh
4102305 Hindmarsh	422	426 Hindmarsh
4102306 Hindmarsh	362	366 Hindmarsh
4102307 Hindmarsh	316	311 Hindmarsh
4102308 Hindmarsh	286	281 Hindmarsh
4102309 Hindmarsh	304	324 Hindmarsh
4102310 Hindmarsh	431	435 Hindmarsh
4102311 Hindmarsh	423	424 Hindmarsh
4102401 Hindmarsh	314	316 Hindmarsh

4102402 Hindmarsh	341	338 Hindmarsh
4102403 Hindmarsh	107	105 Hindmarsh
4102404 Hindmarsh	386	388 Hindmarsh
4102405 Hindmarsh	374	375 Hindmarsh
4102406 Hindmarsh	205	206 Hindmarsh
4102407 Hindmarsh	543	542 Hindmarsh
4102408 Hindmarsh	218	220 Hindmarsh
4102409 Hindmarsh	226	225 Hindmarsh
4102410 Hindmarsh	157	158 Hindmarsh
4102411 Hindmarsh	272	274 Hindmarsh
4102602 Hindmarsh	222	221 Hindmarsh
4102603 Hindmarsh	387	381 Hindmarsh
4120201 Hindmarsh	332	330 Hindmarsh
4120202 Hindmarsh	270	269 Hindmarsh
4120203 Hindmarsh	397	385 Hindmarsh
4120204 Hindmarsh	282	274 Hindmarsh
4120205 Hindmarsh	279	287 Hindmarsh
4120206 Hindmarsh	428	451 Hindmarsh
4120207 Hindmarsh	413	420 Hindmarsh
4120208 Hindmarsh	421	437 Hindmarsh
4120301 Hindmarsh	339	347 Hindmarsh

Proposed Kingston Boundary CCD Report

Total	97905	104986
Deviation from Quota	-2.71	0.22

CCD_ID	2007 Division	Enrolment 2011	Enrolment 2015	Proposed Division
---------------	----------------------	-----------------------	-----------------------	--------------------------

4080301	Kingston	0	0	Kingston
4080302	Kingston	380	383	Kingston
4080303	Kingston	470	468	Kingston
4080304	Kingston	849	847	Kingston
4080305	Kingston	447	488	Kingston
4080306	Kingston	306	301	Kingston
4080307	Kingston	443	438	Kingston
4080308	Kingston	424	420	Kingston
4080309	Kingston	510	504	Kingston
4080310	Kingston	811	960	Kingston
4080311	Kingston	322	325	Kingston
4080312	Kingston	400	393	Kingston
4080313	Kingston	518	544	Kingston
4080314	Kingston	351	351	Kingston
4080506	Mayo	703	755	Kingston
4080507	Kingston	1	1	Kingston
4080508	Mayo	371	374	Kingston
4080601	Kingston	620	651	Kingston
4080602	Kingston	274	273	Kingston
4080603	Kingston	433	448	Kingston
4080604	Kingston	467	467	Kingston
4080605	Kingston	449	469	Kingston
4080606	Kingston	478	467	Kingston
4080607	Kingston	454	449	Kingston
4080608	Kingston	455	514	Kingston
4080609	Kingston	546	550	Kingston
4080610	Kingston	687	773	Kingston
4080611	Kingston	504	530	Kingston
4080612	Kingston	395	398	Kingston
4080613	Kingston	381	397	Kingston
4080614	Kingston	467	466	Kingston
4080701	Kingston	344	358	Kingston
4080702	Kingston	405	403	Kingston
4080703	Kingston	500	508	Kingston
4080704	Kingston	417	426	Kingston
4080705	Kingston	410	416	Kingston
4080706	Kingston	348	350	Kingston
4080707	Kingston	365	363	Kingston
4080708	Kingston	314	312	Kingston
4080709	Kingston	439	426	Kingston
4080710	Kingston	444	441	Kingston
4080711	Kingston	303	302	Kingston
4080712	Kingston	422	411	Kingston
4080713	Kingston	22	22	Kingston

4080714 Kingston	441	471 Kingston
4080801 Kingston	307	306 Kingston
4080802 Kingston	264	262 Kingston
4080803 Kingston	316	322 Kingston
4080804 Kingston	402	392 Kingston
4080805 Kingston	356	359 Kingston
4080806 Kingston	481	486 Kingston
4080807 Kingston	483	491 Kingston
4080808 Kingston	353	359 Kingston
4080809 Kingston	140	139 Kingston
4080810 Kingston	240	245 Kingston
4080811 Kingston	253	246 Kingston
4080812 Kingston	344	348 Kingston
4080901 Kingston	425	436 Kingston
4080902 Kingston	356	349 Kingston
4080903 Kingston	308	311 Kingston
4080904 Kingston	384	371 Kingston
4080905 Kingston	265	262 Kingston
4080906 Kingston	468	480 Kingston
4080907 Kingston	281	289 Kingston
4080908 Kingston	370	387 Kingston
4080909 Kingston	308	310 Kingston
4080910 Kingston	358	364 Kingston
4080911 Kingston	580	589 Kingston
4080912 Kingston	115	120 Kingston
4081001 Kingston	333	330 Kingston
4081002 Kingston	585	581 Kingston
4081003 Kingston	274	281 Kingston
4081004 Kingston	406	425 Kingston
4081005 Kingston	494	495 Kingston
4081006 Kingston	309	314 Kingston
4081007 Kingston	394	388 Kingston
4081008 Kingston	463	502 Kingston
4081009 Kingston	449	490 Kingston
4081010 Kingston	375	391 Kingston
4081101 Kingston	241	234 Kingston
4081102 Kingston	307	305 Kingston
4081103 Kingston	326	324 Kingston
4081104 Kingston	489	489 Kingston
4081105 Kingston	221	217 Kingston
4081106 Kingston	470	512 Kingston
4081107 Kingston	502	504 Kingston
4081108 Kingston	422	427 Kingston
4081109 Kingston	547	593 Kingston
4081110 Kingston	301	310 Kingston
4081111 Kingston	388	386 Kingston
4081112 Kingston	190	187 Kingston
4081113 Kingston	271	279 Kingston
4081114 Kingston	397	412 Kingston
4081115 Kingston	263	281 Kingston

4081201 Kingston	358	374 Kingston
4081202 Kingston	449	460 Kingston
4081203 Kingston	591	752 Kingston
4081204 Kingston	342	340 Kingston
4081205 Kingston	367	363 Kingston
4081206 Kingston	273	266 Kingston
4081207 Kingston	334	342 Kingston
4081208 Kingston	631	665 Kingston
4081209 Kingston	587	646 Kingston
4081210 Kingston	588	617 Kingston
4081301 Kingston	368	366 Kingston
4081302 Kingston	302	326 Kingston
4081303 Kingston	262	261 Kingston
4081304 Kingston	416	440 Kingston
4081305 Kingston	411	413 Kingston
4081306 Kingston	352	350 Kingston
4081307 Kingston	470	465 Kingston
4081308 Kingston	294	302 Kingston
4081401 Kingston	0	640 Kingston
4081402 Kingston	328	333 Kingston
4081403 Kingston	630	638 Kingston
4081404 Kingston	300	312 Kingston
4081405 Kingston	249	255 Kingston
4081406 Kingston	347	359 Kingston
4081407 Kingston	327	328 Kingston
4081408 Kingston	240	256 Kingston
4081409 Kingston	486	497 Kingston
4081410 Kingston	215	214 Kingston
4081411 Kingston	297	305 Kingston
4081412 Kingston	123	130 Kingston
4081501 Kingston	438	462 Kingston
4081502 Kingston	352	354 Kingston
4081503 Kingston	302	305 Kingston
4081504 Kingston	483	486 Kingston
4081505 Kingston	516	532 Kingston
4081506 Kingston	393	385 Kingston
4081507 Kingston	455	437 Kingston
4081508 Kingston	237	251 Kingston
4081509 Kingston	550	568 Kingston
4081510 Kingston	342	359 Kingston
4081511 Kingston	315	325 Kingston
4081604 Kingston	533	550 Kingston
4081605 Kingston	398	402 Kingston
4081606 Kingston	669	685 Kingston
4081607 Kingston	1192	3316 Kingston
4081609 Kingston	623	630 Kingston
4081610 Kingston	518	522 Kingston
4081611 Kingston	709	1051 Kingston
4081612 Kingston	505	519 Kingston
4081613 Kingston	454	477 Kingston

4081614 Kingston	689	740 Kingston
4081705 Kingston	377	389 Kingston
4081706 Kingston	405	417 Kingston
4081801 Kingston	166	163 Kingston
4081802 Kingston	242	271 Kingston
4081804 Kingston	350	355 Kingston
4081805 Kingston	381	379 Kingston
4081806 Kingston	378	378 Kingston
4081807 Kingston	563	582 Kingston
4081808 Kingston	463	479 Kingston
4081809 Kingston	625	642 Kingston
4081810 Kingston	324	345 Kingston
4081811 Kingston	813	935 Kingston
4081812 Kingston	242	228 Kingston
4081813 Kingston	158	168 Kingston
4081814 Kingston	632	649 Kingston
4081815 Kingston	1205	1616 Kingston
4081905 Kingston	307	310 Kingston
4081906 Kingston	510	552 Kingston
4081908 Kingston	174	188 Kingston
4081909 Kingston	570	611 Kingston
4082101 Kingston	285	298 Kingston
4082102 Kingston	499	500 Kingston
4082103 Kingston	529	551 Kingston
4082104 Kingston	550	538 Kingston
4082105 Kingston	457	457 Kingston
4082106 Kingston	682	726 Kingston
4082107 Kingston	149	170 Kingston
4082108 Kingston	535	542 Kingston
4082109 Kingston	603	906 Kingston
4082201 Kingston	563	568 Kingston
4082202 Kingston	493	488 Kingston
4082203 Kingston	820	914 Kingston
4082204 Kingston	490	502 Kingston
4082205 Kingston	572	621 Kingston
4082206 Kingston	304	302 Kingston
4082207 Kingston	330	326 Kingston
4082208 Kingston	507	495 Kingston
4082209 Kingston	613	612 Kingston
4082210 Kingston	657	682 Kingston
4082211 Kingston	540	603 Kingston
4082301 Mayo	658	698 Kingston
4082302 Kingston	270	280 Kingston
4082303 Kingston	383	386 Kingston
4082304 Kingston	456	500 Kingston
4082305 Kingston	726	768 Kingston
4082306 Kingston	768	807 Kingston
4082307 Kingston	126	129 Kingston
4082308 Kingston	697	739 Kingston
4082309 Kingston	406	419 Kingston

4082310 Kingston	474	509 Kingston
4082311 Kingston	400	418 Kingston
4091704 Kingston	357	355 Kingston
4091713 Kingston	393	397 Kingston
4091714 Kingston	379	377 Kingston
4091801 Kingston	139	144 Kingston
4091802 Kingston	507	500 Kingston
4091803 Kingston	430	445 Kingston
4091804 Kingston	632	630 Kingston
4091805 Kingston	569	563 Kingston
4091806 Kingston	390	386 Kingston
4091807 Kingston	470	457 Kingston
4091808 Kingston	361	339 Kingston
4091809 Kingston	346	338 Kingston
4091810 Kingston	496	485 Kingston
4091811 Kingston	128	125 Kingston
4091812 Kingston	522	520 Kingston
4091813 Kingston	350	368 Kingston
4091814 Kingston	807	907 Kingston
4091815 Kingston	419	418 Kingston
4091901 Kingston	370	400 Kingston
4091902 Kingston	229	266 Kingston
4091903 Kingston	644	650 Kingston
4091904 Kingston	562	580 Kingston
4091905 Kingston	454	475 Kingston
4091906 Kingston	382	397 Kingston
4091907 Kingston	401	424 Kingston
4091908 Kingston	257	278 Kingston
4091909 Kingston	581	599 Kingston
4091910 Kingston	221	230 Kingston
4091911 Kingston	371	375 Kingston
4091912 Kingston	122	121 Kingston
4091913 Kingston	342	454 Kingston
4091914 Kingston	313	340 Kingston
4091915 Kingston	232	254 Kingston
4091916 Kingston	383	406 Kingston
4091917 Kingston	889	1156 Kingston
4091918 Kingston	756	852 Kingston

Proposed Makin Boundary CCD Report

Total	101229	106295
Deviation from Quota	0.59	1.47

CCD_ID	2007 Division	Enrolment 2011	Enrolment 2015	Proposed Division
4110506	Port Adelaide	1	1	Makin
4110506	Makin	397	395	Makin
4110513	Port Adelaide	120	124	Makin
4110605	Makin	12	12	Makin
4110606	Makin	468	464	Makin
4110607	Makin	183	202	Makin
4110608	Makin	105	104	Makin
4110609	Makin	138	136	Makin
4110610	Makin	366	376	Makin
4110611	Makin	465	456	Makin
4110612	Makin	161	164	Makin
4110614	Makin	265	309	Makin
4130101	Makin	691	939	Makin
4130102	Makin	540	535	Makin
4130103	Makin	504	500	Makin
4130104	Makin	462	466	Makin
4130105	Makin	268	272	Makin
4130106	Makin	107	120	Makin
4130107	Makin	221	215	Makin
4130108	Makin	442	427	Makin
4130109	Makin	391	415	Makin
4130110	Makin	223	236	Makin
4130201	Makin	540	571	Makin
4130202	Makin	606	621	Makin
4130203	Makin	468	480	Makin
4130204	Makin	422	450	Makin
4130205	Makin	391	392	Makin
4130206	Makin	353	364	Makin
4130207	Makin	226	241	Makin
4130208	Makin	552	574	Makin
4130209	Makin	562	588	Makin
4130210	Makin	240	233	Makin
4130211	Makin	248	250	Makin
4130212	Makin	681	726	Makin
4130301	Makin	597	609	Makin
4130302	Makin	592	624	Makin
4130303	Makin	498	525	Makin
4130304	Makin	454	452	Makin
4130305	Makin	433	452	Makin
4130306	Makin	576	588	Makin
4130307	Makin	286	286	Makin
4130308	Makin	344	349	Makin
4130309	Makin	485	482	Makin
4130310	Makin	581	601	Makin

4130311 Makin	580	619 Makin
4130401 Makin	526	525 Makin
4130402 Makin	522	546 Makin
4130403 Makin	615	601 Makin
4130404 Makin	302	294 Makin
4130405 Makin	210	209 Makin
4130406 Makin	599	594 Makin
4130407 Makin	471	502 Makin
4130408 Makin	469	484 Makin
4130409 Makin	427	466 Makin
4130410 Makin	574	591 Makin
4130411 Makin	533	539 Makin
4130412 Makin	472	469 Makin
4130413 Makin	119	114 Makin
4130501 Makin	265	260 Makin
4130502 Makin	192	213 Makin
4130503 Makin	314	316 Makin
4130504 Makin	406	401 Makin
4130505 Makin	584	584 Makin
4130509 Makin	474	468 Makin
4130510 Makin	489	499 Makin
4130512 Makin	326	325 Makin
4130514 Makin	187	193 Makin
4130601 Makin	478	512 Makin
4130602 Makin	472	507 Makin
4130603 Makin	537	540 Makin
4130604 Makin	537	647 Makin
4130605 Makin	318	322 Makin
4130606 Makin	399	405 Makin
4130607 Makin	360	353 Makin
4130608 Makin	314	314 Makin
4130609 Makin	402	399 Makin
4130610 Makin	225	227 Makin
4130611 Makin	649	669 Makin
4130612 Makin	145	144 Makin
4130613 Makin	251	258 Makin
4130701 Makin	295	287 Makin
4130702 Makin	460	467 Makin
4130703 Makin	417	447 Makin
4130704 Makin	392	407 Makin
4130705 Makin	519	513 Makin
4130706 Makin	343	350 Makin
4130707 Makin	273	280 Makin
4130708 Makin	279	269 Makin
4130709 Makin	230	231 Makin
4130710 Makin	299	299 Makin
4130801 Makin	419	427 Makin
4130802 Makin	295	293 Makin
4130803 Makin	501	507 Makin
4130804 Makin	559	555 Makin

4130805 Makin	617	608 Makin
4130806 Makin	523	524 Makin
4130807 Makin	434	436 Makin
4130808 Makin	529	525 Makin
4130809 Makin	345	354 Makin
4130810 Makin	304	317 Makin
4131701 Makin	419	431 Makin
4131702 Makin	679	724 Makin
4131703 Makin	493	499 Makin
4131704 Makin	409	409 Makin
4131705 Makin	601	624 Makin
4131706 Makin	562	587 Makin
4131707 Makin	520	570 Makin
4131708 Makin	601	629 Makin
4131709 Makin	703	765 Makin
4131710 Makin	578	595 Makin
4131801 Makin	654	671 Makin
4131802 Makin	616	633 Makin
4131803 Makin	446	466 Makin
4131804 Makin	546	561 Makin
4131805 Makin	619	657 Makin
4131806 Makin	432	464 Makin
4131807 Makin	786	798 Makin
4131808 Makin	590	641 Makin
4131809 Makin	357	402 Makin
4131810 Makin	267	283 Makin
4131811 Makin	747	798 Makin
4131812 Makin	448	502 Makin
4131813 Makin	364	387 Makin
4131901 Makin	547	598 Makin
4131902 Makin	459	503 Makin
4131903 Makin	615	648 Makin
4131904 Makin	601	636 Makin
4131905 Makin	555	560 Makin
4131906 Makin	757	791 Makin
4131907 Makin	13	14 Makin
4131908 Makin	606	620 Makin
4131909 Makin	566	651 Makin
4131910 Makin	720	756 Makin
4131911 Makin	651	701 Makin
4131912 Makin	1126	1232 Makin
4131913 Makin	598	621 Makin
4131914 Makin	793	920 Makin
4140410 Makin	7	7 Makin
4141314 Port Adelaide	1085	1521 Makin
4141712 Port Adelaide	40	41 Makin
4141713 Port Adelaide	838	933 Makin
4141714 Port Adelaide	0	0 Makin
4141715 Port Adelaide	1180	1836 Makin
4141716 Port Adelaide	803	870 Makin

4141717 Port Adelaide	17	15 Makin
4141718 Port Adelaide	3	5 Makin
4141719 Port Adelaide	938	1015 Makin
4141802 Makin	459	467 Makin
4141803 Makin	495	503 Makin
4141804 Makin	496	500 Makin
4141805 Makin	445	458 Makin
4141806 Makin	272	283 Makin
4141807 Makin	351	350 Makin
4141808 Makin	898	1079 Makin
4141809 Makin	200	199 Makin
4141812 Makin	649	676 Makin
4141813 Makin	307	301 Makin
4141815 Makin	734	800 Makin
4141901 Makin	444	470 Makin
4141902 Makin	448	441 Makin
4141903 Makin	623	627 Makin
4141904 Makin	327	338 Makin
4141905 Makin	311	305 Makin
4141906 Makin	591	607 Makin
4141907 Makin	465	478 Makin
4141908 Makin	483	481 Makin
4141909 Makin	416	429 Makin
4141910 Makin	369	394 Makin
4141911 Makin	598	622 Makin
4141912 Makin	555	554 Makin
4142001 Makin	376	397 Makin
4142002 Makin	561	604 Makin
4142003 Makin	528	526 Makin
4142004 Makin	351	350 Makin
4142005 Makin	349	369 Makin
4142006 Makin	302	311 Makin
4142007 Makin	342	335 Makin
4142008 Makin	595	591 Makin
4142009 Makin	343	335 Makin
4142010 Makin	571	599 Makin
4142011 Makin	670	738 Makin
4142101 Makin	256	250 Makin
4142102 Makin	554	585 Makin
4142103 Makin	267	266 Makin
4142104 Makin	543	553 Makin
4142105 Makin	197	199 Makin
4142106 Makin	387	404 Makin
4142107 Makin	220	225 Makin
4142108 Makin	541	556 Makin
4142109 Makin	224	221 Makin
4142110 Makin	233	244 Makin
4142111 Makin	224	245 Makin
4142112 Makin	147	153 Makin
4142113 Makin	916	994 Makin

4142201 Makin	316	306 Makin
4142202 Makin	330	329 Makin
4142203 Makin	413	405 Makin
4142204 Makin	458	456 Makin
4142205 Makin	443	448 Makin
4142206 Makin	382	388 Makin
4142207 Makin	239	244 Makin
4142208 Makin	341	353 Makin
4142209 Makin	205	220 Makin
4142210 Makin	178	174 Makin
4142211 Makin	371	417 Makin
4142212 Makin	462	484 Makin
4142301 Makin	748	843 Makin
4142302 Makin	288	309 Makin
4142303 Makin	525	526 Makin
4142304 Makin	405	434 Makin
4142305 Makin	451	485 Makin
4142306 Makin	460	455 Makin
4142307 Makin	427	422 Makin
4142308 Makin	566	559 Makin
4142309 Makin	325	322 Makin
4142310 Makin	496	494 Makin
4142311 Makin	336	343 Makin
4142315 Makin	0	0 Makin
4142316 Makin	628	690 Makin
4142317 Makin	788	842 Makin
4142401 Makin	302	312 Makin
4142402 Makin	440	443 Makin
4142403 Makin	438	455 Makin
4142404 Makin	370	398 Makin
4142405 Makin	640	664 Makin
4142406 Makin	384	401 Makin
4142407 Makin	279	278 Makin
4142408 Makin	488	501 Makin
4142409 Makin	347	362 Makin
4142410 Makin	281	288 Makin
4142411 Makin	297	338 Makin
4142412 Makin	353	374 Makin

Proposed Mayo Boundary CCD Report

Total	99139	103862
Deviation from Quota	-1.49	-0.85

CCD_ID	2007 Division	Enrolment 2011	Enrolment 2015	Proposed Division
4031204	Mayo	277	277	Mayo
4060101	Mayo	293	315	Mayo
4060102	Mayo	384	419	Mayo
4060103	Mayo	354	371	Mayo
4060104	Mayo	510	540	Mayo
4060105	Mayo	284	302	Mayo
4060106	Mayo	290	296	Mayo
4060107	Mayo	582	639	Mayo
4060108	Mayo	209	221	Mayo
4060109	Mayo	221	231	Mayo
4060110	Mayo	148	153	Mayo
4060111	Mayo	295	295	Mayo
4060112	Mayo	264	311	Mayo
4060113	Mayo	240	270	Mayo
4060114	Mayo	251	261	Mayo
4060115	Mayo	272	273	Mayo
4060116	Mayo	193	191	Mayo
4060117	Mayo	188	187	Mayo
4060201	Mayo	285	284	Mayo
4060202	Mayo	314	323	Mayo
4060203	Mayo	359	398	Mayo
4060204	Mayo	364	394	Mayo
4060205	Mayo	274	291	Mayo
4060206	Mayo	754	823	Mayo
4060207	Mayo	713	746	Mayo
4060208	Mayo	459	513	Mayo
4060209	Mayo	131	128	Mayo
4060301	Mayo	181	190	Mayo
4060302	Mayo	395	429	Mayo
4060303	Mayo	302	300	Mayo
4060304	Mayo	69	48	Mayo
4060305	Mayo	279	280	Mayo
4060306	Mayo	429	426	Mayo
4060307	Mayo	357	382	Mayo
4060308	Mayo	406	412	Mayo
4060309	Mayo	373	400	Mayo
4060402	Mayo	284	284	Mayo
4060403	Mayo	435	431	Mayo
4060405	Mayo	249	285	Mayo
4060407	Mayo	154	189	Mayo
4060901	Barker	244	269	Mayo
4060903	Barker	248	243	Mayo
4060904	Barker	344	372	Mayo
4060910	Barker	114	120	Mayo

4060911 Barker	194	195 Mayo
4061001 Mayo	584	603 Mayo
4061002 Mayo	89	86 Mayo
4061003 Mayo	287	281 Mayo
4061004 Mayo	257	263 Mayo
4061005 Mayo	579	603 Mayo
4061006 Mayo	459	457 Mayo
4061007 Mayo	489	499 Mayo
4061008 Mayo	540	572 Mayo
4061009 Mayo	297	317 Mayo
4061010 Mayo	352	376 Mayo
4061011 Mayo	450	467 Mayo
4061012 Mayo	444	451 Mayo
4061013 Mayo	119	132 Mayo
4061014 Mayo	133	142 Mayo
4061015 Mayo	273	331 Mayo
4061016 Mayo	207	207 Mayo
4061017 Mayo	463	530 Mayo
4061018 Mayo	797	939 Mayo
4061101 Mayo	597	587 Mayo
4061102 Mayo	829	952 Mayo
4061103 Mayo	466	687 Mayo
4061104 Mayo	512	550 Mayo
4061105 Mayo	413	425 Mayo
4061106 Mayo	339	335 Mayo
4061107 Mayo	337	341 Mayo
4061108 Mayo	529	557 Mayo
4061109 Mayo	747	849 Mayo
4061110 Mayo	383	384 Mayo
4061111 Mayo	508	527 Mayo
4061112 Mayo	681	731 Mayo
4061113 Mayo	625	672 Mayo
4061114 Mayo	474	504 Mayo
4061115 Mayo	680	811 Mayo
4061116 Mayo	725	867 Mayo
4061201 Mayo	423	445 Mayo
4061202 Mayo	391	385 Mayo
4061203 Mayo	296	323 Mayo
4061204 Mayo	240	239 Mayo
4061205 Mayo	386	450 Mayo
4061206 Mayo	338	357 Mayo
4061207 Mayo	334	332 Mayo
4061208 Mayo	262	295 Mayo
4061209 Mayo	208	212 Mayo
4061210 Mayo	248	282 Mayo
4061211 Mayo	539	556 Mayo
4061212 Mayo	469	476 Mayo
4061213 Mayo	238	237 Mayo
4061214 Mayo	230	262 Mayo
4061301 Mayo	486	553 Mayo

4061302 Mayo	457	465 Mayo
4061303 Mayo	275	276 Mayo
4061304 Mayo	521	567 Mayo
4061305 Mayo	354	356 Mayo
4061306 Mayo	303	312 Mayo
4061307 Mayo	202	197 Mayo
4061308 Mayo	122	131 Mayo
4061309 Mayo	375	389 Mayo
4061310 Mayo	381	408 Mayo
4061401 Mayo	638	676 Mayo
4061402 Mayo	606	641 Mayo
4061403 Mayo	965	1071 Mayo
4061404 Mayo	716	726 Mayo
4061405 Mayo	286	289 Mayo
4061406 Mayo	346	364 Mayo
4061701 Mayo	136	138 Mayo
4061702 Mayo	536	540 Mayo
4061703 Mayo	675	720 Mayo
4061704 Mayo	507	523 Mayo
4061705 Mayo	292	286 Mayo
4061706 Mayo	394	396 Mayo
4061707 Mayo	302	308 Mayo
4061708 Mayo	182	185 Mayo
4061709 Mayo	420	435 Mayo
4061710 Mayo	213	211 Mayo
4061711 Mayo	383	390 Mayo
4061712 Mayo	669	693 Mayo
4061713 Mayo	254	260 Mayo
4061714 Mayo	489	537 Mayo
4061715 Mayo	202	201 Mayo
4061801 Mayo	344	351 Mayo
4061802 Mayo	391	407 Mayo
4061803 Mayo	397	402 Mayo
4061804 Mayo	259	268 Mayo
4061805 Mayo	470	463 Mayo
4061806 Mayo	795	854 Mayo
4061807 Mayo	266	261 Mayo
4061808 Mayo	606	631 Mayo
4061809 Mayo	294	296 Mayo
4061810 Mayo	196	193 Mayo
4061811 Mayo	101	92 Mayo
4061812 Mayo	235	228 Mayo
4061901 Mayo	151	154 Mayo
4061902 Mayo	274	277 Mayo
4061903 Mayo	425	432 Mayo
4061904 Mayo	102	99 Mayo
4061905 Mayo	882	890 Mayo
4061906 Mayo	394	404 Mayo
4061907 Mayo	608	652 Mayo
4061908 Mayo	405	413 Mayo

4061909 Mayo	487	496 Mayo
4061910 Mayo	673	667 Mayo
4061911 Mayo	361	378 Mayo
4061912 Mayo	423	443 Mayo
4061913 Mayo	248	253 Mayo
4062001 Mayo	356	354 Mayo
4062002 Mayo	305	308 Mayo
4062003 Mayo	299	312 Mayo
4062004 Mayo	567	580 Mayo
4062005 Mayo	469	464 Mayo
4062006 Mayo	460	470 Mayo
4062007 Mayo	182	190 Mayo
4062008 Mayo	206	202 Mayo
4062009 Mayo	794	816 Mayo
4062010 Mayo	247	252 Mayo
4062011 Mayo	229	225 Mayo
4062012 Mayo	801	838 Mayo
4062013 Mayo	273	267 Mayo
4062101 Mayo	145	144 Mayo
4062102 Mayo	232	256 Mayo
4062103 Mayo	228	248 Mayo
4062104 Mayo	187	203 Mayo
4062105 Mayo	229	241 Mayo
4062106 Mayo	621	664 Mayo
4062107 Mayo	432	450 Mayo
4062108 Mayo	318	327 Mayo
4062109 Mayo	147	145 Mayo
4062110 Mayo	237	233 Mayo
4062111 Mayo	141	143 Mayo
4062112 Mayo	180	175 Mayo
4062113 Mayo	212	220 Mayo
4062114 Mayo	88	102 Mayo
4062201 Mayo	180	201 Mayo
4062202 Mayo	171	182 Mayo
4062203 Mayo	213	221 Mayo
4062204 Mayo	165	164 Mayo
4062301 Mayo	178	169 Mayo
4062302 Mayo	190	195 Mayo
4062303 Mayo	301	295 Mayo
4062304 Mayo	391	441 Mayo
4062305 Mayo	557	602 Mayo
4062306 Mayo	415	417 Mayo
4062307 Mayo	311	321 Mayo
4062308 Mayo	274	270 Mayo
4071701 Boothby	201	203 Mayo
4071702 Boothby	544	575 Mayo
4071705 Boothby	464	456 Mayo
4071706 Boothby	573	567 Mayo
4071709 Boothby	511	512 Mayo
4071710 Boothby	405	414 Mayo

4071901 Mayo	104	104 Mayo
4071902 Mayo	418	437 Mayo
4071903 Mayo	119	123 Mayo
4071904 Mayo	304	301 Mayo
4071905 Mayo	434	439 Mayo
4071906 Mayo	454	455 Mayo
4071907 Mayo	491	498 Mayo
4071908 Mayo	288	289 Mayo
4071909 Mayo	274	297 Mayo
4071910 Mayo	732	750 Mayo
4071911 Mayo	183	182 Mayo
4071912 Mayo	412	439 Mayo
4071913 Mayo	385	401 Mayo
4071914 Mayo	179	190 Mayo
4072001 Mayo	385	397 Mayo
4072002 Mayo	152	169 Mayo
4072003 Mayo	300	327 Mayo
4072004 Mayo	337	364 Mayo
4072005 Mayo	481	514 Mayo
4072006 Mayo	272	294 Mayo
4072007 Mayo	198	207 Mayo
4072008 Mayo	367	367 Mayo
4072009 Mayo	667	670 Mayo
4072010 Mayo	390	394 Mayo
4072011 Mayo	177	178 Mayo
4072012 Mayo	230	235 Mayo
4072013 Mayo	206	217 Mayo
4072014 Mayo	407	444 Mayo
4072101 Mayo	290	317 Mayo
4072102 Mayo	210	210 Mayo
4072103 Mayo	364	374 Mayo
4072104 Mayo	428	476 Mayo
4072105 Mayo	223	220 Mayo
4072106 Mayo	268	271 Mayo
4072107 Mayo	280	287 Mayo
4072108 Mayo	420	441 Mayo
4072109 Mayo	213	215 Mayo
4072110 Mayo	109	120 Mayo
4072111 Mayo	462	471 Mayo
4072112 Mayo	252	261 Mayo
4080501 Mayo	232	247 Mayo
4080502 Mayo	297	292 Mayo
4080503 Mayo	736	778 Mayo
4080504 Mayo	557	589 Mayo
4080505 Kingston	0	0 Mayo
4080505 Mayo	161	173 Mayo
4080505 Kingston	45	48 Mayo
4080507 Mayo	332	340 Mayo
4080509 Mayo	153	153 Mayo
4080510 Mayo	571	627 Mayo

4080511 Mayo	231	230 Mayo
4080512 Mayo	172	175 Mayo
4081601 Kingston	228	227 Mayo
4081602 Kingston	154	158 Mayo
4081603 Kingston	341	342 Mayo
4081608 Kingston	645	721 Mayo
4081701 Kingston	174	171 Mayo
4081702 Kingston	400	446 Mayo
4081703 Kingston	488	513 Mayo
4081704 Kingston	88	88 Mayo
4081707 Kingston	151	156 Mayo
4081708 Kingston	310	334 Mayo
4081709 Kingston	335	353 Mayo
4081710 Kingston	165	171 Mayo
4081711 Kingston	518	548 Mayo
4081803 Kingston	304	306 Mayo
4081901 Kingston	132	140 Mayo
4081902 Kingston	665	698 Mayo
4081903 Kingston	234	243 Mayo
4081904 Kingston	351	366 Mayo
4081907 Kingston	569	599 Mayo
4081910 Kingston	280	305 Mayo
4081911 Mayo	169	168 Mayo
4082001 Mayo	364	368 Mayo
4082101 Mayo	3	3 Mayo
4082307 Mayo	5	5 Mayo
4120401 Mayo	239	236 Mayo
4120402 Mayo	205	204 Mayo
4120403 Mayo	227	235 Mayo
4120404 Mayo	424	441 Mayo
4120405 Mayo	371	384 Mayo
4120406 Mayo	382	381 Mayo
4120407 Mayo	348	364 Mayo
4120408 Mayo	316	361 Mayo
4120409 Mayo	405	415 Mayo
4120410 Mayo	224	221 Mayo
4120411 Mayo	400	422 Mayo
4120412 Mayo	264	285 Mayo
4120414 Mayo	350	371 Mayo
4120415 Mayo	225	241 Mayo

Proposed Port Adelaide Boundary CCD Report

Total	101347	105668
Deviation from Quota	0.71	0.87

CCD_ID	2007 Division	Enrolment 2011	Enrolment 2015	Proposed Division
4100101	Port Adelaide	10	10	Port Adelaide
4100201	Port Adelaide	466	461	Port Adelaide
4100202	Port Adelaide	229	226	Port Adelaide
4100203	Port Adelaide	466	458	Port Adelaide
4100204	Port Adelaide	309	298	Port Adelaide
4100205	Port Adelaide	282	289	Port Adelaide
4100206	Port Adelaide	336	326	Port Adelaide
4100207	Port Adelaide	215	229	Port Adelaide
4100208	Port Adelaide	451	450	Port Adelaide
4100209	Port Adelaide	257	253	Port Adelaide
4100210	Port Adelaide	218	201	Port Adelaide
4100301	Port Adelaide	370	415	Port Adelaide
4100302	Port Adelaide	319	338	Port Adelaide
4100303	Port Adelaide	412	413	Port Adelaide
4100304	Port Adelaide	272	290	Port Adelaide
4100305	Port Adelaide	295	306	Port Adelaide
4100306	Port Adelaide	201	221	Port Adelaide
4100307	Port Adelaide	280	274	Port Adelaide
4100308	Port Adelaide	511	594	Port Adelaide
4100309	Port Adelaide	400	404	Port Adelaide
4100310	Port Adelaide	240	250	Port Adelaide
4100311	Port Adelaide	283	285	Port Adelaide
4100312	Port Adelaide	130	131	Port Adelaide
4100401	Port Adelaide	389	382	Port Adelaide
4100402	Port Adelaide	266	294	Port Adelaide
4100403	Port Adelaide	299	297	Port Adelaide
4100404	Port Adelaide	211	203	Port Adelaide
4100405	Port Adelaide	233	229	Port Adelaide
4100406	Port Adelaide	442	438	Port Adelaide
4100407	Port Adelaide	366	372	Port Adelaide
4100408	Port Adelaide	368	376	Port Adelaide
4100409	Port Adelaide	616	639	Port Adelaide
4100410	Port Adelaide	302	298	Port Adelaide
4100411	Port Adelaide	232	240	Port Adelaide
4100412	Port Adelaide	297	309	Port Adelaide
4100413	Port Adelaide	165	160	Port Adelaide
4100414	Port Adelaide	212	216	Port Adelaide
4100501	Port Adelaide	295	319	Port Adelaide
4100502	Port Adelaide	343	340	Port Adelaide
4100503	Port Adelaide	265	280	Port Adelaide
4100504	Port Adelaide	257	268	Port Adelaide
4100505	Port Adelaide	221	222	Port Adelaide
4100506	Port Adelaide	416	409	Port Adelaide
4100507	Port Adelaide	298	303	Port Adelaide

4100508	Port Adelaide	664	871	Port Adelaide
4100509	Port Adelaide	292	285	Port Adelaide
4100510	Port Adelaide	417	443	Port Adelaide
4100511	Port Adelaide	179	191	Port Adelaide
4100512	Port Adelaide	218	217	Port Adelaide
4100513	Port Adelaide	189	185	Port Adelaide
4100514	Port Adelaide	505	516	Port Adelaide
4100601	Port Adelaide	190	198	Port Adelaide
4100602	Port Adelaide	225	231	Port Adelaide
4100603	Port Adelaide	322	318	Port Adelaide
4100604	Port Adelaide	390	402	Port Adelaide
4100605	Port Adelaide	271	269	Port Adelaide
4100606	Port Adelaide	337	351	Port Adelaide
4100607	Port Adelaide	369	371	Port Adelaide
4100608	Port Adelaide	266	262	Port Adelaide
4100609	Port Adelaide	409	415	Port Adelaide
4100610	Port Adelaide	226	234	Port Adelaide
4100611	Port Adelaide	193	188	Port Adelaide
4100612	Port Adelaide	238	248	Port Adelaide
4100613	Port Adelaide	142	147	Port Adelaide
4100614	Port Adelaide	282	281	Port Adelaide
4100701	Port Adelaide	134	137	Port Adelaide
4100702	Port Adelaide	550	562	Port Adelaide
4100703	Port Adelaide	455	458	Port Adelaide
4100704	Port Adelaide	437	431	Port Adelaide
4100705	Port Adelaide	287	295	Port Adelaide
4100706	Port Adelaide	211	217	Port Adelaide
4100707	Port Adelaide	428	431	Port Adelaide
4100708	Port Adelaide	375	375	Port Adelaide
4100709	Port Adelaide	442	455	Port Adelaide
4100710	Port Adelaide	331	336	Port Adelaide
4100801	Port Adelaide	14	16	Port Adelaide
4100802	Port Adelaide	552	558	Port Adelaide
4100803	Port Adelaide	544	543	Port Adelaide
4100804	Port Adelaide	137	143	Port Adelaide
4100805	Port Adelaide	697	693	Port Adelaide
4100806	Port Adelaide	553	545	Port Adelaide
4100807	Port Adelaide	484	497	Port Adelaide
4100808	Port Adelaide	599	587	Port Adelaide
4100809	Port Adelaide	646	660	Port Adelaide
4100810	Port Adelaide	514	510	Port Adelaide
4100906	Port Adelaide	347	349	Port Adelaide
4100907	Port Adelaide	372	373	Port Adelaide
4100908	Port Adelaide	506	510	Port Adelaide
4101001	Port Adelaide	462	468	Port Adelaide
4101002	Port Adelaide	308	305	Port Adelaide
4101003	Port Adelaide	515	506	Port Adelaide
4101004	Port Adelaide	114	126	Port Adelaide
4101005	Port Adelaide	385	389	Port Adelaide
4101006	Port Adelaide	492	499	Port Adelaide

4101007 Port Adelaide	336	361 Port Adelaide
4101008 Port Adelaide	388	398 Port Adelaide
4101009 Port Adelaide	278	296 Port Adelaide
4101010 Port Adelaide	339	351 Port Adelaide
4101011 Port Adelaide	271	273 Port Adelaide
4101101 Port Adelaide	553	574 Port Adelaide
4101102 Port Adelaide	371	338 Port Adelaide
4101103 Port Adelaide	172	127 Port Adelaide
4101104 Port Adelaide	174	173 Port Adelaide
4101105 Port Adelaide	438	461 Port Adelaide
4101106 Port Adelaide	399	419 Port Adelaide
4101107 Port Adelaide	347	356 Port Adelaide
4101108 Port Adelaide	403	398 Port Adelaide
4101109 Port Adelaide	253	251 Port Adelaide
4101110 Port Adelaide	466	490 Port Adelaide
4101111 Port Adelaide	60	41 Port Adelaide
4101201 Port Adelaide	282	279 Port Adelaide
4101202 Port Adelaide	257	252 Port Adelaide
4101203 Port Adelaide	209	211 Port Adelaide
4101204 Port Adelaide	403	414 Port Adelaide
4101205 Port Adelaide	185	191 Port Adelaide
4101206 Port Adelaide	263	275 Port Adelaide
4101207 Port Adelaide	389	396 Port Adelaide
4101208 Port Adelaide	257	273 Port Adelaide
4101209 Port Adelaide	316	337 Port Adelaide
4101210 Port Adelaide	242	238 Port Adelaide
4101211 Port Adelaide	92	96 Port Adelaide
4101212 Port Adelaide	212	211 Port Adelaide
4101213 Port Adelaide	179	175 Port Adelaide
4101301 Port Adelaide	207	219 Port Adelaide
4101302 Port Adelaide	164	172 Port Adelaide
4101307 Port Adelaide	500	510 Port Adelaide
4101309 Port Adelaide	428	442 Port Adelaide
4101310 Port Adelaide	221	220 Port Adelaide
4101311 Port Adelaide	472	507 Port Adelaide
4101401 Port Adelaide	301	311 Port Adelaide
4101402 Port Adelaide	291	297 Port Adelaide
4101403 Port Adelaide	503	520 Port Adelaide
4101404 Port Adelaide	442	448 Port Adelaide
4101405 Port Adelaide	302	319 Port Adelaide
4101406 Port Adelaide	481	492 Port Adelaide
4101407 Port Adelaide	195	208 Port Adelaide
4101408 Port Adelaide	384	395 Port Adelaide
4101409 Port Adelaide	151	147 Port Adelaide
4101410 Port Adelaide	471	498 Port Adelaide
4101411 Port Adelaide	142	138 Port Adelaide
4101412 Port Adelaide	319	318 Port Adelaide
4101413 Port Adelaide	117	121 Port Adelaide
4101414 Port Adelaide	323	331 Port Adelaide
4101501 Port Adelaide	386	410 Port Adelaide

4101502 Port Adelaide	267	273 Port Adelaide
4101503 Port Adelaide	411	413 Port Adelaide
4101504 Port Adelaide	375	373 Port Adelaide
4101505 Port Adelaide	443	451 Port Adelaide
4101506 Port Adelaide	298	299 Port Adelaide
4101507 Port Adelaide	64	66 Port Adelaide
4101508 Port Adelaide	323	327 Port Adelaide
4101509 Port Adelaide	303	308 Port Adelaide
4101510 Port Adelaide	424	426 Port Adelaide
4101511 Port Adelaide	289	291 Port Adelaide
4101512 Port Adelaide	142	143 Port Adelaide
4101602 Port Adelaide	375	375 Port Adelaide
4101603 Port Adelaide	259	271 Port Adelaide
4101604 Port Adelaide	311	316 Port Adelaide
4101605 Port Adelaide	389	410 Port Adelaide
4101606 Port Adelaide	200	198 Port Adelaide
4101607 Port Adelaide	430	438 Port Adelaide
4101608 Port Adelaide	351	352 Port Adelaide
4101609 Port Adelaide	400	406 Port Adelaide
4101610 Port Adelaide	290	290 Port Adelaide
4101612 Port Adelaide	220	225 Port Adelaide
4101613 Port Adelaide	269	284 Port Adelaide
4101701 Port Adelaide	366	396 Port Adelaide
4101702 Port Adelaide	420	427 Port Adelaide
4101703 Port Adelaide	314	311 Port Adelaide
4101704 Port Adelaide	507	527 Port Adelaide
4101705 Port Adelaide	451	460 Port Adelaide
4101706 Port Adelaide	262	259 Port Adelaide
4101710 Port Adelaide	610	657 Port Adelaide
4101711 Port Adelaide	219	215 Port Adelaide
4101808 Port Adelaide	413	415 Port Adelaide
4110101 Port Adelaide	383	425 Port Adelaide
4110102 Port Adelaide	125	102 Port Adelaide
4110103 Port Adelaide	336	328 Port Adelaide
4110104 Port Adelaide	26	25 Port Adelaide
4110105 Port Adelaide	291	430 Port Adelaide
4110106 Port Adelaide	321	370 Port Adelaide
4110107 Port Adelaide	292	319 Port Adelaide
4110108 Port Adelaide	265	216 Port Adelaide
4110109 Port Adelaide	378	374 Port Adelaide
4110110 Port Adelaide	203	205 Port Adelaide
4110111 Port Adelaide	127	127 Port Adelaide
4110112 Port Adelaide	77	69 Port Adelaide
4110113 Port Adelaide	281	277 Port Adelaide
4110114 Port Adelaide	179	225 Port Adelaide
4110201 Port Adelaide	344	339 Port Adelaide
4110202 Port Adelaide	338	326 Port Adelaide
4110203 Port Adelaide	211	205 Port Adelaide
4110204 Port Adelaide	465	494 Port Adelaide
4110205 Port Adelaide	300	316 Port Adelaide

4110206	Port Adelaide	260	257	Port Adelaide
4110207	Port Adelaide	380	399	Port Adelaide
4110208	Port Adelaide	523	575	Port Adelaide
4110209	Port Adelaide	329	338	Port Adelaide
4110210	Port Adelaide	145	140	Port Adelaide
4140301	Port Adelaide	217	223	Port Adelaide
4140313	Port Adelaide	90	92	Port Adelaide
4140314	Port Adelaide	392	447	Port Adelaide
4141203	Wakefield	158	156	Port Adelaide
4141204	Wakefield	451	463	Port Adelaide
4141205	Wakefield	486	489	Port Adelaide
4141206	Wakefield	318	329	Port Adelaide
4141207	Wakefield	430	430	Port Adelaide
4141208	Wakefield	343	340	Port Adelaide
4141209	Wakefield	311	327	Port Adelaide
4141210	Wakefield	187	209	Port Adelaide
4141211	Wakefield	141	128	Port Adelaide
4141212	Wakefield	345	531	Port Adelaide
4141301	Wakefield	125	142	Port Adelaide
4141302	Port Adelaide	106	101	Port Adelaide
4141303	Port Adelaide	544	565	Port Adelaide
4141304	Port Adelaide	482	520	Port Adelaide
4141305	Port Adelaide	486	502	Port Adelaide
4141306	Port Adelaide	483	497	Port Adelaide
4141307	Port Adelaide	615	682	Port Adelaide
4141308	Port Adelaide	251	245	Port Adelaide
4141309	Port Adelaide	138	132	Port Adelaide
4141310	Wakefield	441	485	Port Adelaide
4141311	Port Adelaide	215	214	Port Adelaide
4141312	Port Adelaide	660	826	Port Adelaide
4141313	Port Adelaide	99	94	Port Adelaide
4141315	Port Adelaide	672	1010	Port Adelaide
4141316	Wakefield	660	1101	Port Adelaide
4141401	Port Adelaide	411	410	Port Adelaide
4141402	Port Adelaide	436	476	Port Adelaide
4141403	Port Adelaide	415	448	Port Adelaide
4141404	Port Adelaide	452	462	Port Adelaide
4141405	Port Adelaide	483	496	Port Adelaide
4141406	Port Adelaide	564	631	Port Adelaide
4141407	Port Adelaide	516	509	Port Adelaide
4141408	Port Adelaide	378	409	Port Adelaide
4141409	Port Adelaide	637	657	Port Adelaide
4141410	Port Adelaide	311	321	Port Adelaide
4141411	Port Adelaide	423	411	Port Adelaide
4141412	Port Adelaide	601	699	Port Adelaide
4141501	Wakefield	492	513	Port Adelaide
4141502	Wakefield	349	365	Port Adelaide
4141503	Wakefield	554	591	Port Adelaide
4141506	Wakefield	402	420	Port Adelaide
4141507	Wakefield	288	296	Port Adelaide

4141508 Wakefield	423	455 Port Adelaide
4141509 Wakefield	175	207 Port Adelaide
4141510 Wakefield	86	90 Port Adelaide
4141601 Port Adelaide	346	373 Port Adelaide
4141602 Port Adelaide	473	537 Port Adelaide
4141603 Port Adelaide	159	158 Port Adelaide
4141604 Port Adelaide	477	491 Port Adelaide
4141605 Port Adelaide	482	514 Port Adelaide
4141606 Port Adelaide	320	337 Port Adelaide
4141607 Port Adelaide	310	311 Port Adelaide
4142501 Port Adelaide	676	698 Port Adelaide
4142502 Port Adelaide	687	786 Port Adelaide
4142503 Port Adelaide	463	460 Port Adelaide
4142504 Port Adelaide	481	476 Port Adelaide
4142505 Port Adelaide	620	616 Port Adelaide
4142506 Port Adelaide	423	419 Port Adelaide
4142507 Port Adelaide	470	478 Port Adelaide
4142508 Port Adelaide	353	348 Port Adelaide
4142509 Port Adelaide	549	580 Port Adelaide
4142510 Port Adelaide	698	721 Port Adelaide
4142601 Port Adelaide	678	733 Port Adelaide
4142602 Port Adelaide	505	524 Port Adelaide
4142603 Port Adelaide	404	403 Port Adelaide
4142604 Port Adelaide	402	410 Port Adelaide
4142605 Port Adelaide	417	409 Port Adelaide
4142606 Port Adelaide	340	352 Port Adelaide
4142607 Port Adelaide	496	495 Port Adelaide
4142608 Port Adelaide	535	539 Port Adelaide
4142609 Port Adelaide	127	134 Port Adelaide
4142610 Port Adelaide	342	343 Port Adelaide
4142611 Port Adelaide	336	363 Port Adelaide
4142701 Port Adelaide	591	640 Port Adelaide
4142702 Port Adelaide	495	528 Port Adelaide
4142703 Port Adelaide	705	758 Port Adelaide
4142704 Port Adelaide	556	617 Port Adelaide
4142705 Port Adelaide	399	416 Port Adelaide
4142706 Port Adelaide	577	591 Port Adelaide
4142707 Port Adelaide	434	466 Port Adelaide
4142708 Port Adelaide	399	395 Port Adelaide
4142709 Port Adelaide	346	401 Port Adelaide
4142710 Port Adelaide	393	390 Port Adelaide
4142711 Port Adelaide	428	453 Port Adelaide
4142712 Port Adelaide	540	632 Port Adelaide
4142713 Port Adelaide	488	523 Port Adelaide
4142714 Port Adelaide	217	230 Port Adelaide
4150210 Port Adelaide	0	0 Port Adelaide

Proposed Sturt Boundary CCD Report

Total	100864	103158
Deviation from Quota	0.23	-1.52

CCD_ID	2007 Division	Enrolment 2011	Enrolment 2015	Proposed Division
4110708	Sturt	519	523	Sturt
4110709	Sturt	331	542	Sturt
4110714	Sturt	319	382	Sturt
4110801	Sturt	257	265	Sturt
4110802	Sturt	384	382	Sturt
4110803	Sturt	462	458	Sturt
4110804	Sturt	313	301	Sturt
4110805	Sturt	272	271	Sturt
4110806	Sturt	431	467	Sturt
4110807	Sturt	336	376	Sturt
4110808	Sturt	374	373	Sturt
4110809	Sturt	364	358	Sturt
4110810	Sturt	260	256	Sturt
4110811	Sturt	310	324	Sturt
4110902	Sturt	519	507	Sturt
4110903	Sturt	196	192	Sturt
4110904	Sturt	440	435	Sturt
4110905	Sturt	367	440	Sturt
4110906	Sturt	321	307	Sturt
4110907	Sturt	424	441	Sturt
4110908	Sturt	496	510	Sturt
4110911	Sturt	350	368	Sturt
4110912	Sturt	236	232	Sturt
4110913	Sturt	356	412	Sturt
4111501	Sturt	310	311	Sturt
4111502	Sturt	468	461	Sturt
4111503	Sturt	567	603	Sturt
4111513	Sturt	229	225	Sturt
4111601	Sturt	370	373	Sturt
4111602	Sturt	157	147	Sturt
4111608	Sturt	463	461	Sturt
4111609	Sturt	451	454	Sturt
4111701	Sturt	288	288	Sturt
4111702	Sturt	430	431	Sturt
4111703	Sturt	482	484	Sturt
4111704	Sturt	367	372	Sturt
4111705	Sturt	468	469	Sturt
4111706	Sturt	229	233	Sturt
4111707	Sturt	399	395	Sturt
4111708	Sturt	226	229	Sturt
4111709	Sturt	169	170	Sturt
4111710	Sturt	348	349	Sturt
4111711	Sturt	155	149	Sturt
4111712	Sturt	347	350	Sturt

4111713 Sturt	149	148 Sturt
4111801 Sturt	482	490 Sturt
4111802 Sturt	274	276 Sturt
4111803 Sturt	322	325 Sturt
4111804 Sturt	317	319 Sturt
4111805 Sturt	515	517 Sturt
4111806 Sturt	407	402 Sturt
4111807 Sturt	286	289 Sturt
4111808 Sturt	395	404 Sturt
4111809 Sturt	405	399 Sturt
4111810 Sturt	250	260 Sturt
4111811 Sturt	127	128 Sturt
4120101 Sturt	194	195 Sturt
4120102 Sturt	165	180 Sturt
4120103 Sturt	495	502 Sturt
4120104 Sturt	446	440 Sturt
4120105 Sturt	334	333 Sturt
4120106 Sturt	288	281 Sturt
4120107 Sturt	658	689 Sturt
4120108 Sturt	478	474 Sturt
4120413 Sturt	516	531 Sturt
4120416 Sturt	229	225 Sturt
4121101 Adelaide	123	128 Sturt
4121107 Adelaide	289	298 Sturt
4121108 Adelaide	428	459 Sturt
4121109 Adelaide	340	362 Sturt
4121201 Sturt	310	313 Sturt
4121202 Adelaide	249	244 Sturt
4121203 Adelaide	337	348 Sturt
4121204 Adelaide	319	319 Sturt
4121205 Sturt	281	295 Sturt
4121206 Sturt	305	345 Sturt
4121207 Sturt	396	384 Sturt
4121208 Sturt	397	438 Sturt
4121209 Sturt	294	291 Sturt
4121210 Adelaide	249	247 Sturt
4121301 Sturt	310	313 Sturt
4121302 Sturt	493	506 Sturt
4121303 Sturt	538	547 Sturt
4121304 Sturt	430	428 Sturt
4121305 Sturt	368	371 Sturt
4121306 Sturt	409	408 Sturt
4121307 Sturt	698	754 Sturt
4121308 Sturt	520	514 Sturt
4121309 Sturt	348	341 Sturt
4121310 Sturt	442	463 Sturt
4121311 Sturt	298	314 Sturt
4121401 Sturt	409	423 Sturt
4121402 Sturt	337	368 Sturt
4121403 Adelaide	332	334 Sturt

4121404 Adelaide	436	429 Sturt
4121405 Adelaide	210	205 Sturt
4121406 Adelaide	300	297 Sturt
4121407 Adelaide	286	273 Sturt
4121408 Adelaide	301	297 Sturt
4121409 Adelaide	386	384 Sturt
4121410 Adelaide	266	265 Sturt
4121411 Adelaide	273	271 Sturt
4121412 Adelaide	145	142 Sturt
4121413 Adelaide	306	339 Sturt
4121502 Sturt	433	430 Sturt
4121503 Adelaide	370	414 Sturt
4121504 Adelaide	421	463 Sturt
4121505 Sturt	191	189 Sturt
4121506 Sturt	283	281 Sturt
4121507 Sturt	495	514 Sturt
4121508 Sturt	421	438 Sturt
4121509 Sturt	488	485 Sturt
4121510 Sturt	581	580 Sturt
4121511 Sturt	284	280 Sturt
4121512 Sturt	454	464 Sturt
4121513 Sturt	172	168 Sturt
4121601 Sturt	397	425 Sturt
4121602 Sturt	580	576 Sturt
4121603 Sturt	426	436 Sturt
4121604 Sturt	554	567 Sturt
4121605 Sturt	673	695 Sturt
4121606 Sturt	407	408 Sturt
4121607 Sturt	435	430 Sturt
4121608 Sturt	559	565 Sturt
4121609 Sturt	715	730 Sturt
4121610 Sturt	480	500 Sturt
4121611 Sturt	113	107 Sturt
4121701 Sturt	389	408 Sturt
4121702 Sturt	414	430 Sturt
4121703 Sturt	479	500 Sturt
4121704 Sturt	229	237 Sturt
4121705 Sturt	370	399 Sturt
4121706 Sturt	392	396 Sturt
4121707 Sturt	570	567 Sturt
4121708 Sturt	125	134 Sturt
4121709 Sturt	268	273 Sturt
4121710 Sturt	150	155 Sturt
4121711 Sturt	306	308 Sturt
4121712 Sturt	365	381 Sturt
4121801 Sturt	379	382 Sturt
4121802 Sturt	487	525 Sturt
4121803 Sturt	359	373 Sturt
4121804 Sturt	319	313 Sturt
4121805 Sturt	260	258 Sturt

4121806 Sturt	419	416 Sturt
4121807 Sturt	404	422 Sturt
4121808 Sturt	515	510 Sturt
4121809 Sturt	441	460 Sturt
4121810 Sturt	412	407 Sturt
4121811 Sturt	313	307 Sturt
4130111 Sturt	80	77 Sturt
4130506 Sturt	436	439 Sturt
4130507 Sturt	594	609 Sturt
4130508 Sturt	363	371 Sturt
4130511 Sturt	348	343 Sturt
4130513 Sturt	329	330 Sturt
4130901 Sturt	270	280 Sturt
4130902 Sturt	554	565 Sturt
4130903 Sturt	385	390 Sturt
4130904 Sturt	442	447 Sturt
4130905 Sturt	459	464 Sturt
4130906 Sturt	456	484 Sturt
4130907 Sturt	642	642 Sturt
4130908 Sturt	449	468 Sturt
4130909 Sturt	644	656 Sturt
4130910 Sturt	223	224 Sturt
4131001 Sturt	573	610 Sturt
4131002 Sturt	639	664 Sturt
4131003 Sturt	343	341 Sturt
4131004 Sturt	383	394 Sturt
4131005 Sturt	887	918 Sturt
4131006 Sturt	446	455 Sturt
4131007 Sturt	609	626 Sturt
4131008 Sturt	538	545 Sturt
4131009 Sturt	459	447 Sturt
4131010 Sturt	505	513 Sturt
4131011 Sturt	229	227 Sturt
4131012 Sturt	568	579 Sturt
4131101 Sturt	220	221 Sturt
4131102 Sturt	609	649 Sturt
4131103 Sturt	527	559 Sturt
4131104 Sturt	626	659 Sturt
4131105 Sturt	572	578 Sturt
4131106 Sturt	533	547 Sturt
4131107 Sturt	385	402 Sturt
4131108 Sturt	452	462 Sturt
4131109 Sturt	498	503 Sturt
4131110 Sturt	590	622 Sturt
4131111 Sturt	232	223 Sturt
4131112 Sturt	316	315 Sturt
4131113 Sturt	232	246 Sturt
4131201 Sturt	493	503 Sturt
4131202 Sturt	588	612 Sturt
4131203 Sturt	406	396 Sturt

4131204 Sturt	434	476 Sturt
4131205 Sturt	569	574 Sturt
4131206 Sturt	497	510 Sturt
4131207 Sturt	633	657 Sturt
4131208 Sturt	286	308 Sturt
4131209 Sturt	294	318 Sturt
4131210 Sturt	656	688 Sturt
4131211 Sturt	706	698 Sturt
4131301 Sturt	239	237 Sturt
4131302 Sturt	484	488 Sturt
4131303 Sturt	535	551 Sturt
4131304 Sturt	386	417 Sturt
4131305 Sturt	171	179 Sturt
4131306 Sturt	150	150 Sturt
4131307 Sturt	370	371 Sturt
4131308 Sturt	284	282 Sturt
4131309 Sturt	403	427 Sturt
4131310 Sturt	410	410 Sturt
4131311 Sturt	405	402 Sturt
4131312 Sturt	438	437 Sturt
4131401 Sturt	442	446 Sturt
4131402 Sturt	554	556 Sturt
4131403 Sturt	486	482 Sturt
4131404 Sturt	484	488 Sturt
4131405 Sturt	418	415 Sturt
4131406 Sturt	320	329 Sturt
4131407 Sturt	391	399 Sturt
4131408 Sturt	536	558 Sturt
4131409 Sturt	298	299 Sturt
4131410 Sturt	235	238 Sturt
4131411 Sturt	229	226 Sturt
4131412 Sturt	280	284 Sturt
4131501 Sturt	573	600 Sturt
4131502 Sturt	524	517 Sturt
4131503 Sturt	431	448 Sturt
4131504 Sturt	456	459 Sturt
4131505 Sturt	529	550 Sturt
4131506 Sturt	388	402 Sturt
4131507 Sturt	515	511 Sturt
4131508 Sturt	710	754 Sturt
4131509 Sturt	349	356 Sturt
4131601 Sturt	389	395 Sturt
4131602 Sturt	486	490 Sturt
4131603 Sturt	321	326 Sturt
4131604 Sturt	392	397 Sturt
4131605 Sturt	158	157 Sturt
4131606 Sturt	473	478 Sturt
4131607 Sturt	255	262 Sturt
4131608 Sturt	290	293 Sturt
4131609 Sturt	400	414 Sturt

4131610 Sturt	436	438 Sturt
4131611 Sturt	465	479 Sturt
4131612 Sturt	408	409 Sturt
4131613 Sturt	119	120 Sturt
4132001 Sturt	398	395 Sturt
4132002 Sturt	257	259 Sturt
4132003 Sturt	290	295 Sturt
4132004 Sturt	314	319 Sturt
4132005 Sturt	465	475 Sturt
4132006 Sturt	337	343 Sturt
4132007 Sturt	492	520 Sturt
4132008 Sturt	393	394 Sturt
4132009 Sturt	385	382 Sturt
4132010 Sturt	260	255 Sturt
4132011 Sturt	304	315 Sturt

Proposed Wakefield Boundary CCD Report

Total	97628	103629
Deviation from Quota	-2.99	-1.07

CCD_ID	2007 Division	Enrolment 2011	Enrolment 2015	Proposed Division
4030501	Wakefield	413	448	Wakefield
4030502	Wakefield	225	239	Wakefield
4030503	Wakefield	302	296	Wakefield
4030504	Wakefield	573	584	Wakefield
4030505	Wakefield	328	335	Wakefield
4030506	Wakefield	235	252	Wakefield
4030507	Wakefield	155	160	Wakefield
4030508	Wakefield	445	432	Wakefield
4030509	Wakefield	420	443	Wakefield
4030510	Wakefield	365	362	Wakefield
4030701	Wakefield	140	137	Wakefield
4030702	Wakefield	273	271	Wakefield
4030703	Wakefield	255	267	Wakefield
4030704	Wakefield	203	211	Wakefield
4030705	Wakefield	154	176	Wakefield
4030706	Wakefield	317	336	Wakefield
4030707	Wakefield	246	255	Wakefield
4030801	Wakefield	310	332	Wakefield
4030802	Wakefield	601	646	Wakefield
4030803	Wakefield	194	211	Wakefield
4030804	Wakefield	169	183	Wakefield
4030901	Wakefield	249	257	Wakefield
4030902	Wakefield	196	202	Wakefield
4030903	Wakefield	643	677	Wakefield
4030904	Wakefield	527	524	Wakefield
4030905	Wakefield	390	438	Wakefield
4030906	Wakefield	307	317	Wakefield
4030907	Wakefield	169	167	Wakefield
4030908	Wakefield	346	350	Wakefield
4031201	Mayo	232	260	Wakefield
4031202	Barker	217	215	Wakefield
4031203	Barker	477	504	Wakefield
4031205	Mayo	420	494	Wakefield
4031206	Barker	351	366	Wakefield
4031207	Barker	599	698	Wakefield
4031208	Barker	381	429	Wakefield
4031209	Barker	277	311	Wakefield
4031211	Mayo	634	686	Wakefield
4031213	Mayo	458	492	Wakefield
4031301	Wakefield	222	237	Wakefield
4031302	Wakefield	660	679	Wakefield
4031303	Wakefield	519	526	Wakefield
4031304	Wakefield	453	445	Wakefield
4031305	Wakefield	244	242	Wakefield

4031306 Wakefield	836	1158 Wakefield
4031307 Wakefield	302	299 Wakefield
4031308 Wakefield	275	270 Wakefield
4031309 Wakefield	768	920 Wakefield
4031401 Wakefield	145	144 Wakefield
4031402 Wakefield	211	216 Wakefield
4031403 Wakefield	226	241 Wakefield
4031404 Wakefield	386	390 Wakefield
4031405 Wakefield	479	549 Wakefield
4031406 Wakefield	363	373 Wakefield
4031407 Wakefield	410	439 Wakefield
4031501 Wakefield	218	259 Wakefield
4031502 Wakefield	323	351 Wakefield
4031503 Wakefield	489	510 Wakefield
4031504 Wakefield	238	246 Wakefield
4031505 Wakefield	376	438 Wakefield
4031506 Wakefield	349	364 Wakefield
4031507 Wakefield	508	532 Wakefield
4031508 Wakefield	274	295 Wakefield
4031509 Wakefield	284	297 Wakefield
4031510 Wakefield	180	190 Wakefield
4031511 Wakefield	169	201 Wakefield
4031512 Wakefield	188	203 Wakefield
4031513 Wakefield	392	408 Wakefield
4031514 Wakefield	346	391 Wakefield
4031515 Wakefield	441	483 Wakefield
4031516 Wakefield	188	229 Wakefield
4031517 Wakefield	133	149 Wakefield
4031518 Wakefield	311	349 Wakefield
4031519 Wakefield	149	153 Wakefield
4031601 Wakefield	192	208 Wakefield
4031602 Wakefield	174	172 Wakefield
4031603 Wakefield	114	121 Wakefield
4031604 Wakefield	438	453 Wakefield
4031605 Wakefield	128	141 Wakefield
4031701 Wakefield	154	159 Wakefield
4031702 Wakefield	259	259 Wakefield
4031703 Wakefield	690	706 Wakefield
4031704 Wakefield	600	642 Wakefield
4031801 Wakefield	120	115 Wakefield
4031802 Wakefield	340	348 Wakefield
4031803 Wakefield	130	132 Wakefield
4140101 Wakefield	295	302 Wakefield
4140102 Wakefield	310	314 Wakefield
4140103 Wakefield	788	837 Wakefield
4140104 Wakefield	464	466 Wakefield
4140105 Wakefield	400	402 Wakefield
4140106 Wakefield	534	562 Wakefield
4140107 Wakefield	457	482 Wakefield
4140108 Wakefield	154	156 Wakefield

4140109 Wakefield	242	250 Wakefield
4140110 Wakefield	462	452 Wakefield
4140201 Wakefield	1195	1501 Wakefield
4140202 Wakefield	591	627 Wakefield
4140203 Wakefield	241	250 Wakefield
4140204 Wakefield	469	506 Wakefield
4140205 Wakefield	403	401 Wakefield
4140206 Wakefield	282	305 Wakefield
4140207 Wakefield	625	719 Wakefield
4140208 Wakefield	550	543 Wakefield
4140209 Wakefield	290	305 Wakefield
4140210 Wakefield	157	165 Wakefield
4140211 Wakefield	441	449 Wakefield
4140212 Wakefield	589	648 Wakefield
4140213 Wakefield	421	418 Wakefield
4140302 Wakefield	319	348 Wakefield
4140303 Wakefield	253	267 Wakefield
4140304 Wakefield	359	374 Wakefield
4140305 Wakefield	923	962 Wakefield
4140306 Wakefield	1753	2223 Wakefield
4140307 Wakefield	141	144 Wakefield
4140308 Wakefield	527	536 Wakefield
4140309 Wakefield	152	158 Wakefield
4140310 Wakefield	124	130 Wakefield
4140311 Wakefield	699	812 Wakefield
4140312 Wakefield	303	312 Wakefield
4140313 Wakefield	122	124 Wakefield
4140313 Wakefield	0	0 Wakefield
4140315 Wakefield	197	194 Wakefield
4140316 Wakefield	364	378 Wakefield
4140401 Wakefield	428	449 Wakefield
4140402 Wakefield	334	355 Wakefield
4140403 Wakefield	192	198 Wakefield
4140404 Wakefield	544	592 Wakefield
4140405 Wakefield	406	412 Wakefield
4140406 Wakefield	413	411 Wakefield
4140407 Wakefield	768	830 Wakefield
4140408 Wakefield	350	349 Wakefield
4140409 Wakefield	496	505 Wakefield
4140410 Wakefield	301	304 Wakefield
4140411 Wakefield	267	291 Wakefield
4140412 Wakefield	266	281 Wakefield
4140413 Wakefield	345	379 Wakefield
4140414 Wakefield	732	790 Wakefield
4140415 Wakefield	490	585 Wakefield
4140416 Wakefield	396	447 Wakefield
4140501 Wakefield	160	150 Wakefield
4140502 Wakefield	145	131 Wakefield
4140503 Wakefield	393	429 Wakefield
4140504 Wakefield	85	78 Wakefield

4140505 Wakefield	477	499 Wakefield
4140506 Wakefield	395	394 Wakefield
4140507 Wakefield	319	315 Wakefield
4140508 Wakefield	219	226 Wakefield
4140509 Wakefield	137	136 Wakefield
4140510 Wakefield	166	156 Wakefield
4140511 Wakefield	245	257 Wakefield
4140512 Wakefield	538	664 Wakefield
4140513 Wakefield	195	227 Wakefield
4140514 Wakefield	393	413 Wakefield
4140515 Wakefield	214	221 Wakefield
4140601 Wakefield	299	313 Wakefield
4140602 Wakefield	397	401 Wakefield
4140603 Wakefield	418	426 Wakefield
4140604 Wakefield	371	370 Wakefield
4140605 Wakefield	287	311 Wakefield
4140606 Wakefield	263	262 Wakefield
4140607 Wakefield	233	229 Wakefield
4140608 Wakefield	326	324 Wakefield
4140609 Wakefield	214	218 Wakefield
4140610 Wakefield	473	478 Wakefield
4140611 Wakefield	330	343 Wakefield
4140612 Wakefield	490	533 Wakefield
4140613 Wakefield	1047	1376 Wakefield
4140614 Wakefield	657	711 Wakefield
4140701 Wakefield	180	190 Wakefield
4140702 Wakefield	363	374 Wakefield
4140703 Wakefield	335	338 Wakefield
4140704 Wakefield	317	327 Wakefield
4140705 Wakefield	307	312 Wakefield
4140706 Wakefield	267	263 Wakefield
4140707 Wakefield	502	497 Wakefield
4140708 Wakefield	568	588 Wakefield
4140709 Wakefield	210	216 Wakefield
4140710 Wakefield	226	230 Wakefield
4140711 Wakefield	301	309 Wakefield
4140712 Wakefield	353	363 Wakefield
4140713 Wakefield	173	166 Wakefield
4140714 Wakefield	117	124 Wakefield
4140801 Wakefield	478	511 Wakefield
4140802 Wakefield	364	374 Wakefield
4140803 Wakefield	353	348 Wakefield
4140804 Wakefield	215	233 Wakefield
4140805 Wakefield	542	564 Wakefield
4140806 Wakefield	339	315 Wakefield
4140807 Wakefield	182	180 Wakefield
4140808 Wakefield	325	389 Wakefield
4140901 Wakefield	466	476 Wakefield
4140902 Wakefield	183	179 Wakefield
4140903 Wakefield	406	413 Wakefield

4140904 Wakefield	225	223 Wakefield
4140905 Wakefield	304	298 Wakefield
4140906 Wakefield	360	359 Wakefield
4140907 Wakefield	372	366 Wakefield
4140908 Wakefield	328	343 Wakefield
4140909 Wakefield	198	201 Wakefield
4140910 Wakefield	138	137 Wakefield
4141001 Wakefield	113	122 Wakefield
4141002 Wakefield	354	367 Wakefield
4141003 Wakefield	285	275 Wakefield
4141004 Wakefield	304	316 Wakefield
4141005 Wakefield	450	470 Wakefield
4141006 Wakefield	167	164 Wakefield
4141007 Wakefield	369	389 Wakefield
4141008 Wakefield	323	343 Wakefield
4141009 Wakefield	321	334 Wakefield
4141101 Wakefield	218	213 Wakefield
4141102 Wakefield	409	407 Wakefield
4141103 Wakefield	368	374 Wakefield
4141104 Wakefield	451	461 Wakefield
4141105 Wakefield	439	446 Wakefield
4141106 Wakefield	389	395 Wakefield
4141107 Wakefield	151	159 Wakefield
4141108 Wakefield	350	347 Wakefield
4141109 Wakefield	323	324 Wakefield
4141110 Wakefield	161	151 Wakefield
4141201 Wakefield	67	66 Wakefield
4141202 Wakefield	3	2 Wakefield
4141504 Wakefield	277	273 Wakefield
4141505 Wakefield	349	348 Wakefield
4141608 Wakefield	102	96 Wakefield
4141609 Wakefield	221	217 Wakefield
4141610 Wakefield	299	294 Wakefield
4141701 Wakefield	233	229 Wakefield
4141702 Wakefield	583	577 Wakefield
4141703 Wakefield	311	311 Wakefield
4141704 Wakefield	463	456 Wakefield
4141705 Wakefield	197	215 Wakefield
4141706 Wakefield	500	489 Wakefield
4141707 Wakefield	371	393 Wakefield
4141708 Wakefield	368	381 Wakefield
4141709 Wakefield	357	377 Wakefield
4141710 Wakefield	285	279 Wakefield
4141711 Wakefield	252	256 Wakefield
4141801 Wakefield	344	343 Wakefield
4141810 Wakefield	427	423 Wakefield
4141811 Wakefield	592	590 Wakefield
4141814 Wakefield	220	221 Wakefield
4141816 Wakefield	293	298 Wakefield
4142801 Wakefield	107	119 Wakefield

4142802 Wakefield	384	382 Wakefield
4142803 Wakefield	398	434 Wakefield
4142804 Wakefield	244	252 Wakefield
4142805 Wakefield	512	527 Wakefield
4142806 Wakefield	298	320 Wakefield
4142807 Wakefield	730	759 Wakefield
4142808 Wakefield	414	401 Wakefield
4142809 Wakefield	106	116 Wakefield
4142810 Wakefield	482	495 Wakefield
4142811 Wakefield	670	693 Wakefield
4142901 Wakefield	319	349 Wakefield
4142902 Wakefield	353	381 Wakefield
4142903 Wakefield	375	388 Wakefield
4142904 Wakefield	397	436 Wakefield
4142905 Wakefield	441	482 Wakefield
4142906 Wakefield	572	587 Wakefield
4142907 Wakefield	299	322 Wakefield
4142908 Wakefield	586	597 Wakefield
4142909 Wakefield	597	634 Wakefield
4142910 Wakefield	653	738 Wakefield
4142911 Wakefield	572	613 Wakefield
4142912 Wakefield	149	160 Wakefield
4142913 Wakefield	298	309 Wakefield
4142914 Wakefield	250	259 Wakefield
4142915 Wakefield	915	1003 Wakefield
4142917 Wakefield	355	380 Wakefield
4142918 Wakefield	1296	1710 Wakefield