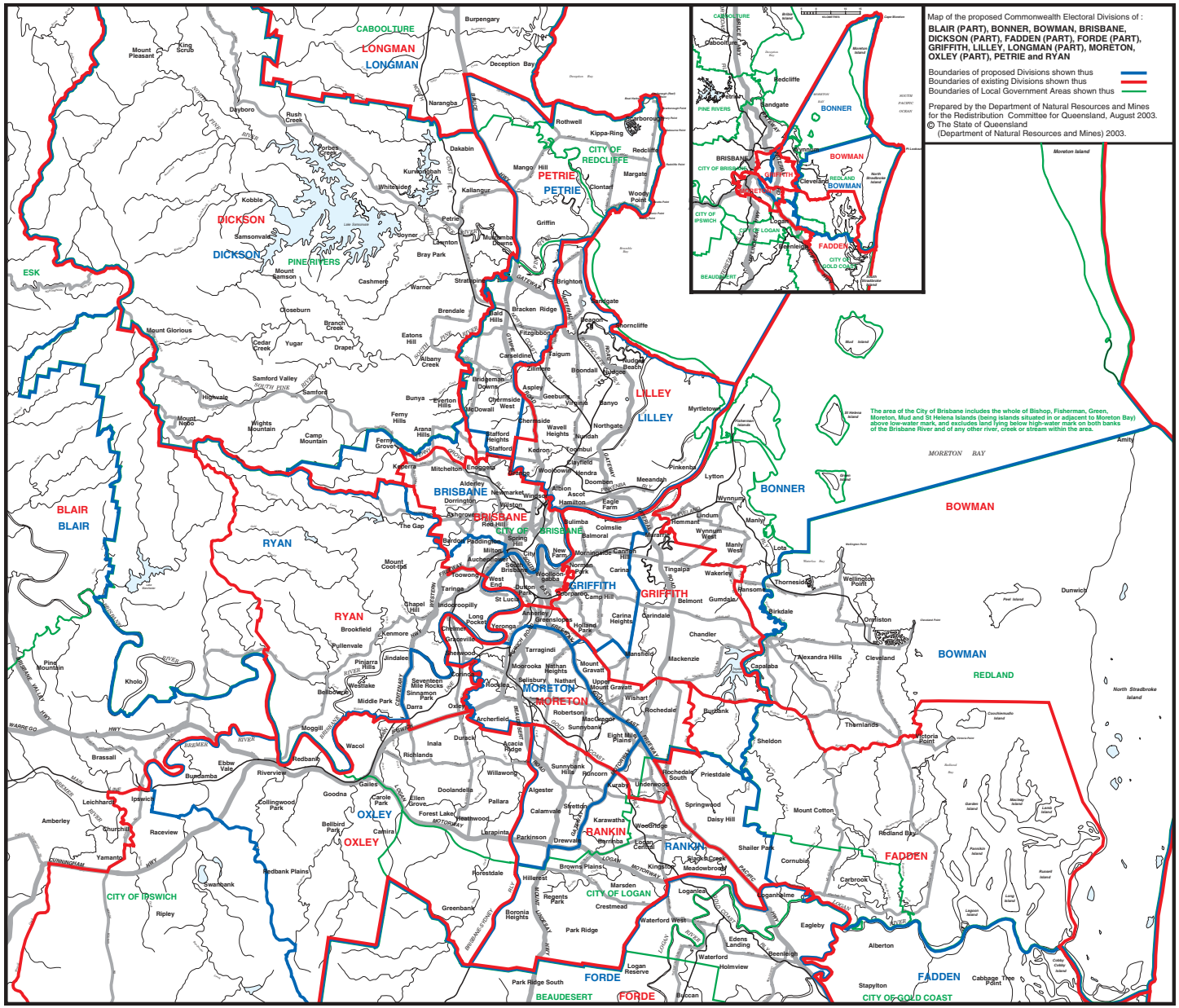

Map of the proposed Commonwealth Electoral Divisions of :

BLAIR (PART), BONNER, BOWMAN, BRISBANE, DICKSON (PART), FADDEN (PART), FORDE (PART), GRIFFITH, LILLEY, LONGMAN (PART), MORETON, OXLEY (PART), PETRIE and RYAN

Boundaries of proposed Divisions shown thus
Boundaries of existing Divisions shown thus
Boundaries of Local Government Areas shown thus

Prepared by the Department of Natural Resources and Mines for the Redistribution Committee for Queensland, August 2003.

© The State of Queensland
(Department of Natural Resources and Mines) 2003.