

SUGGESTION No 10

M Virgili

Suggestions for the 1999 Redistribution of South Australian Federal Electoral Boundaries

Friday 19th March 1999
M Virgili

Redistribution Committee for South Australia

Mr Bill Gray
Mr Geoff Halsey
Mr Peter Kentish
Mr Ken Macpherson)

(Australian Electoral Commissioner)
(Australian Electoral Officer for South Australia)
(Surveyor-General for South Australia)
(Auditor-General of South Australia)

9th Floor AMP Building
1 King William Street
Adelaide SA 5000

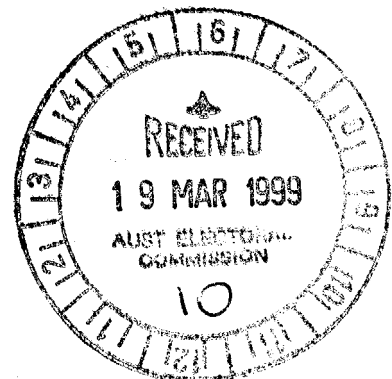

INTRODUCTION

These suggestions were prepared in response to the invitation by the AEC for written comment. The projected figures provided by the AEC for each of the South Australian Federal Electoral Divisions show nine of the twelve electoral divisions require some alterations to remain within 3.5% of the projected average divisional enrolment as at 30th June, 2001. They are in the country, Wakefield and Grey, and in the metropolitan and peri-metropolitan areas, Adelaide, Boothby, Kingston, Makin, Mayo, Port Adelaide and Sturt. Table 1, Column 4 shows the projected percent of deviation for each electorate.

I would respectfully encourage the redistribution committee to, as a general principle, minimise the transfer and dislocation of people between electorates to that which is essential or of significant value. Using this principle not only enables minimal dislocation of electors but maximises continuity with historical boundaries which in most cases represent good communities of interest or in other cases historically acceptable compromise. Whilst this is the case, recently (1996-98) South Australia has undergone a major local government rationalisation exercise encouraging the facilitation of amalgamation of local government areas. In some cases where new councils have been formed by the amalgamation of old councils, it represents either a recognition or acceptance of or a changing and/or developing community of interest. In other cases, where proposed amalgamation of councils were vigorously fought and rejected at the local community level, such as inner city councils like Unley, Walkerville and Prospect or inner north eastern suburban councils such as Kensington/Norwood and Campbelltown proposals to merge with Burnside it reflects strong differentiation between communities of interest in adjacent communities.

The required changes afford the boundaries commission the opportunity to be informed by council amalgamation process which has placed on the public record genuine local community concerns or in other cases, acceptance and recognition with regard to community of interest. Secondly, some of the existing boundaries represent historical compromises, where regions of starkly differing communities of interest have by necessity of geographical location and population density have led to the creation of heterogeneous electorates such as Grey containing pastoral areas, provincial townships, mining townships and provincial industrial based townships or in the city compromise electorates of Adelaide and Sturt which contain a high degree of variation of socio-demographic features. Although both are inner city electorates the southern and northern ends of these electorates are very different socio-demographically in terms of cultural and religious diversity and economic, educational and occupational parameters as can be readily demonstrated by a brief inspection of archival data such as census social atlas or real estate valuations.

I believe the recent local government rationalisation process in South Australia and the amalgamation or rejection of amalgamation between local government areas offers contemporary data which is community based and possibly less contrived than expressions of concern or support provided or organised by political parties during a redistribution process. Of course all submissions must be viewed on their merit, but I would respectfully contend that this process is easily manipulated should be evaluated with some caution. Secondly, the required changes afford the commission the opportunity to correct some historical compromises of community of interest.

THE CURRENT SITUATION and MINIMAL CHANGE REQUIRED

TABLE 1
Current and projected enrolments and quota deviation
 (1999 Redistribution Statistics: AEC)

<u>Electorate</u>	<u>Actual Enrol</u> <u>11 Mar 1999</u>	<u>Projected</u> <u>Enrol</u>	<u>Var%</u> <u>(P)<3.5</u> <u>%</u>	<u>Minimum Pop</u> <u>transfer</u> <u>required for</u> <u><3.5%</u>	<u>Population</u> <u>transfer</u> <u>required for</u> <u>0 deviation</u> <u>from quota</u>
Adelaide	83,408	84,134	-3.56	+52	+3,106
Barker	85,599	87,912	0.77	0	-672
Bonython	79,804	85,155	-2.39	0	+2,085
Boothby	82,137	81,805	-6.23	+2,381	+5,435
Grey	83,460	83,617	-4.15	+569	+3,623
Hindmarsh	84,542	85,054	-2.51	0	+2,186
Kingston	90,047	93,267	6.91	-2,973	-6,027
Makin	91,807	93,833	7.56	-3,539	-6,593
Mayo	83,086	94,626	8.47	-4,332	-7,386
Port Adelaide	80,978	82,947	-4.92	+1,239	+4,293
Sturt	89,032	82,535	-5.39	+1,651	+4,705
Wakefield	85,386	91,990	5.44	-1,696	-4,750
Average for all divisions	85,386	87,240	0		
Sum of all divisions	1,024,632	1,046,875	0		

The electoral commission projections for the 30th June, 2001 suggest that there will be 1,046,875 enrolled electors in 12 electorates (see Column 3, Table 1). In an ideal redistribution for one vote one value, each of the twelve electorates would have as close as possible to the average divisional enrolment (or quota) of 87, 240 electors. Table 1 columns 5 and 6 show the minimum required and ideal transfer figures for each electorate. For example, given these projection figures, the electorate of Adelaide for example must be altered to receive at least 52 additional electors and ideally 3, 106 to be exactly on quota on the 30th June, 2001. As much as possible the changes outlined below have sought to transfer an ideal number of electors. I have also tried to strike a balance with preserving communities of interest, geographical features, transport and communication, and quota necessities. As Table 2 shows, where I have deviated from the ideal in terms of projected population, I have attempted to leave the higher growth electorates of Kingston, Makin and Mayo, slightly under, and the slow or declining growth electorates of Barker, Bonython, Boothby Grey, Hindmarsh, Port Adelaide and Wakefield, slightly over the projected quota. The following 10 steps outline one possible minimalist proposal for change to address the projected quota deviations greater or less than 3.5%.

TABLE 2
Summary of Population Impact of Suggested Boundary Changes

<u>Electorate</u>	<u>Actual Enrol</u> <u>11 Mar 1999</u>	<u>Projected</u> <u>Enrol</u>	<u>New</u> <u>Projected</u> <u>Enrol</u>	<u>Net projected</u> <u>Population</u> <u>transfer</u>	<u>Var % (P)</u> <u><3.5%</u>
Adelaide	83,408	84,134	87,227	+3,093	-0.01
Barker	85,599	87,912	87,810	-102	0.65
Bonython	79,804	85,155	87,332	+2,177	0.11
Boothby	82,137	81,805	88,016	+6,211	0.89
Grey	83,460	83,617	87,834	+4,217	0.68
Hindmarsh	84,542	85,054	87,489	+2,435	0.29
Kingston	90,047	93,267	86,127	-7,140	-1.28
Makin	91,807	93,833	86,061	-7,772	-1.35
Mayo	83,086	94,626	86,811	-7,815	-0.49
Port Adelaide	80,978	82,947	87,612	+4,665	0.43
Sturt	89,032	82,535	86,783	+4,248	-0.52
Wakefield	85,386	91,990	87,773	-4,217	0.61
Average for all divisions	85,386	87,240	87,240	0	
Sum of all divisions	1,024,632	1,046,875	1,046,875	0	

STEP ONE: THE RURAL ELECTORAL DIVISIONS (Appendices 9, 10, 10(a))

The AEC Website information sheet entitled "Classification of Divisions" describes the AEC approach to socio-demographic classification of electorates. It suggests there are four rural electorates in South Australia, Grey, Wakefield, Barker, Mayo. The first three necessarily because of population constraints, geographically consume the vast bulk of South Australia. As a result of the geographical size they represent significant, mostly unavoidable, compromises in terms of communities of interest.

Firstly, the electorate of Grey, as can be seen in Table 1, is projected to be 4.15% under quota. As it is bounded by State borders and the electorate of Wakefield, it must necessarily derive its increased population from this electorate. Wakefield contains two distinct regional communities, that of the York Peninsula and the Riverland region, which are too large in population terms to transfer into Grey without splitting these communities or requiring a transfer back from Grey. As Table 1, Columns 5 and 6 show, Grey requires a minimum of +569 to an ideal +3,623 transfer of population from Wakefield. The central area in Wakefield contains two newly formed council divisions, Clare and Gilbert Valleys and Goyder, which have resulted from the amalgamation of a number of district councils in Grey and Wakefield (see Appendix 1, 1998 council boundaries). The Clare and Gilbert Valleys district council has been formed from the councils of Clare DC (Grey), Saddleworth and Auburn DC (Wakefield) and Riverton DC (Wakefield), and the new district council of Goyder has been formed from the councils of Hallett DC (Grey), Burra Burra DC (Grey), Robertstown DC (Wakefield) and Eudunda DC (Wakefield) (see Appendix 2, 1996 council boundaries). As these new two newly formed councils represent a recognition of or developing community of interest, it would seem sensible, where possible, to include them in

one electorate. In this case transferring the census collection districts (CCD's) contained in the old council areas that are in Wakefield into the electorate of Grey would result in a total transfer of +4,217 and a projected variation of +0.68 for Grey and +0.61 for Wakefield (see Table 2). Appendix 20 lists proposed transfers of CCD's for each electoral division in alphabetical order. This small change leaves the three genuine rural electorate in South Australia of Grey, Wakefield and Barker at 0.68%, 0.61% and 0.77% over quota respectively (see Appendix map 10, 10(a)). As discussed later it is felt that Mayo is misclassified presently as a "Rural" electorate that is "divisions without a majority of enrolment in major provincial cities."

The electorate of Barker requires no alteration. Although I have suggested the movement of one CCD from Barker to Mayo as discussed in step 2.

STEP TWO: KINGSTON (Appendix 11)

The electorate of Kingston is projected to be 6.91% over quota as at 30th June, 2001. As in Table 1 it requires a minimum loss of 2973 to an ideal 6027 electors and possibly slightly more would be of benefit. Kingston is bordered by the coast, the rural electorate of Barker which requires no alteration, the electorate of Mayo which needs to shed population, and the electorate of Boothby which needs to gain population. It would be possible to shed electors from Kingston to the electorate of Boothby at the northern border where the coastal section includes a portion of the southern end of suburbs in Marion council, such as Hallett Cove. As the rest of the electorate is in the newly formed district council of Onkaparinga this would seem to have some plausibility. However, these suburbs contain far in excess of the required number needing to be transferred and in a geographical sense the northern border of the electorate at the hills face seems a sensible boundary. It is proposed instead to transfer the population of the rural provincial area of Willunga Basin, the southern hills suburb of Chandlers Hill, and the hills component of Happy Valley into the adjacent electorate of Mayo and Boothby respectively. This would leave Kingston a projected 1.28% under quota. Kingston consists mostly of southern metropolitan coastal Adelaide suburbs accessed by major southern transport corridors such as the Southern Express Way and South Road. The Willunga Basin district is bordered in the north by the Onkaparinga River, in the west by South Road, in the south by the Myponga River, and in the east by the old council boundary of Noarlunga DC and the hills (see Appendix 3). This is largely a rural and horticultural area based on a basin watertable which would seem to be better placed with the adjacent inner rural areas in Mayo which are contained within the Onkaparinga Council (see Appendix 4).

Secondly, in the north-eastern corner of Kingston there are four collection districts including the suburb of Chandlers Hill and the eastern edge of Happy Valley which would be better placed with the adjacent hills suburbs of Aberfoyle Park and Flagstaff Hill, and in the case of the Happy Valley Reservoir in the adjacent suburbs of Boothby (see map Appendix 11). People living in these areas tend to utilise facilities in the adjacent hills suburbs such as Aberfoyle Park contained in Mayo and tend to access the city via the eastern hills transport corridors, such as Flagstaff Hill Road, which feed the adjacent hills suburbs in Mayo.

The transfer of the Willunga Basin district into the electorate of Mayo extends the existing southern boundary of Mayo, the Myponga River, west to South Road with the exception of one CCD which is north of the Myponga River which was previously in Barker not Mayo or Kingston, being 081911. It is proposed that this collection district be transferred from

Barker to Mayo so that the Myponga River would become the southern boundary of Mayo until it crosses South Road and the northern boundary of Barker (see map Appendix 7) (see Appendix 20 for CCD transfer details).

STEP 3: BOOTHBY (Appendix 12)

These changes still leave the electorate of Boothby 6.23% under quota. It requires a minimum of 2,381 to an ideal 5,435 additional electors. The electorate of Boothby includes the inner southern metropolitan suburbs, south-western coastal suburbs and the southern inner hills suburbs of Blackwood and Belair. Boothby presently includes all of Mitcham Council, Brighton Council (part of Holdfast Bay) and part of Marion Council (see Appendix 5, 1996 council boundaries). To increase the population in Boothby it is proposed to insert the southern hills suburb of Flagstaff Hill. This area has much in common with the adjacent southern hills suburbs already in Boothby, of Bellevue Heights, Eden Hills and Coromandel Valley. Previously the southern border of Boothby had followed the border of the Happy Valley Council which no longer exists (see Appendix 5). A summary of the proposed transfer of CCD's is contained in Appendix 20, and includes the Happy Valley reservoir. Subsequent to this transfer Boothby will be 0.89% over quota (see Appendix map 12).

STEP 4: HINDMARSH (Appendix 13)

The electorate of Hindmarsh is projected to be 2.51 % under quota. As such, it requires no change. It straddles parts of the western suburbs councils of Charles Sturt, West Torrens, Holdfast Bay and Marion (see Appendix 6, 1998 council boundaries). However, as it is an aging electorate with a declining population I have proposed a small section be added at the north-eastern corner which includes two collection districts from the electorate of Adelaide, being the suburb of Welland and a small number of adjacent CCD's in the electorate of Port Adelaide which include the remainder of the suburb of Allenby Gardens which is already in part in the electorate of Hindmarsh and a sufficient portion of the suburb of Beverly. A summary of the transferred collection districts can be seen in Appendix 20, and it results in a projected quota surplus of 0.29% (see Appendix map 13). In some ways it is a shame to tamper with the Hindmarsh boundary, and it was decided to add this portion as the electorate of Port Adelaide requires adjustment. It reunites the suburb of Allenby gardens and neatly fulfills the ideal population requirement of approximately 2,186 electors without affecting the inner city of suburbs of the electorate of Adelaide or the suburbs from the electorate of Boothby..

STEP 5: PORT ADELAIDE (Appendix 14)

Prior to adjustment, Port Adelaide was projected to be -4.92% under quota and therefore required additional population of a minimum of 1,239 to an ideal 4,298 electors. Further it was proposed in the previous step that a small population transfer occur into Hindmarsh requiring further numbers be put into Port Adelaide. The council of Enfield has long been divided into Enfield Part A and Enfield Part B for the purpose of Bureau of Statistics data. The border which separated the two sections of the Enfield Council was east and west of Main North Road. The 1994 MAG report (Ministerial Advisory Group) on local government reform had suggested that Enfield Part B be amalgamated with adjacent "like" western suburbs and Enfield Part A east of Main North Road be amalgamated with adjacent "like" north-eastern suburbs. It is proposed to shift the remainder of Enfield Part B into the electorate of Port Adelaide, that is the area bounded by Regency Road, Main North Road,

Grand Junction Road and the railway west of Church Road. Further, it was proposed to move the small area of Croyden Park bounded by Regency Road, Days Road, Torrens Road and Goodall Ave into the electorate of Port Adelaide, as it required slightly more electors than Enfield Part B and Days Road was thought to be a better geographical boundary (being a major road) than the previous eastern boundary of Goodall Ave. There is a need in this case to split one CCD to achieve Days Road boundary (see Appendix 14 for detail). The net effect of these changes leaves Port Adelaide a projected 0.43% over quota (see Table 2). A summary of CCD transfers is contained in Appendix 20.

STEP 6: ADELAIDE (Appendices 13, 14)

The electorate of Adelaide was projected to be 3.56% under quota, and therefore requires additional population of originally a minimum of 52 electors and ideal of 3,106. However, following the excision of the portion of Enfield Part B into Port Adelaide and the portion of Enfield Part A into Sturt, a substantial additional number of electors are required. The electorate of Adelaide traditionally contains the CBD and the suburb of North Adelaide. It also contains all of the inner city suburbs with the exception of the inner eastern suburbs. It is proposed that the western boundary be altered from Goodall Ave to Days Road, the existing western boundary of Torrens Rd, Rosetta St, Port Road, Arlington Tce, Grange Road, and South Road to Cross Road be maintained. Further, the southern boundary would remain at Cross Road, and the new eastern boundary would be extended from Cross Road along Portrush Road to lower Portrush Road, to take in the inner city eastern suburbs of Glenunga, Frewville, Glenside, Dulwich, Rose Park, Toorak Gardens, Kent Town, Norwood, Stepney, Maylands and Evandale, then shifting out to Lower Portrush Road so as to include the south-western part of Marden and Vale Park, down North East Road, and thereafter following the Prospect City Council boundary would constitute the northern border of the electorate, that being McGuinness Ave, Third Ave, Main North Road, Henrietta St, Angwin Ave, Livingstone Ave extending to the railway, back to Regency Road and back along Days Road. The new proposed federal electorate of Adelaide would therefore contain Adelaide City Council, Unley Council to the south, Prospect Council to the north, and the inner city portion of West Torrens, Charles Sturt, Port Adelaide Enfield, Walkerville, Norwood, Payneham and St Peters and Burnside councils (see maps Appendices 13 and 14). The transfer of collection districts is listed in Appendix 20, and it results in a -0.01% deviation from quota (see Table 2). The proposed boundary very neatly captures the inner city suburbs and councils immediately surrounding the city of Adelaide who steadfastly rejected amalgamation overtures from neighbouring suburban councils through the local government reform process.

STEP 7: BONYTHON (Appendix 15)

The electorate of Bonython is projected to be -2.39% under quota and therefore requires no change. However, as it has been a seat of low growth and the adjacent electorate of Makin has relatively high growth, it was felt it would be of benefit to transfer some voters from Makin into Bonython. At the southern end Main North Road forms a convenient east-west boundary between the two electorates. It is proposed to transfer four collection districts from the suburb of Salisbury Heights bounded by Golden Grove Road, Salisbury Council boundary, Little Para River and Main North Road (see map Appendix 15). It was decided to transfer this portion north of Golden Grove Road as it was the northern edge of the east-west Main North Road boundary just prior to where it turns towards the west and ceases to become the boundary. Further, it was felt that of the population strip of Main North Road

and Bridge Road which constitutes the border between Bonython and Makin, the Salisbury Heights portion had less in common socio-demographically with the other suburbs along that strip. The transfer of collection districts are listed in Appendix 20, and it results in Bonython being a projected 0.11% over quota (see Table 2).

STEP 8: MAKIN (Appendix 15)

The electorate of Makin is projected to be 7.56% over quota requiring a minimum loss of 3,539 electors to an ideal of 6,593 electors (see Table 1). It includes much of the high growth area in the outer north-eastern suburbs, particularly the Golden Grove region. As suggested in the previous step, it was proposed to transfer a small number of electors from the electorate of Makin into Bonython. In keeping with the electorate of Mayo incorporating hills face suburbs, it is proposed that the older suburbs of Tea Tree Gully south of Grenfell Road and east of Hancock road that contain a hills component, that is Banksia Park, Tea Tree Gully and Vista, be transferred into the electorate of Mayo with the already existing Tea Tree Gully Council suburbs in Mayo to the south, such as Highbury (see map Appendix 15). Further, it is proposed to continue the Grand Junction Road boundary at the eastern end where it deviates to the north along the straight road extension of Barracks Road to Hancock Road. So the proposed boundary would consist of Grand Junction Rd, Barracks Rd, North East Road, Hancock Road, east along Grenfell Road to the council boundary of Tea Tree Gully to the point where it meets Hannaford Hump Road, Little Para River, along the council boundary to Golden Grove Road, southwest along Main North Road back to Grand Junction Road (see map Appendix 15). This has the advantage of keeping the developing area of Golden Grove in the one electorate whilst only removing older suburbs of Tea Tree Gully of similar character to the suburb of Highbury already contained in Mayo. A summary of the proposed CCD transfers is contained in Appendix 20, and would result in Makin being -1.35% under quota (see Table 2). As suggested earlier it was felt that it would be most beneficial to have the high growth electorates of Makin and Kingston as the electorates with the most under projected quotas.

STEP 9: MAYO AND STURT (Appendices 17, 18)

As discussed previously, Mayo is described by the AEC as a rural electorate. In the case of Mayo, the definition of rural which is "divisions without a majority of enrolment in major provincial cities", seems somewhat inappropriate given that it unusually contains Adelaide plains inner metropolitan suburbs in the City of Campbelltown. Mostly the rest of the electorate of Mayo consists of Adelaide hills townships and inner rural area and Adelaide hills and hills face suburbs, such as Aberfoyle Park. Presently Mayo is projected to be 8.47% over quota, and as such, needs to shed population. It would seem most appropriate to shed the Adelaide plains suburbs in the Campbelltown Council area from Mayo into Sturt.

As suggested earlier it was proposed to transfer the Willunga Basin area, an odd collection district from Barker that was north of the Myponga River, and some collection districts in Chandlers Hill adjacent to Aberfoyle Park into the electorate of Mayo, so that Mayo would now incorporate the Adelaide Hills from Kangarilla, up through Chandlers Hill, Aberfoyle Park, along the Mitcham Council hills boundary, and to the north, the hills suburbs of Teringie round to the north-eastern hills face suburbs of Tea Tree Gully (see map Appendix 18). It is proposed to move a number of CCD's associated with hills suburbs in the inner south-eastern suburbs including Glen Osmond, Mount Osmond, Waterfull Gully, Beaumont, Burnside, Stonyfell, Wattle Park, Rosslyn Park from the electorate of Sturt into

Mayo, in addition to the hills face suburbs of Auldana and Skye which are presently in the new Adelaide Hills Council. It was felt the council of Burnside, which at present is entirely within the electorate of Sturt, is a council with increasingly diverse geographical character in that it contains inner city suburbs, some older south-eastern Adelaide plains suburbs and a number of hills face and hills suburbs which is in the process of being extended to transfer the Adelaide Hills Council suburbs of Auldana and Skye from the Adelaide Hills Council to the Burnside Council. The access of communication between the plains and hills suburbs of Burnside and the south-eastern hills suburbs in Mayo will be greatly enhanced by the south-eastern freeway tunnel to Stirling, Crafers and Aldgate. Furthermore, the transfer of the hills face region will place the vast majority of the Adelaide hills suburbs and residents stretching from Kangarilla to Tea Tree Gully in the electorate of Mayo. A summary of the proposed CCD transfers is contained in Appendix 20, and would result in Mayo being -0.49% under quota and the electorate of Sturt -0.52% under quota (see Table 2).

This would leave Sturt as the only inner Adelaide seat that was marginally under quota. However, it would contain the development area around Hillcrest and Oakden, which would enable it to access some growth. A summary of transferred CCD's into Sturt is available in Appendix 10, and it results in an inner north-eastern Adelaide plains suburb electorate which would include all of the council areas of the old Enfield Part A, all of the Council of Campbelltown, the portion of Tea Tree Gully Council south of Grand Junction Road and the inner city eastern suburbs associated with Walkerville, Norwood, Payneham and St Peters and Burnside Councils (see Appendices 4 and 5). The new boundary of Sturt would include the northern boundary of Grand Junction Road, south down Main North Road, along the Prospect Council boundary of Third and McGuinness Avenues, south along Hampstead Road, along North East Road, south along Ascot Ave, Lower Portrush Rd, along Portrush Rd, east along Greenhill Rd, north along Glynburn Road, east along Kensington Road, north along Penfolds Road, east along The Parade following the suburb boundary of Magill along Glen Stuart Road and then following the Campbelltown Council boundary to the River Torrens and in a straight line east of the Hope Valley Reservoir along Awoonga Road (see Map 17).

STEP 10: DIVISIONAL NAMES

In line with previous suggestions, I would encourage the committee to retain most of the existing electorate names so as to minimise the inconvenience to electors. However, I would like to suggest the following change in light of the large transfer of electors between the electorates of Mayo and Sturt, and also Sturt and Adelaide and Makin. As detailed in the AEC document "Redistribution Questions and Answers, 1999", the joint select committee on electoral reform in 1986 issued a set of guidelines on the naming of electoral divisions, the first of which paraphrased refers to naming after persons, and states that "divisions be named after former citizens who have rendered outstanding services to their country". I would like to suggest that the newly created electorate in the inner North-Eastern suburbs, which includes the local government areas of the councils of Norwood, Payneham and St Peters, Campbelltown, Enfield and Tea Tree Gully, be renamed the electorate of "**Dunstan**" after the late Don Dunstan (1926-1999), former premier of South Australia (1967-68 & 1970-79). The electorate includes areas which were synonymous with the former South Australian premier, and contains significant cultural diversity in its population, most particularly it was populated by post-war migrant settlers, and was settled during the period

when Don Dunstan entered parliamentary life. In part, it was Don Dunstan's representation and exposure to this population which led him to embrace cultural diversity and develop the ideals of contemporary multiculturalism.

I would further suggest that the electorate which is called Mayo be renamed to Sturt, as under these proposals it would contain a large portion of what was the old electorate of Sturt and many hills areas which at different times prior to 1984 when Mayo was created have previously been in various incarnations of the Sturt electorate. Or given that this electorate has change substantially to become an electorate which is based on metropolitan hills face and peri-urban hills suburbs, it could very appropriately be named "**Playford**" after the former longstanding South Australian premier who lived in and was synonymous with the Adelaide hills suburbs in this electorate. Given what I believe is a very timely and appropriate opportunity to name an electorate of Dunstan, naming this electorate of Playford may provide some bipartisan balance and give due recognition to the state of South Australia's two foremost Statesmen and premiers. In summary, these two electorates are the electorates most changed in this set of proposals, and both include areas of Adelaide and South Australia which were strongly associated with and exerted influence on South Australia's two most influential premiers.

Lastly, it may be also be appropriate to review the name of the electorate of Wakefield which was named after Edwin Gibbon Wakefield. It only contains parts of the original settlement division of Wakefield and part of the newly formed district council of Wakefield. Although the proposed boundaries seem very close to the original federation electorate of Wakefield, it is likely that if in the future South Australia loses a further electorate in the next redistribution that the electorate of Wakefield will most likely have to give the remaining parts of these areas bearing the name Wakefield to the electorate of Grey as it has no other adjacent electorate. At this point in time the name will become even more inappropriate. A possible solution may be to choose a name that reflects its strong and likely increasing association with the Riverland and River Murray townships.

CONCLUDING REMARKS

I hope this submission serves its main purpose to assist the electoral commission to take the opportunity to use the necessary changes to reflect contemporary community process such as council amalgamation and correct some historical compromises as highlighted. The primary focus of these suggestions has been to redress the quota imbalances with the minimum movement of electors and some attempt to recognise changing communities of interest, particularly with regard to local government rationalisation process and an attempt to, where possible, use projected quota deviation corrections to rectify historical compromises of communities of interest. Summary maps of the proposed new electorates are contained in the Appendices 7-19. It was felt the political impact based on the last federal election of the proposed new boundaries, although not precisely calculated, would be roughly as follows: Barker, Wakefield, Mayo and Boothby would remain safe coalition seats, Adelaide and Grey would become fairly safe coalition seats, Kingston would remain a marginal Labor seat, and Makin, Sturt/Dunstan and Hindmarsh would be very close to 50/50 or marginally Labor, and Port Adelaide and Bonython would remain safe Labor seats. Thankyou for considering the suggestions in this proposal. Please address correspondence to: Mr M Virgili,
(address NFP).

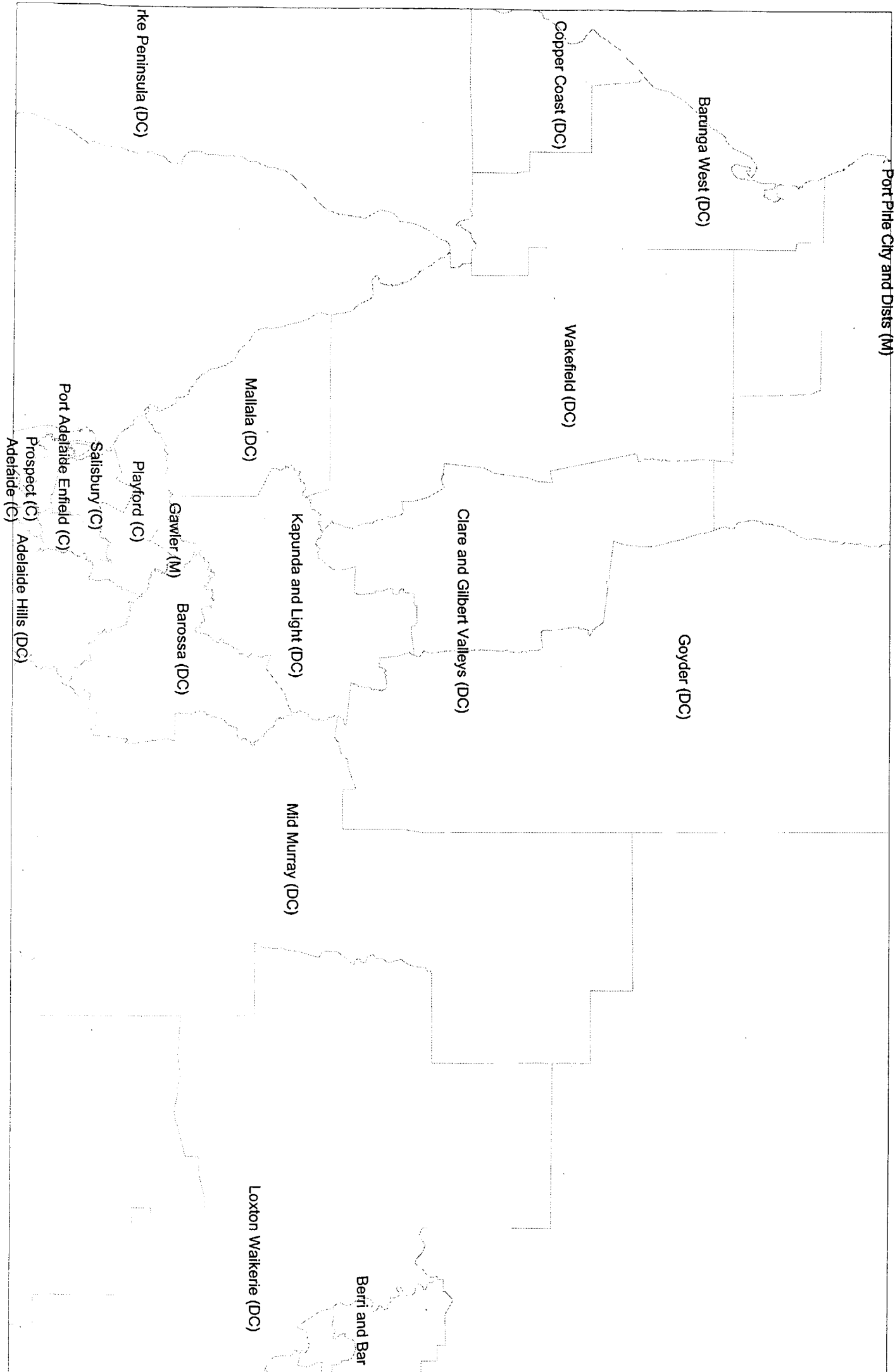

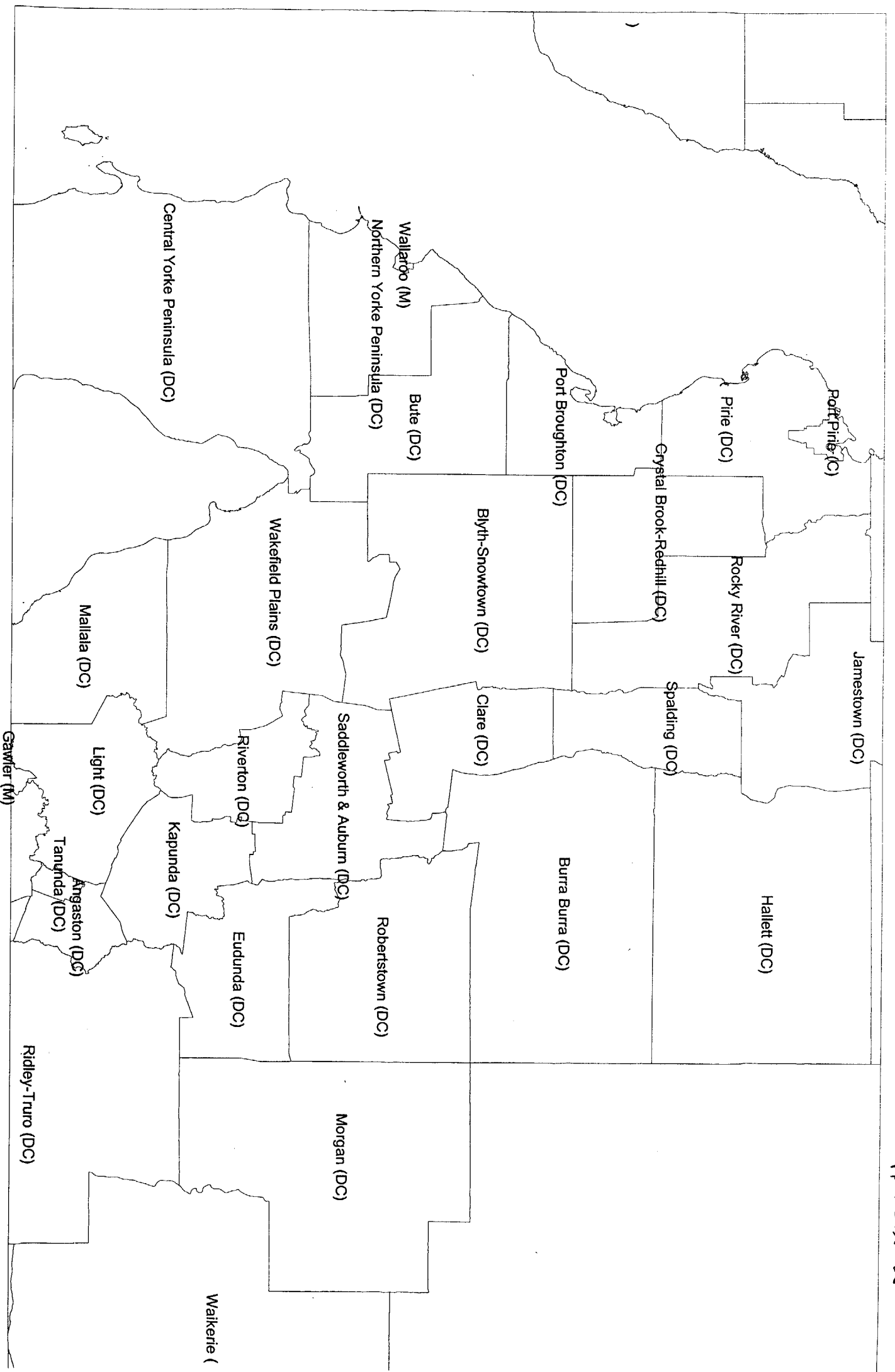



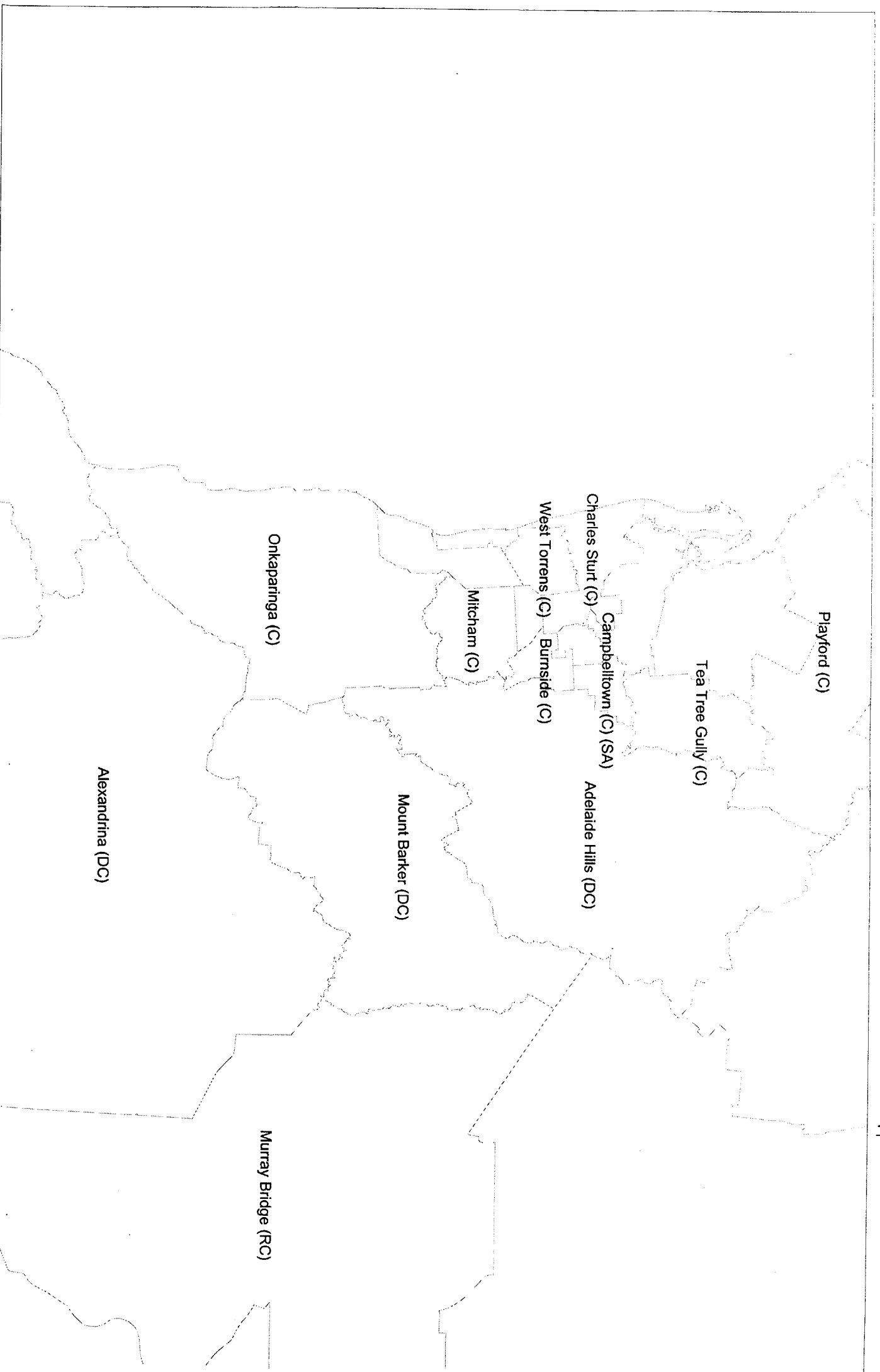

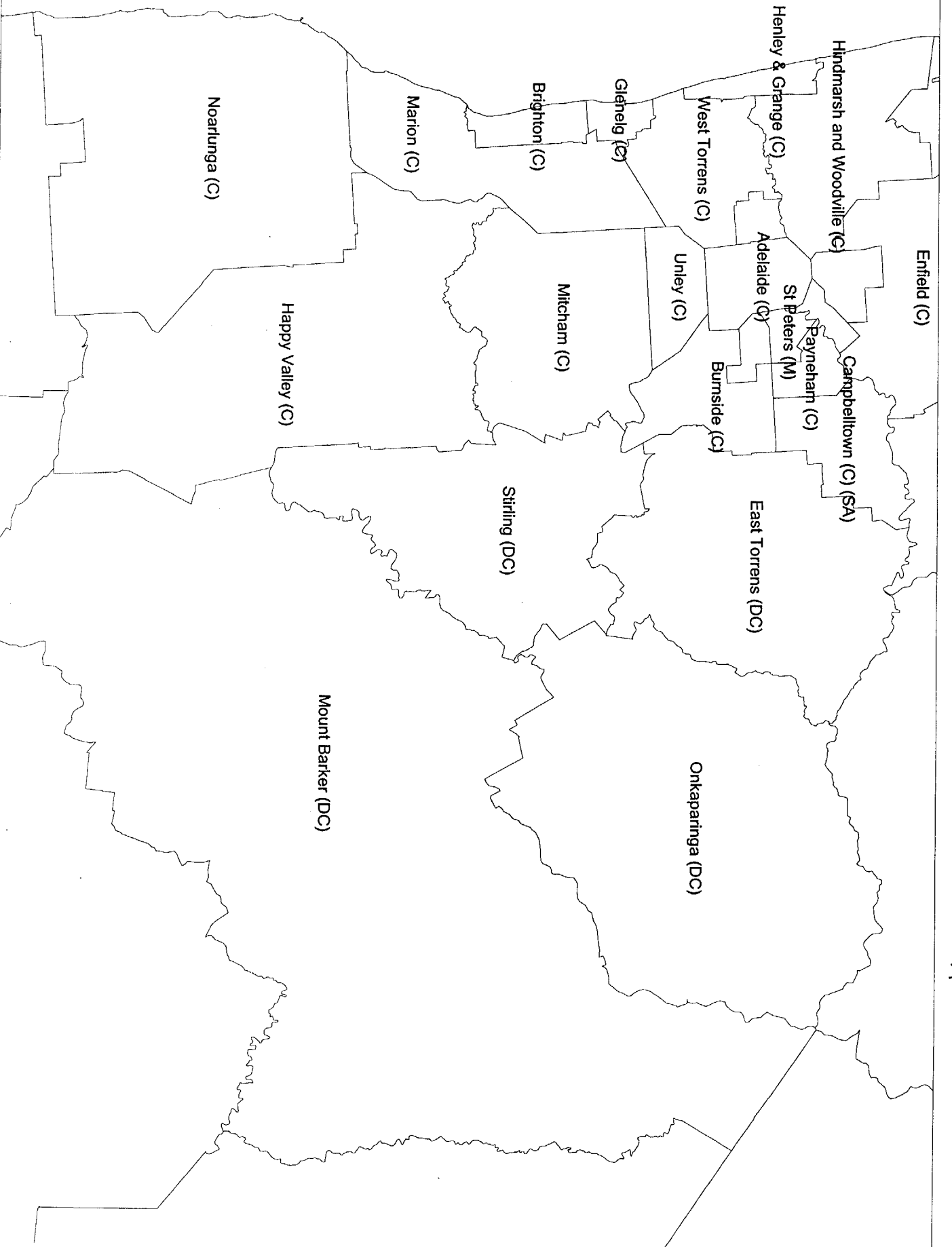



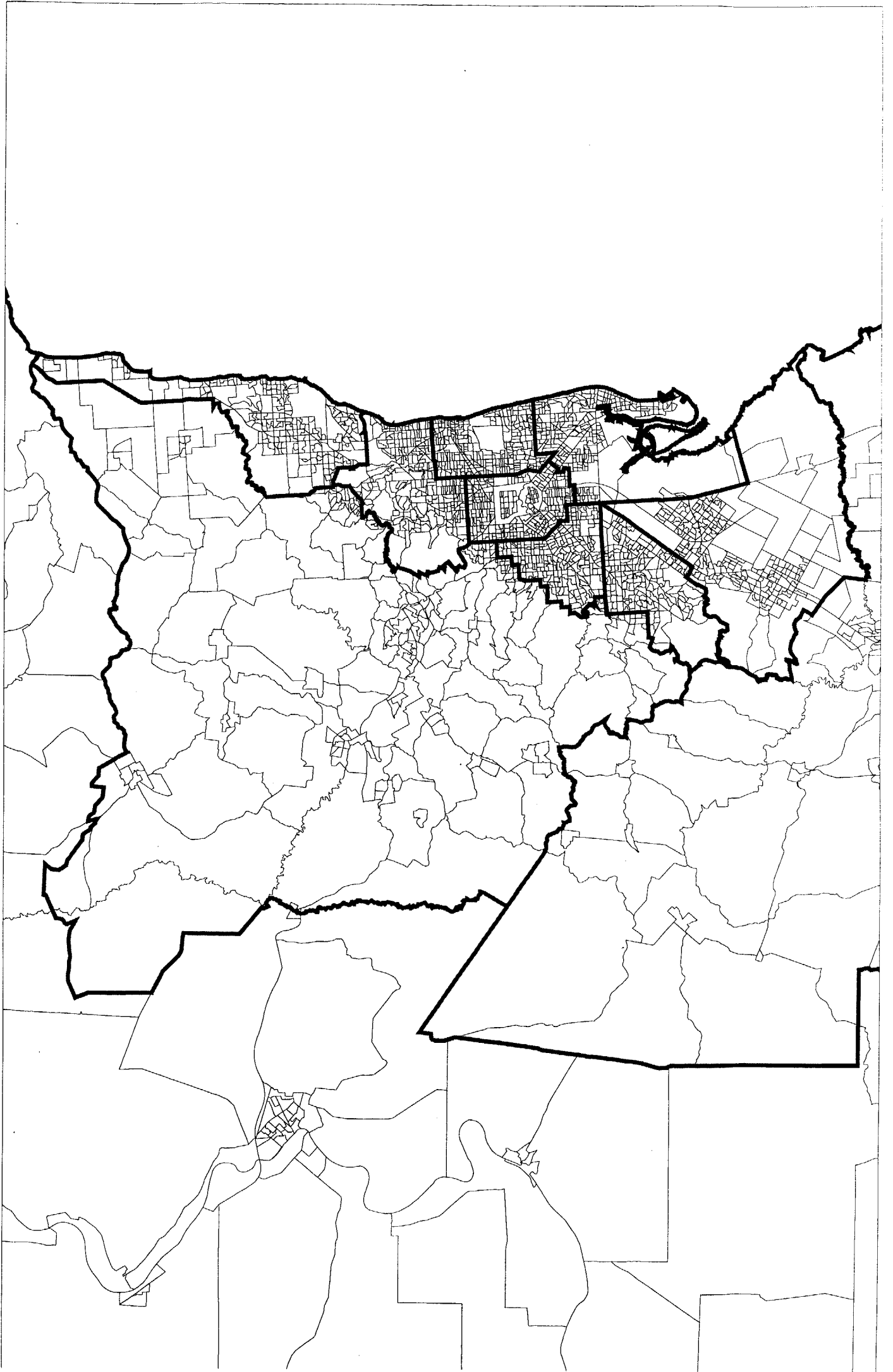

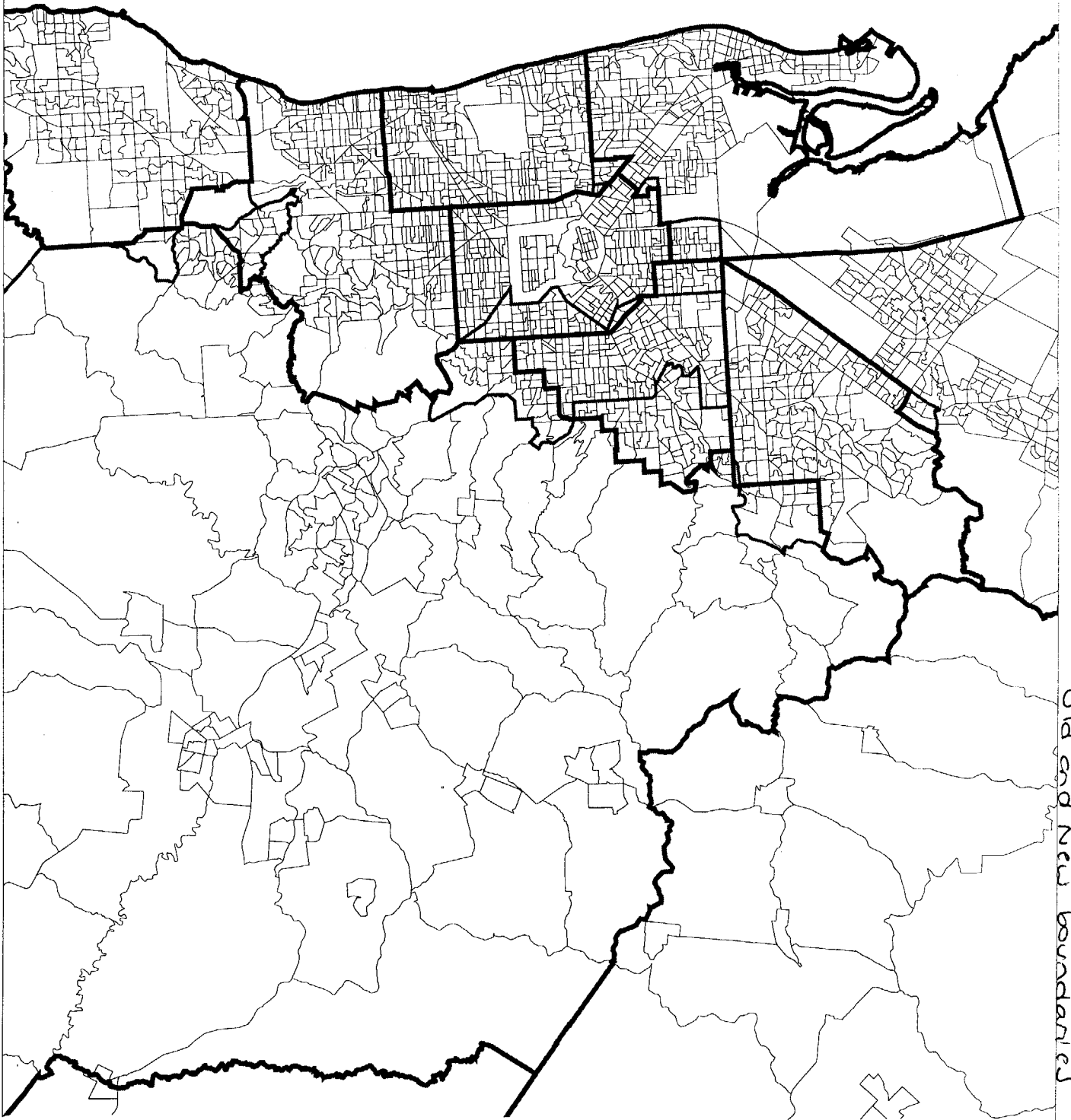

Appendix 8

Old and New boundaries

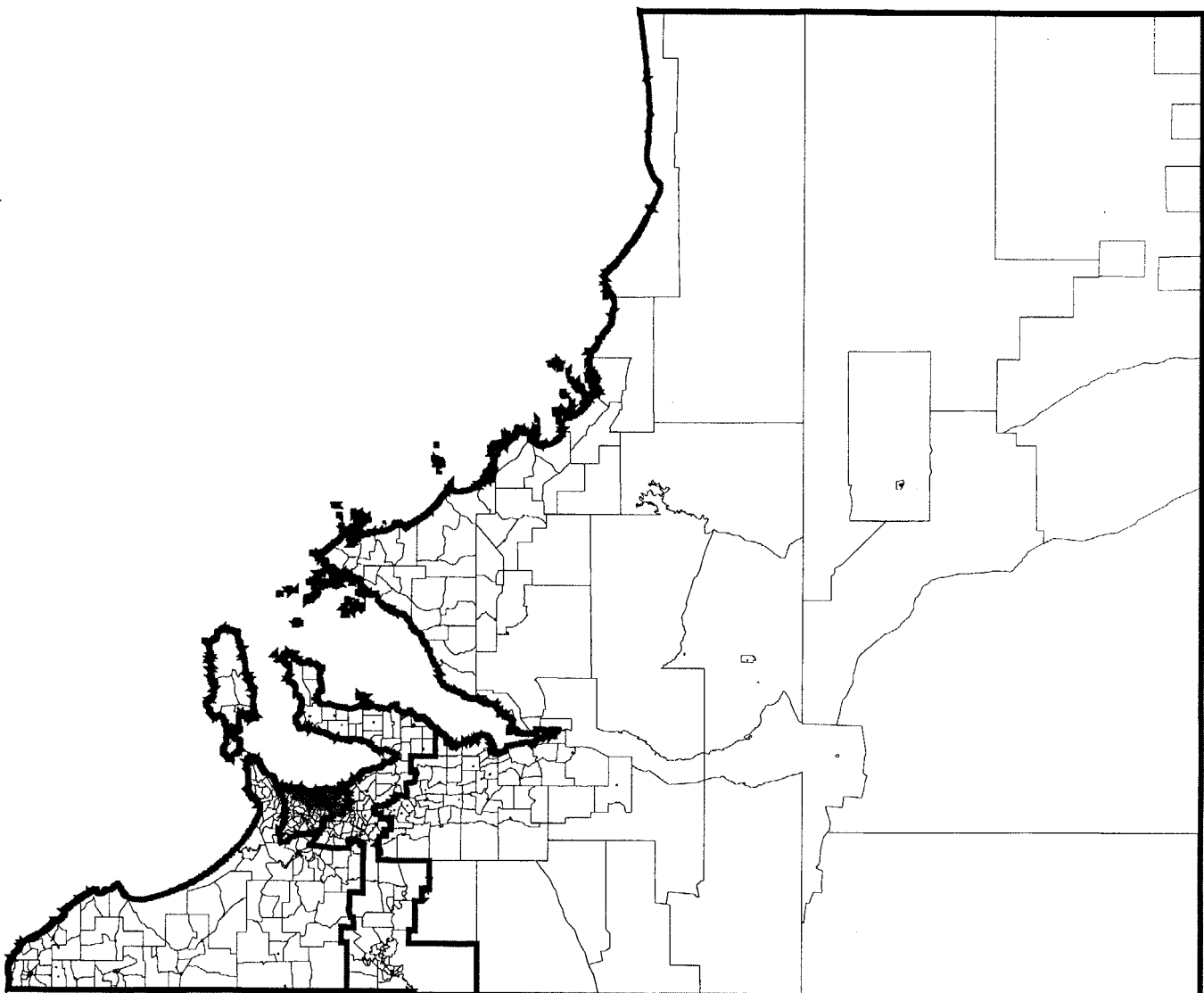

Appendix 9

SA Rural

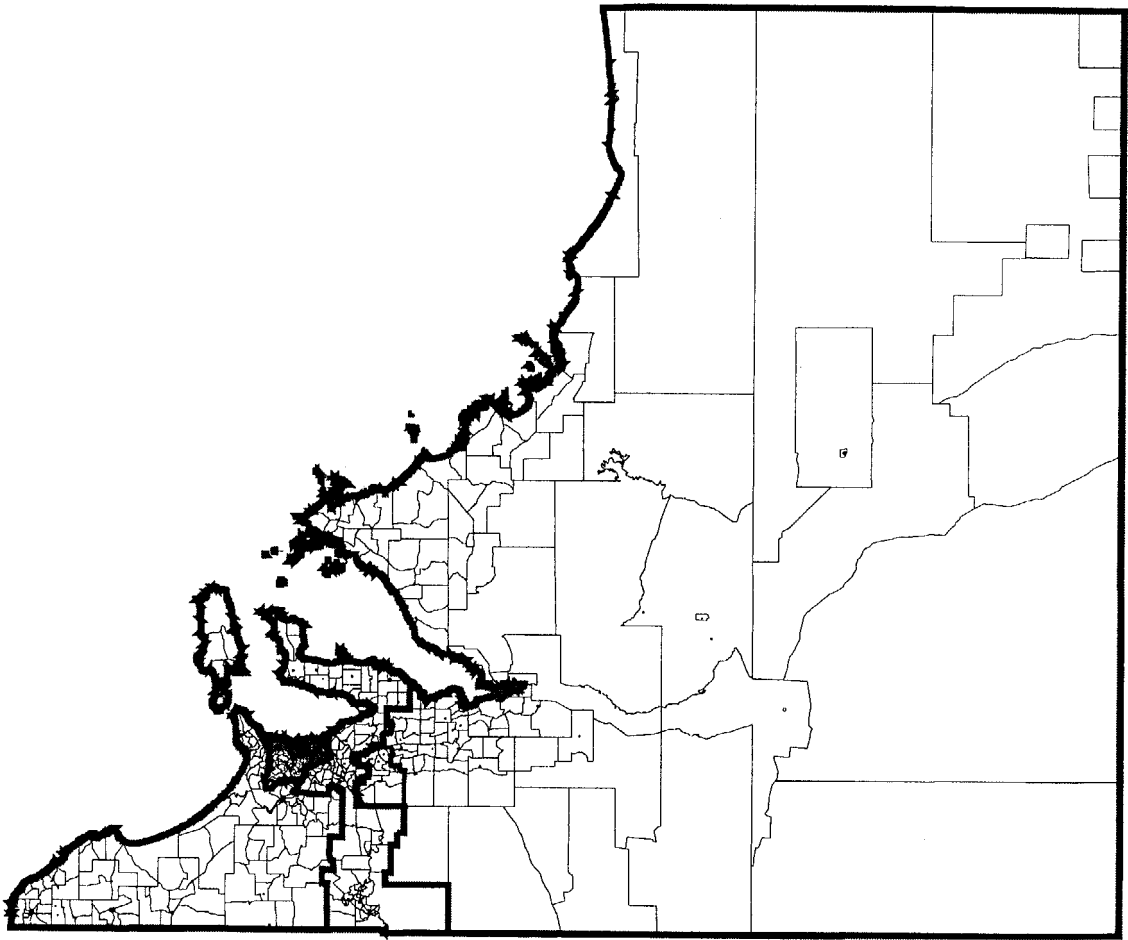

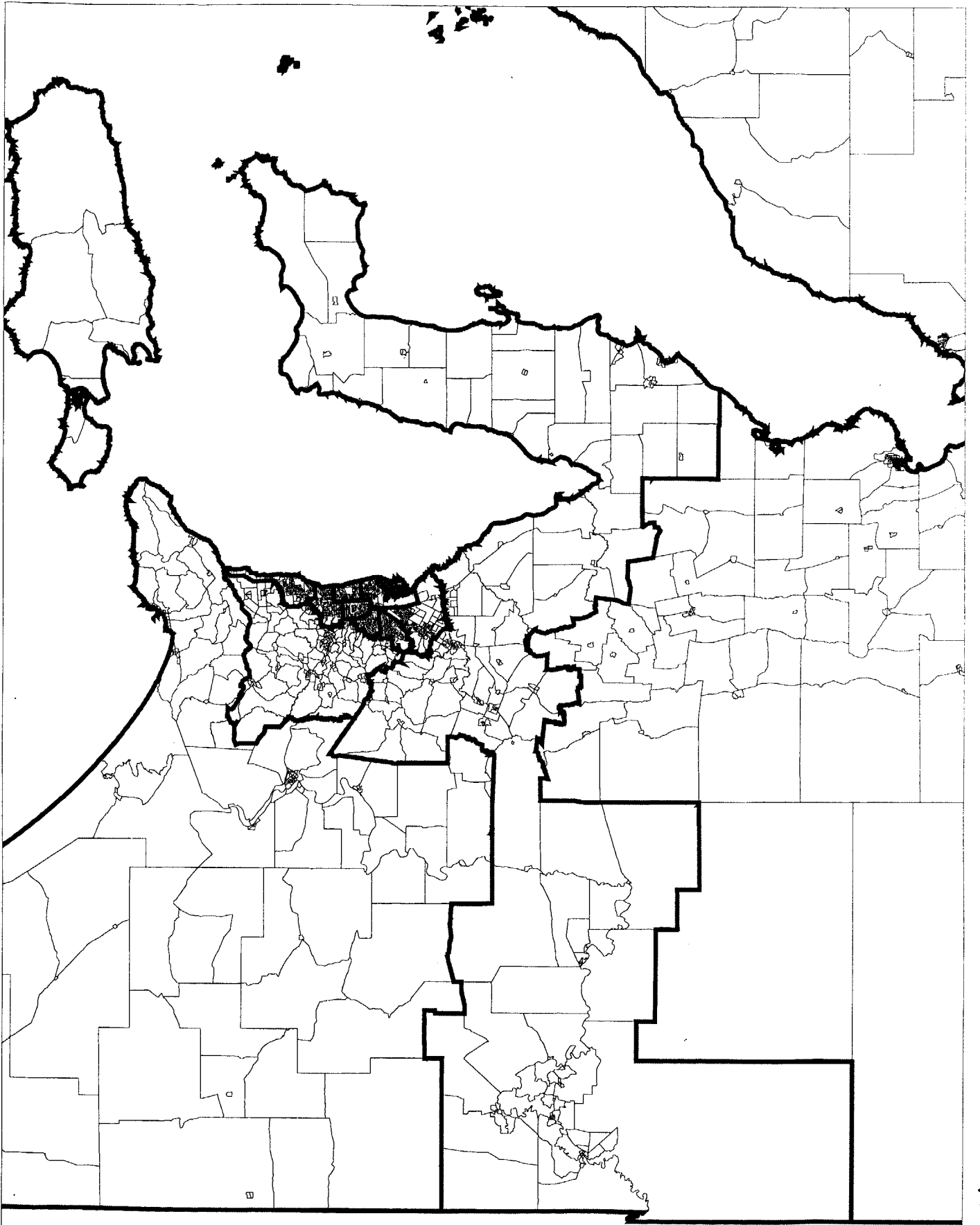

Appendix 10 (a)

Wakefield

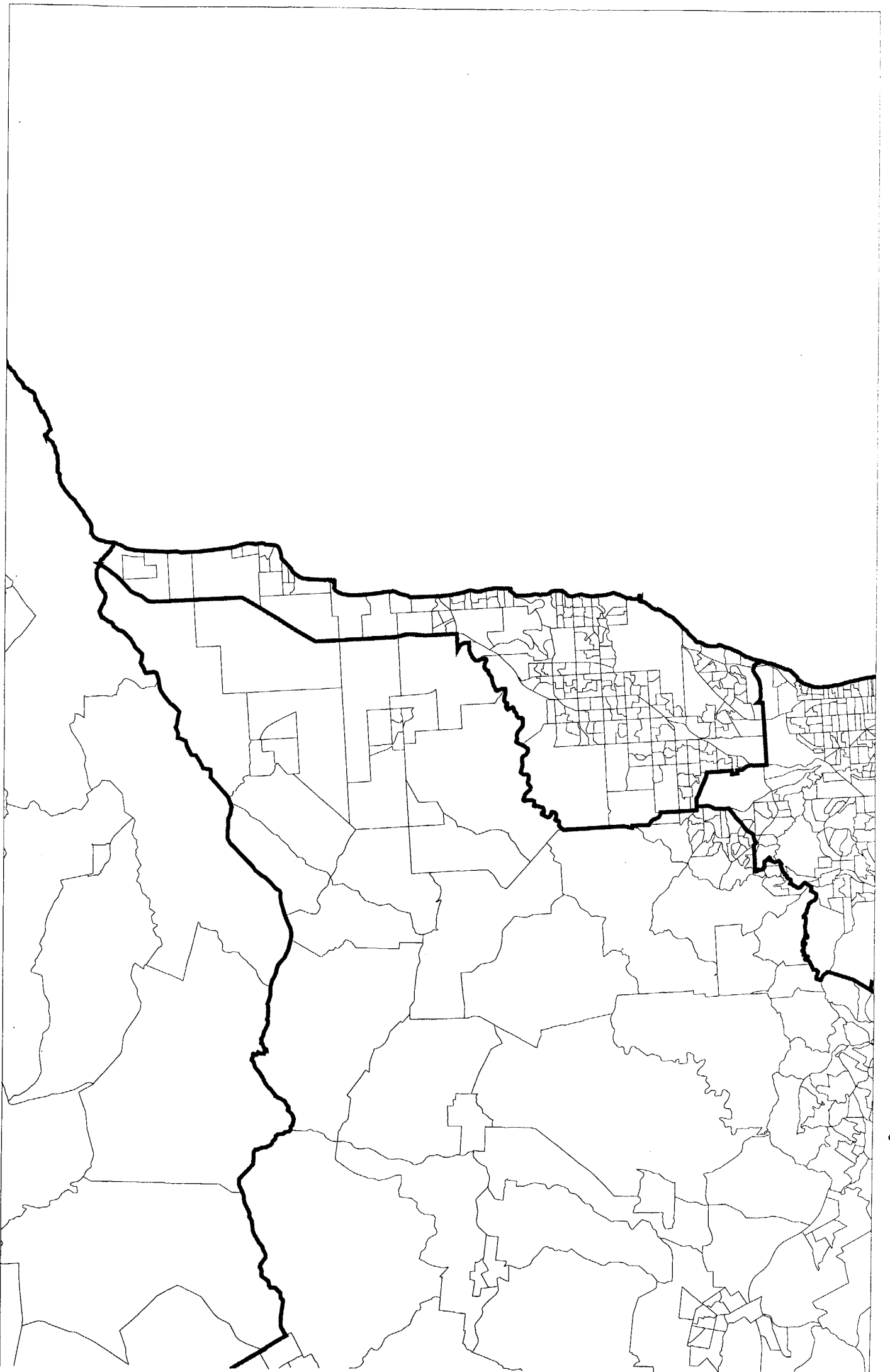

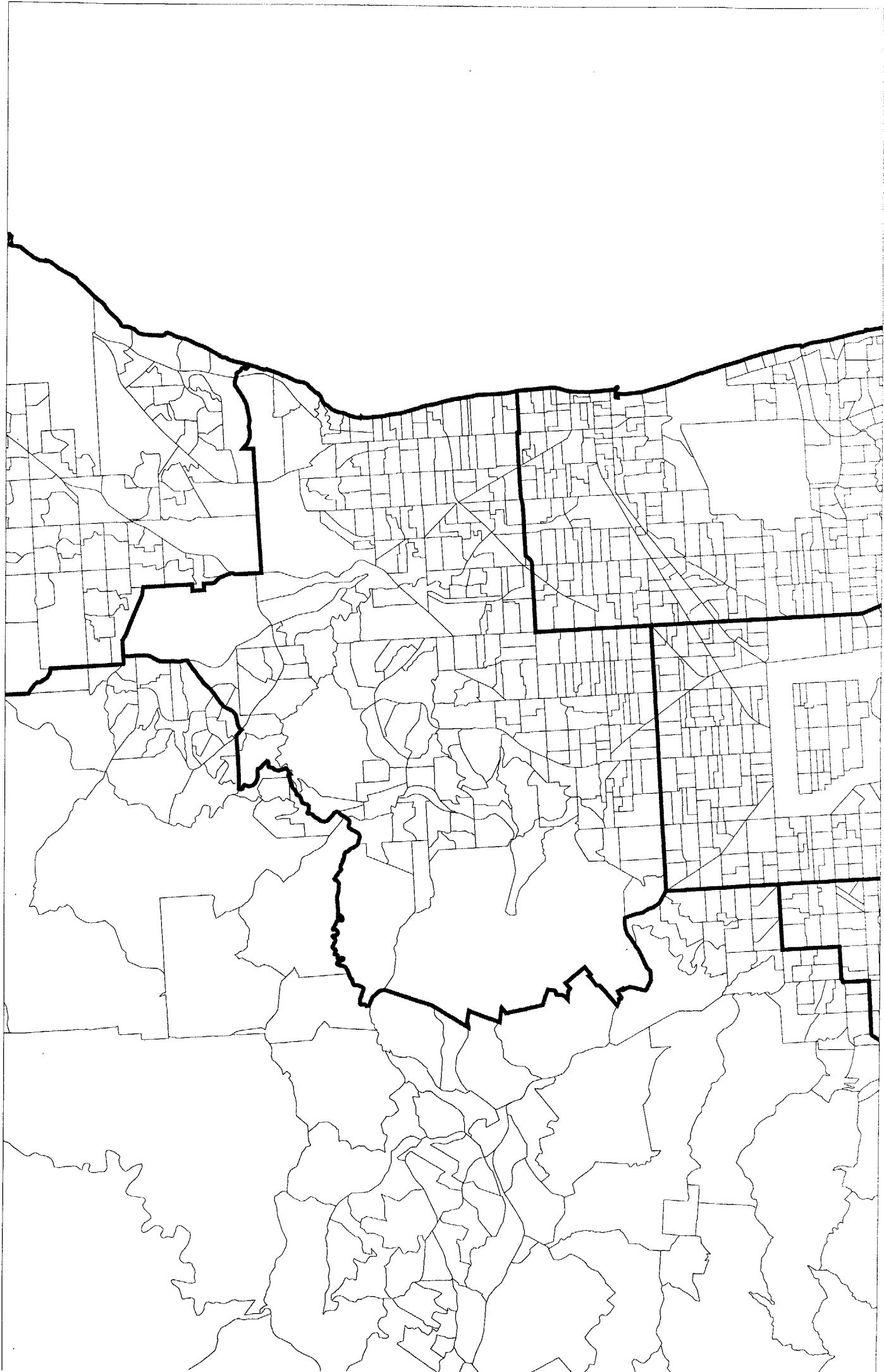

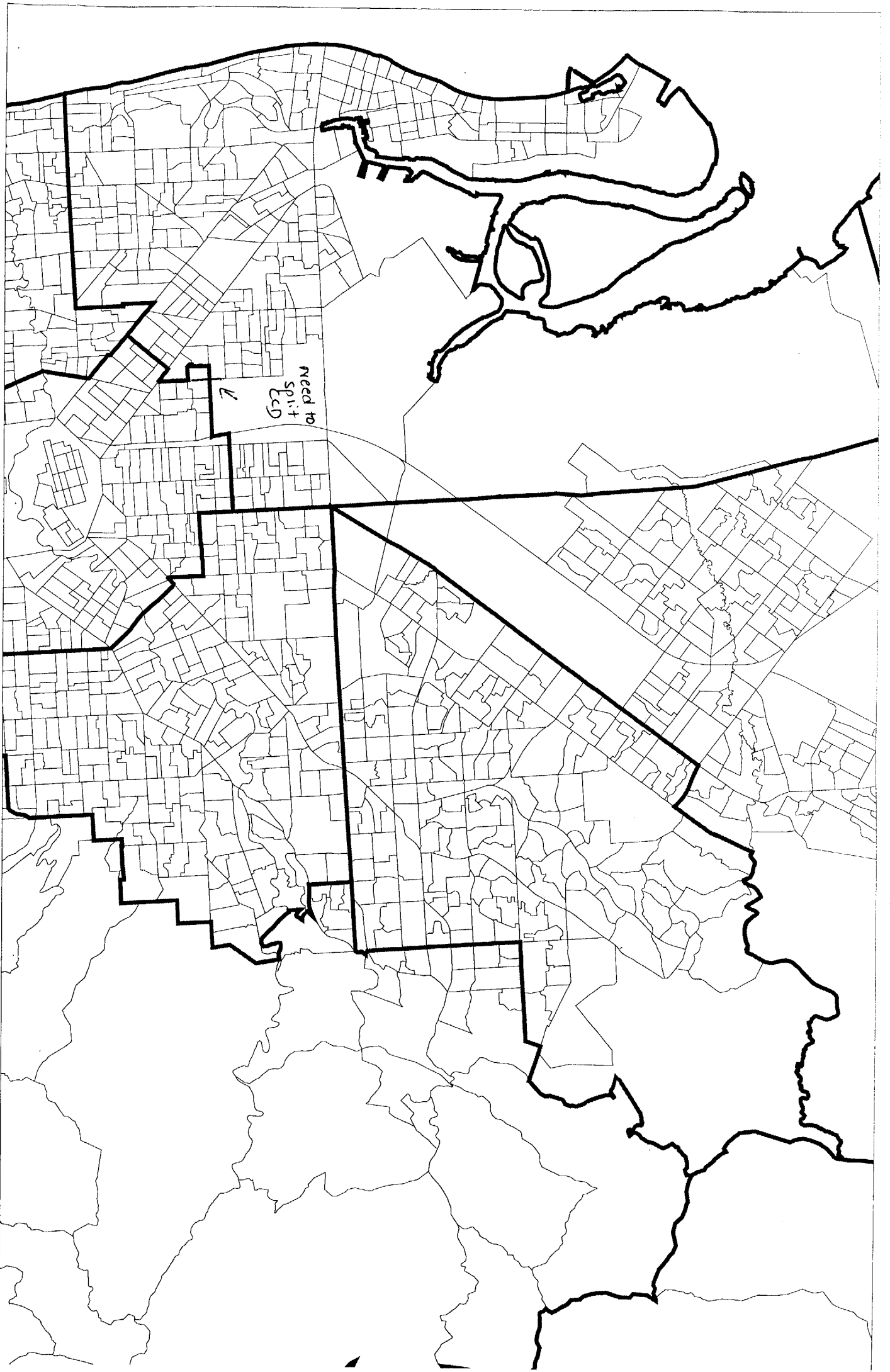

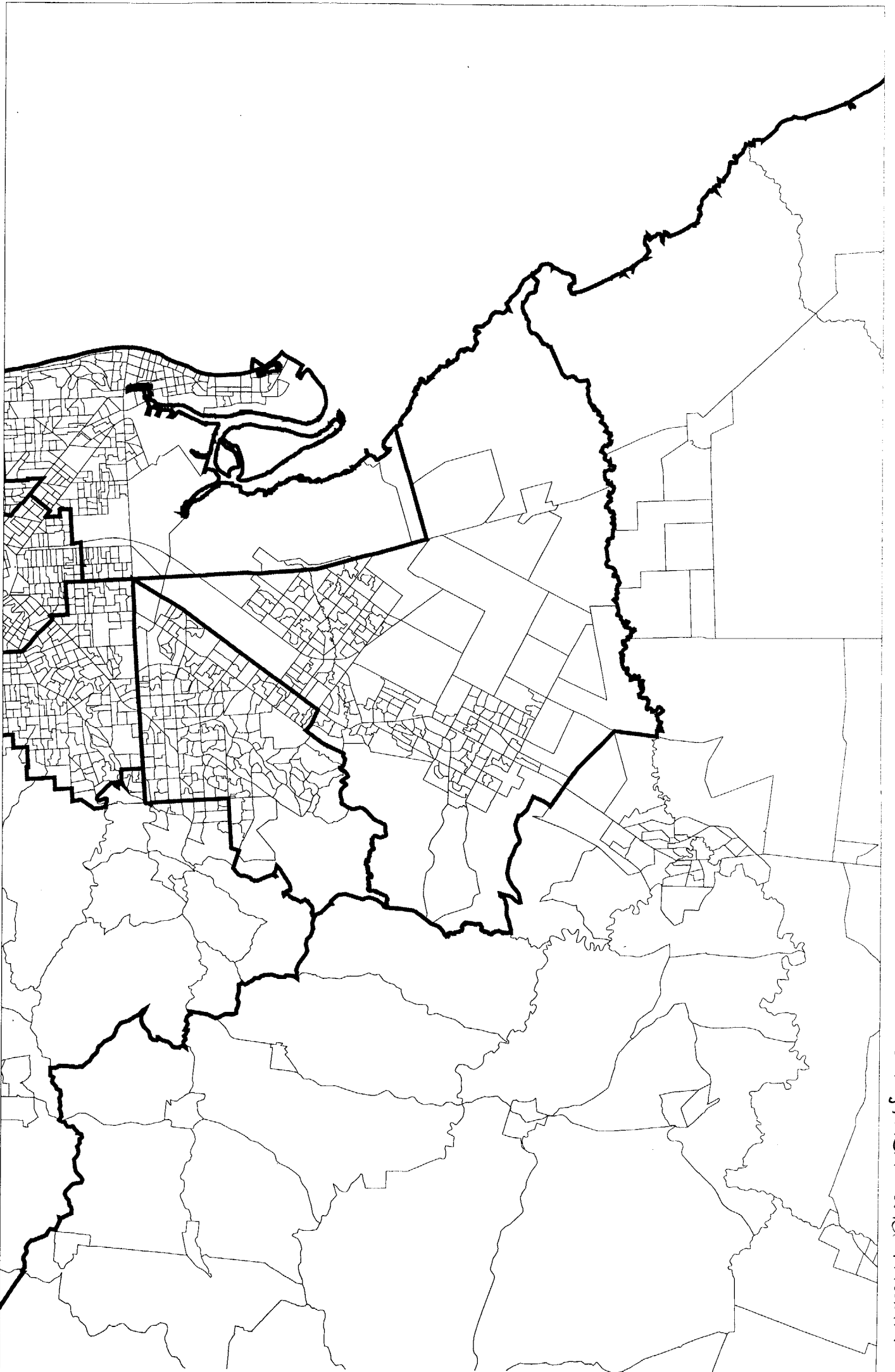

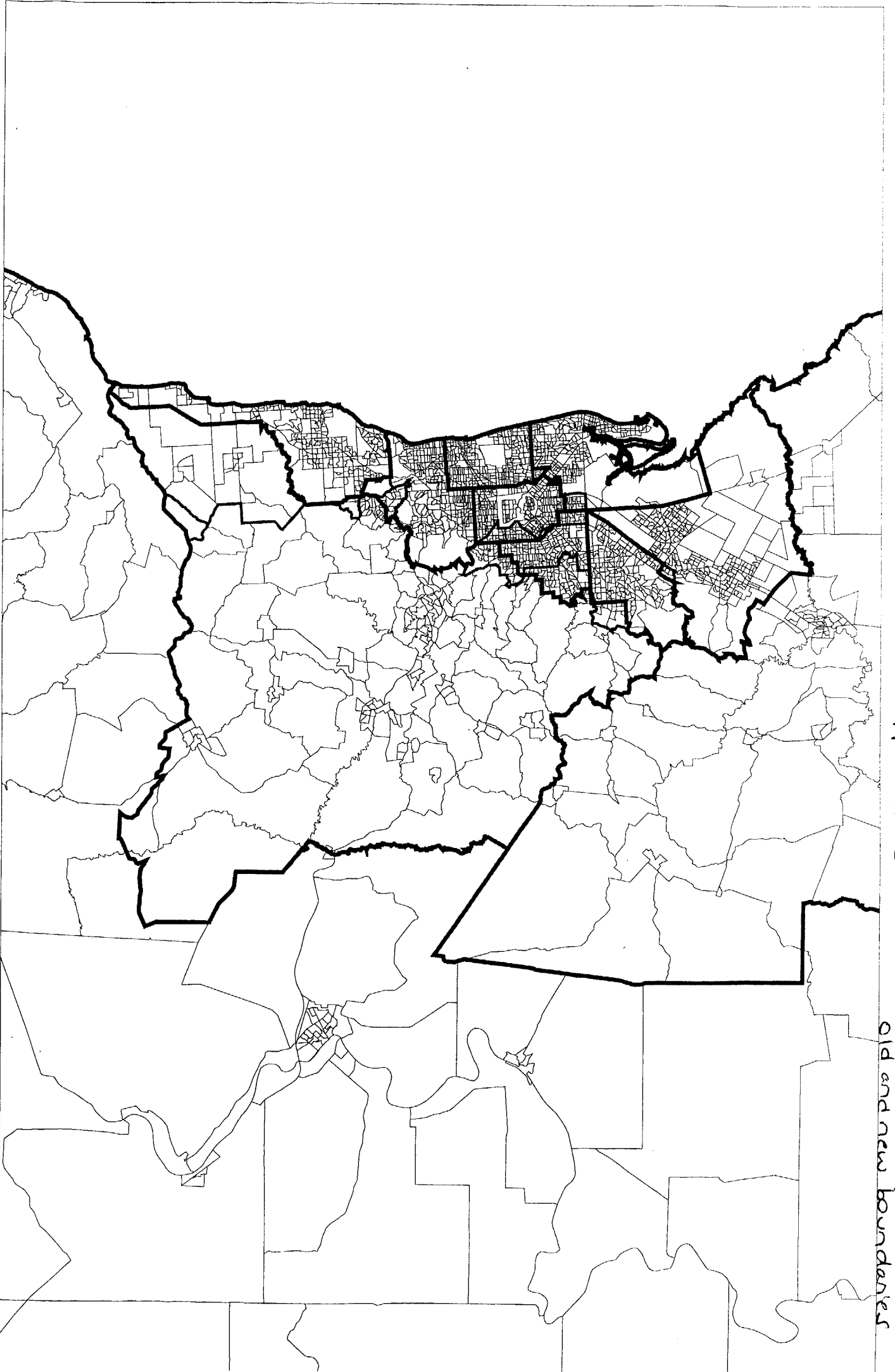

Appendix 16

MAY 0
Adelaide Metropolitan
Old and new boundaries

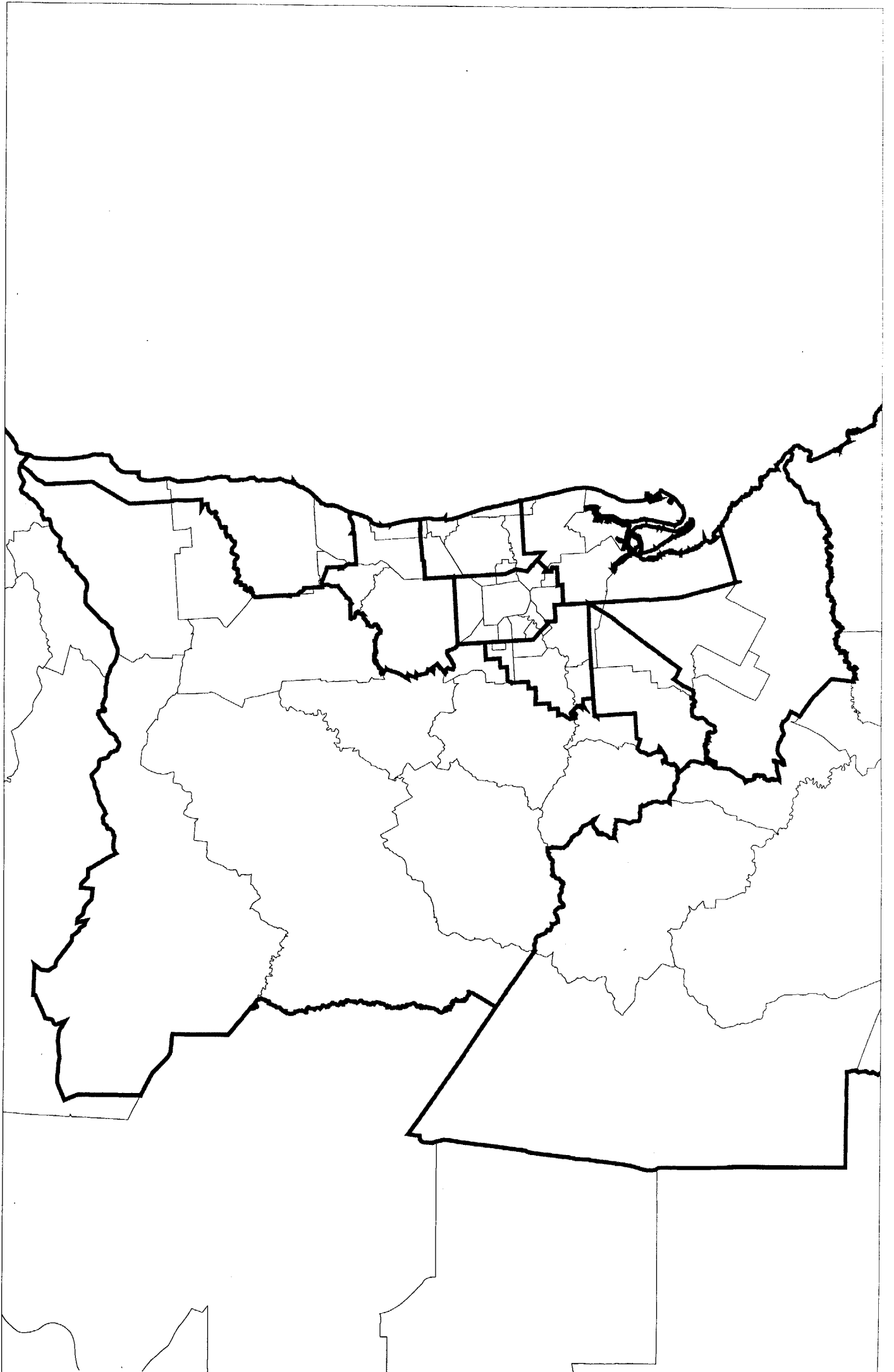

E_current	11 Mar 1999 13:43:53	CCDs	Actual	Projected	Population	Aust.18+	Area (sq km)
1	Adelaide	283	86,398	87,227	121,827	87,348	65,5606
2	Barker	306	85,503	87,810	116,515	79,381	54,137.44
3	Bonython	226	81,922	87,332	126,592	73,485	342.342
4	Boothby	260	88,097	88,016	115,300	81,664	124.153
5	Grey	368	87,590	87,834	130,833	86,513	897,822.42
6	Hindmarsh	273	87,006	87,489	113,077	83,648	64,6411
7	Kingston	217	83,338	86,127	120,694	73,576	164,635
8	Makin	194	82,975	86,061	115,599	73,942	101,048
9	Mayo	249	83,934	86,811	113,996	74,171	2,060.49
10	Port Adelaide	269	87,777	87,612	121,078	84,380	160,005
11	Sturt	227	85,190	86,783	114,828	80,881	65,9662
12	Wakefield	286	84,902	87,773	117,006	78,754	28,979.93
0	Totals for all Divisions	3,158	1,024,632	1,046,875	1,427,345	957,743	984,088.63

CCD	Gaining Division	Movement	Lossing Division	SLA	Actual Enrol	Projected Enrol
120701	Adelaide	None	Adelaide	Adelaide (C)	374	377
120702	Adelaide	None	Adelaide	Adelaide (C)	329	353
120703	Adelaide	None	Adelaide	Adelaide (C)	142	143
120704	Adelaide	None	Adelaide	Adelaide (C)	327	335
120705	Adelaide	None	Adelaide	Adelaide (C)	234	228
120706	Adelaide	None	Adelaide	Adelaide (C)	329	378
120707	Adelaide	None	Adelaide	Adelaide (C)	159	158
120708	Adelaide	None	Adelaide	Adelaide (C)	356	363
120709	Adelaide	None	Adelaide	Adelaide (C)	480	485
120801	Adelaide	None	Adelaide	Adelaide (C)	220	215
120802	Adelaide	None	Adelaide	Adelaide (C)	307	309
120803	Adelaide	None	Adelaide	Adelaide (C)	206	216
120804	Adelaide	None	Adelaide	Adelaide (C)	119	125
120805	Adelaide	None	Adelaide	Adelaide (C)	179	180
120806	Adelaide	None	Adelaide	Adelaide (C)	221	224
120807	Adelaide	None	Adelaide	Adelaide (C)	407	404
120808	Adelaide	None	Adelaide	Adelaide (C)	188	200
120809	Adelaide	None	Adelaide	Adelaide (C)	5	5
120810	Adelaide	None	Adelaide	Adelaide (C)	33	32
120901	Adelaide	None	Adelaide	Adelaide (C)	25	24
120902	Adelaide	None	Adelaide	Adelaide (C)	30	31
120903	Adelaide	None	Adelaide	Adelaide (C)	117	122
120904	Adelaide	None	Adelaide	Adelaide (C)	320	318
120905	Adelaide	None	Adelaide	Adelaide (C)	119	123
120906	Adelaide	None	Adelaide	Adelaide (C)	200	198
120907	Adelaide	None	Adelaide	Adelaide (C)	208	201
120908	Adelaide	None	Adelaide	Adelaide (C)	228	229
120909	Adelaide	None	Adelaide	Adelaide (C)	232	316
120910	Adelaide	None	Adelaide	Adelaide (C)	135	140
121001	Adelaide	None	Adelaide	Adelaide (C)	164	261
121002	Adelaide	None	Adelaide	Adelaide (C)	116	122
121003	Adelaide	None	Adelaide	Adelaide (C)	102	108
121004	Adelaide	None	Adelaide	Adelaide (C)	376	364
121005	Adelaide	None	Adelaide	Adelaide (C)	229	242
121006	Adelaide	None	Adelaide	Adelaide (C)	270	270
121007	Adelaide	None	Adelaide	Adelaide (C)	388	398
121008	Adelaide	None	Adelaide	Adelaide (C)	370	373
121009	Adelaide	None	Adelaide	Adelaide (C)	181	209
SLA Tot	Adelaide	None	Adelaide	Adelaide (C)	8,425	8,779
110301	Adelaide	None	Adelaide	Enfield (C) - Pt B	249	252
110302	Adelaide	None	Adelaide	Enfield (C) - Pt B	272	274

CCD	Gaining Division	Movement	Losing Division	SLA	Actual Enrol	Projected Enrol
110303	Adelaide	None	Adelaide	Enfield (C) - Pt B	424	411
110304	Adelaide	None	Adelaide	Enfield (C) - Pt B	331	335
110305	Adelaide	None	Adelaide	Enfield (C) - Pt B	348	347
110306	Adelaide	None	Adelaide	Enfield (C) - Pt B	262	264
110307	Adelaide	None	Adelaide	Enfield (C) - Pt B	188	188
110308	Adelaide	None	Adelaide	Enfield (C) - Pt B	280	280
110309	Adelaide	None	Adelaide	Enfield (C) - Pt B	322	330
SLA Tot	Adelaide	None	Adelaide	Enfield (C) - Pt B	2,676	2,681
101303	Adelaide	None	Adelaide	Hindmarsh and Woodville (C)	218	212
101304	Adelaide	None	Adelaide	Hindmarsh and Woodville (C)	284	279
101305	Adelaide	None	Adelaide	Hindmarsh and Woodville (C)	447	432
101306	Adelaide	None	Adelaide	Hindmarsh and Woodville (C)	465	461
102501	Adelaide	None	Adelaide	Hindmarsh and Woodville (C)	250	247
102502	Adelaide	None	Adelaide	Hindmarsh and Woodville (C)	427	449
102503	Adelaide	None	Adelaide	Hindmarsh and Woodville (C)	204	210
102504	Adelaide	None	Adelaide	Hindmarsh and Woodville (C)	494	488
102505	Adelaide	None	Adelaide	Hindmarsh and Woodville (C)	487	482
102506	Adelaide	None	Adelaide	Hindmarsh and Woodville (C)	300	306
102507	Adelaide	None	Adelaide	Hindmarsh and Woodville (C)	297	307
102508	Adelaide	None	Adelaide	Hindmarsh and Woodville (C)	223	232
102509	Adelaide	None	Adelaide	Hindmarsh and Woodville (C)	303	339
102510	Adelaide	None	Adelaide	Hindmarsh and Woodville (C)	212	212
102511	Adelaide	None	Adelaide	Hindmarsh and Woodville (C)	310	303
102604	Adelaide	None	Adelaide	Hindmarsh and Woodville (C)	89	88
102605	Adelaide	None	Adelaide	Hindmarsh and Woodville (C)	114	115
102606	Adelaide	None	Adelaide	Hindmarsh and Woodville (C)	148	153
102608	Adelaide	None	Adelaide	Hindmarsh and Woodville (C)	508	506
102609	Adelaide	None	Adelaide	Hindmarsh and Woodville (C)	329	329
102610	Adelaide	None	Adelaide	Hindmarsh and Woodville (C)	346	340
SLA Tot	Adelaide	None	Adelaide	Hindmarsh and Woodville (C)	6,455	6,490
111604	Adelaide	None	Adelaide	Payneham (C)	336	338
111605	Adelaide	None	Adelaide	Payneham (C)	226	233
111606	Adelaide	None	Adelaide	Payneham (C)	234	239
111607	Adelaide	None	Adelaide	Payneham (C)	177	171
111610	Adelaide	None	Adelaide	Payneham (C)	181	182
111611	Adelaide	None	Adelaide	Payneham (C)	107	110
111612	Adelaide	None	Adelaide	Payneham (C)	190	190
111613	Adelaide	None	Adelaide	Payneham (C)	284	278
SLA Tot	Adelaide	None	Adelaide	Payneham (C)	1,735	1,741
111201	Adelaide	None	Adelaide	Prospect (C)	358	352
111202	Adelaide	None	Adelaide	Prospect (C)	218	217

CCD	Gaining Division	Movement	Lossing Division	SLA	Actual Enrol	Projected Enrol
111203	Adelaide	None	Adelaide	Prospect (C)	350	349
111204	Adelaide	None	Adelaide	Prospect (C)	262	259
111205	Adelaide	None	Adelaide	Prospect (C)	193	189
111206	Adelaide	None	Adelaide	Prospect (C)	144	147
111207	Adelaide	None	Adelaide	Prospect (C)	513	509
111208	Adelaide	None	Adelaide	Prospect (C)	456	459
111209	Adelaide	None	Adelaide	Prospect (C)	447	456
111210	Adelaide	None	Adelaide	Prospect (C)	326	332
111211	Adelaide	None	Adelaide	Prospect (C)	511	496
111212	Adelaide	None	Adelaide	Prospect (C)	236	234
111213	Adelaide	None	Adelaide	Prospect (C)	209	209
111214	Adelaide	None	Adelaide	Prospect (C)	220	212
111215	Adelaide	None	Adelaide	Prospect (C)	112	110
111301	Adelaide	None	Adelaide	Prospect (C)	577	584
111302	Adelaide	None	Adelaide	Prospect (C)	351	351
111303	Adelaide	None	Adelaide	Prospect (C)	439	438
111304	Adelaide	None	Adelaide	Prospect (C)	395	396
111305	Adelaide	None	Adelaide	Prospect (C)	359	363
111306	Adelaide	None	Adelaide	Prospect (C)	431	425
111307	Adelaide	None	Adelaide	Prospect (C)	229	234
111308	Adelaide	None	Adelaide	Prospect (C)	301	303
111309	Adelaide	None	Adelaide	Prospect (C)	439	447
111310	Adelaide	None	Adelaide	Prospect (C)	315	306
111311	Adelaide	None	Adelaide	Prospect (C)	404	412
111312	Adelaide	None	Adelaide	Prospect (C)	234	232
111313	Adelaide	None	Adelaide	Prospect (C)	190	187
111314	Adelaide	None	Adelaide	Prospect (C)	149	146
111401	Adelaide	None	Adelaide	Prospect (C)	346	352
111402	Adelaide	None	Adelaide	Prospect (C)	500	513
111403	Adelaide	None	Adelaide	Prospect (C)	550	551
111404	Adelaide	None	Adelaide	Prospect (C)	493	492
111405	Adelaide	None	Adelaide	Prospect (C)	503	505
111406	Adelaide	None	Adelaide	Prospect (C)	412	415
111407	Adelaide	None	Adelaide	Prospect (C)	446	452
111408	Adelaide	None	Adelaide	Prospect (C)	421	434
111409	Adelaide	None	Adelaide	Prospect (C)	177	176
111410	Adelaide	None	Adelaide	Prospect (C)	174	168
111411	Adelaide	None	Adelaide	Prospect (C)	136	136
111412	Adelaide	None	Adelaide	Prospect (C)	265	257
SLA Tot	Adelaide	None	Adelaide	Prospect (C)	13,791	13,805
120601	Adelaide	None	Adelaide	St Peters (M)	380	385

CCD	Gaining Division	Movement	Losing Division	SLA	Actual Enrol	Projected Enrol
120602	Adelaide	None	Adelaide	St Peters (M)	550	556
120603	Adelaide	None	Adelaide	St Peters (M)	538	553
120604	Adelaide	None	Adelaide	St Peters (M)	425	424
120605	Adelaide	None	Adelaide	St Peters (M)	195	198
120606	Adelaide	None	Adelaide	St Peters (M)	453	459
120607	Adelaide	None	Adelaide	St Peters (M)	419	435
120608	Adelaide	None	Adelaide	St Peters (M)	188	189
SLA Tot	Adelaide	None	Adelaide	St Peters (M)	3,148	3,199
120302	Adelaide	None	Adelaide	Thebarton (M)	318	325
120303	Adelaide	None	Adelaide	Thebarton (M)	141	143
120304	Adelaide	None	Adelaide	Thebarton (M)	175	178
120305	Adelaide	None	Adelaide	Thebarton (M)	230	235
120306	Adelaide	None	Adelaide	Thebarton (M)	400	399
120307	Adelaide	None	Adelaide	Thebarton (M)	214	209
120308	Adelaide	None	Adelaide	Thebarton (M)	384	380
120309	Adelaide	None	Adelaide	Thebarton (M)	500	503
SLA Tot	Adelaide	None	Adelaide	Thebarton (M)	2,362	2,372
070101	Adelaide	None	Adelaide	Unley (C)	401	406
070102	Adelaide	None	Adelaide	Unley (C)	129	127
070103	Adelaide	None	Adelaide	Unley (C)	218	223
070104	Adelaide	None	Adelaide	Unley (C)	455	458
070105	Adelaide	None	Adelaide	Unley (C)	309	311
070106	Adelaide	None	Adelaide	Unley (C)	123	127
070107	Adelaide	None	Adelaide	Unley (C)	195	190
070108	Adelaide	None	Adelaide	Unley (C)	316	311
070109	Adelaide	None	Adelaide	Unley (C)	234	234
070110	Adelaide	None	Adelaide	Unley (C)	257	256
070111	Adelaide	None	Adelaide	Unley (C)	405	406
070201	Adelaide	None	Adelaide	Unley (C)	312	311
070202	Adelaide	None	Adelaide	Unley (C)	159	161
070203	Adelaide	None	Adelaide	Unley (C)	197	197
070204	Adelaide	None	Adelaide	Unley (C)	299	299
070205	Adelaide	None	Adelaide	Unley (C)	212	215
070206	Adelaide	None	Adelaide	Unley (C)	236	238
070207	Adelaide	None	Adelaide	Unley (C)	295	295
070208	Adelaide	None	Adelaide	Unley (C)	524	527
070209	Adelaide	None	Adelaide	Unley (C)	421	423
070210	Adelaide	None	Adelaide	Unley (C)	31	31
070211	Adelaide	None	Adelaide	Unley (C)	174	183
070212	Adelaide	None	Adelaide	Unley (C)	232	231
070301	Adelaide	None	Adelaide	Unley (C)	185	183

CCD	Gaining Division	Movement	Losing Division	SLA	Actual Enrol	Projected Enrol
070302	Adelaide	None	Adelaide	Unley (C)	260	273
070303	Adelaide	None	Adelaide	Unley (C)	307	305
070304	Adelaide	None	Adelaide	Unley (C)	305	316
070305	Adelaide	None	Adelaide	Unley (C)	440	448
070306	Adelaide	None	Adelaide	Unley (C)	286	295
070307	Adelaide	None	Adelaide	Unley (C)	97	99
070308	Adelaide	None	Adelaide	Unley (C)	316	320
070309	Adelaide	None	Adelaide	Unley (C)	243	245
070310	Adelaide	None	Adelaide	Unley (C)	363	370
070311	Adelaide	None	Adelaide	Unley (C)	122	121
070312	Adelaide	None	Adelaide	Unley (C)	230	232
070313	Adelaide	None	Adelaide	Unley (C)	222	220
070314	Adelaide	None	Adelaide	Unley (C)	214	220
070401	Adelaide	None	Adelaide	Unley (C)	431	437
070402	Adelaide	None	Adelaide	Unley (C)	268	267
070403	Adelaide	None	Adelaide	Unley (C)	276	278
070404	Adelaide	None	Adelaide	Unley (C)	446	471
070405	Adelaide	None	Adelaide	Unley (C)	353	364
070406	Adelaide	None	Adelaide	Unley (C)	338	334
070407	Adelaide	None	Adelaide	Unley (C)	314	309
070408	Adelaide	None	Adelaide	Unley (C)	503	507
070409	Adelaide	None	Adelaide	Unley (C)	366	368
070501	Adelaide	None	Adelaide	Unley (C)	152	154
070502	Adelaide	None	Adelaide	Unley (C)	284	280
070503	Adelaide	None	Adelaide	Unley (C)	159	161
070504	Adelaide	None	Adelaide	Unley (C)	539	546
070505	Adelaide	None	Adelaide	Unley (C)	511	522
070506	Adelaide	None	Adelaide	Unley (C)	555	550
070507	Adelaide	None	Adelaide	Unley (C)	545	554
070508	Adelaide	None	Adelaide	Unley (C)	213	212
070509	Adelaide	None	Adelaide	Unley (C)	344	350
070510	Adelaide	None	Adelaide	Unley (C)	347	357
070511	Adelaide	None	Adelaide	Unley (C)	214	211
070512	Adelaide	None	Adelaide	Unley (C)	270	269
070513	Adelaide	None	Adelaide	Unley (C)	130	134
070601	Adelaide	None	Adelaide	Unley (C)	272	275
070602	Adelaide	None	Adelaide	Unley (C)	157	156
070603	Adelaide	None	Adelaide	Unley (C)	519	520
070604	Adelaide	None	Adelaide	Unley (C)	379	382
070605	Adelaide	None	Adelaide	Unley (C)	492	494
070606	Adelaide	None	Adelaide	Unley (C)	292	283

CCD	Gaining Division	Movement	Losing Division	SLA	Actual Enrol	Projected Enrol
070607	Adelaide	None	Adelaide	Unley (C)	260	258
070608	Adelaide	None	Adelaide	Unley (C)	419	426
070609	Adelaide	None	Adelaide	Unley (C)	386	400
070610	Adelaide	None	Adelaide	Unley (C)	589	607
070611	Adelaide	None	Adelaide	Unley (C)	333	337
070612	Adelaide	None	Adelaide	Unley (C)	410	423
070613	Adelaide	None	Adelaide	Unley (C)	185	183
070614	Adelaide	None	Adelaide	Unley (C)	116	116
070701	Adelaide	None	Adelaide	Unley (C)	241	248
070702	Adelaide	None	Adelaide	Unley (C)	379	383
070703	Adelaide	None	Adelaide	Unley (C)	558	561
070704	Adelaide	None	Adelaide	Unley (C)	129	132
070705	Adelaide	None	Adelaide	Unley (C)	563	575
070706	Adelaide	None	Adelaide	Unley (C)	247	253
070707	Adelaide	None	Adelaide	Unley (C)	563	569
070708	Adelaide	None	Adelaide	Unley (C)	550	558
070709	Adelaide	None	Adelaide	Unley (C)	335	337
070710	Adelaide	None	Adelaide	Unley (C)	153	153
SLA Tot	Adelaide	None	Adelaide	Unley (C)	25,809	26,071
111504	Adelaide	None	Adelaide	Walkerville (M)	655	668
111505	Adelaide	None	Adelaide	Walkerville (M)	372	377
111506	Adelaide	None	Adelaide	Walkerville (M)	296	300
111507	Adelaide	None	Adelaide	Walkerville (M)	368	378
111508	Adelaide	None	Adelaide	Walkerville (M)	523	508
111509	Adelaide	None	Adelaide	Walkerville (M)	264	270
111510	Adelaide	None	Adelaide	Walkerville (M)	360	354
111511	Adelaide	None	Adelaide	Walkerville (M)	281	288
111512	Adelaide	None	Adelaide	Walkerville (M)	158	156
111514	Adelaide	None	Adelaide	Walkerville (M)	279	281
SLA Tot	Adelaide	None	Adelaide	Walkerville (M)	3,556	3,580
092002	Adelaide	None	Adelaide	West Torrens (C)	215	210
092003	Adelaide	None	Adelaide	West Torrens (C)	34	35
092004	Adelaide	None	Adelaide	West Torrens (C)	379	380
092011	Adelaide	None	Adelaide	West Torrens (C)	127	120
092012	Adelaide	None	Adelaide	West Torrens (C)	232	229
092704	Adelaide	None	Adelaide	West Torrens (C)	197	201
SLA Tot	Adelaide	None	Adelaide	West Torrens (C)	1,184	1,175
121403	Adelaide	Gain	Sturt	Burnside (C)	323	320
121404	Adelaide	Gain	Sturt	Burnside (C)	421	417
121405	Adelaide	Gain	Sturt	Burnside (C)	264	261
121406	Adelaide	Gain	Sturt	Burnside (C)	309	304

CCD	Gaining Division	Movement	Losing Division	SLA	Actual Enrol	Projected Enrol
121407	Adelaide	Gain	Sturt	Burnside (C)	418	413
121408	Adelaide	Gain	Sturt	Burnside (C)	311	303
121409	Adelaide	Gain	Sturt	Burnside (C)	368	370
121410	Adelaide	Gain	Sturt	Burnside (C)	260	259
121411	Adelaide	Gain	Sturt	Burnside (C)	255	244
121412	Adelaide	Gain	Sturt	Burnside (C)	124	121
121413	Adelaide	Gain	Sturt	Burnside (C)	195	199
121501	Adelaide	Gain	Sturt	Burnside (C)	410	410
121502	Adelaide	Gain	Sturt	Burnside (C)	371	442
121503	Adelaide	Gain	Sturt	Burnside (C)	348	349
121504	Adelaide	Gain	Sturt	Burnside (C)	370	364
121505	Adelaide	Gain	Sturt	Burnside (C)	188	187
121506	Adelaide	Gain	Sturt	Burnside (C)	244	248
121507	Adelaide	Gain	Sturt	Burnside (C)	409	407
121508	Adelaide	Gain	Sturt	Burnside (C)	388	410
121509	Adelaide	Gain	Sturt	Burnside (C)	506	521
121510	Adelaide	Gain	Sturt	Burnside (C)	549	549
121511	Adelaide	Gain	Sturt	Burnside (C)	304	305
121512	Adelaide	Gain	Sturt	Burnside (C)	388	391
121513	Adelaide	Gain	Sturt	Burnside (C)	174	174
SLA Tot	Adelaide	Gain	Sturt	Burnside (C)	7,897	7,968
121101	Adelaide	Gain	Sturt	Kensington & Norwood (C)	131	126
121102	Adelaide	Gain	Sturt	Kensington & Norwood (C)	530	548
121103	Adelaide	Gain	Sturt	Kensington & Norwood (C)	316	334
121104	Adelaide	Gain	Sturt	Kensington & Norwood (C)	371	361
121105	Adelaide	Gain	Sturt	Kensington & Norwood (C)	290	293
121106	Adelaide	Gain	Sturt	Kensington & Norwood (C)	325	309
121107	Adelaide	Gain	Sturt	Kensington & Norwood (C)	282	279
121108	Adelaide	Gain	Sturt	Kensington & Norwood (C)	450	443
121109	Adelaide	Gain	Sturt	Kensington & Norwood (C)	390	384
121110	Adelaide	Gain	Sturt	Kensington & Norwood (C)	620	626
121202	Adelaide	Gain	Sturt	Kensington & Norwood (C)	311	307
121203	Adelaide	Gain	Sturt	Kensington & Norwood (C)	300	305
121204	Adelaide	Gain	Sturt	Kensington & Norwood (C)	342	336
121210	Adelaide	Gain	Sturt	Kensington & Norwood (C)	278	275
SLA Tot	Adelaide	Gain	Sturt	Kensington & Norwood (C)	4,936	4,926
111601	Adelaide	Gain	Sturt	Payneham (C)	406	394
111603	Adelaide	Gain	Sturt	Payneham (C)	399	398
111608	Adelaide	Gain	Sturt	Payneham (C)	435	434
SLA Tot	Adelaide	Gain	Sturt	Payneham (C)	1,240	1,226
120501	Adelaide	Gain	Sturt	St Peters (M)	454	456

CCD	Gaining Division	Movement	Losing Division	SLA	Actual Enrol	Projected Enrol
120502	Adelaide	Gain	Sturt	St Peters (M)	221	216
120503	Adelaide	Gain	Sturt	St Peters (M)	243	234
120504	Adelaide	Gain	Sturt	St Peters (M)	406	405
120505	Adelaide	Gain	Sturt	St Peters (M)	329	334
120506	Adelaide	Gain	Sturt	St Peters (M)	152	151
120507	Adelaide	Gain	Sturt	St Peters (M)	279	285
120508	Adelaide	Gain	Sturt	St Peters (M)	172	197
120509	Adelaide	Gain	Sturt	St Peters (M)	364	372
SLA Tot	Adelaide	Gain	Sturt	St Peters (M)	2,620	2,650
111503	Adelaide	Gain	Sturt	Walkerville (M)	564	564
SLA Tot	Adelaide	Gain	Sturt	Walkerville (M)	564	564
102601	Hindmarsh	Loss	Adelaide	Hindmarsh and Woodville (C)	-238	-231
102607	Hindmarsh	Loss	Adelaide	Hindmarsh and Woodville (C)	-226	-220
SLA Tot	Hindmarsh	Loss	Adelaide	Hindmarsh and Woodville (C)	-464	-451
110401	Port Adelaide	Loss	Adelaide	Enfield (C) - Pt A	-210	-215
110402	Port Adelaide	Loss	Adelaide	Enfield (C) - Pt A	-295	-292
110403	Port Adelaide	Loss	Adelaide	Enfield (C) - Pt A	-186	-186
110404	Port Adelaide	Loss	Adelaide	Enfield (C) - Pt A	-350	-350
110405	Port Adelaide	Loss	Adelaide	Enfield (C) - Pt A	-239	-232
110406	Port Adelaide	Loss	Adelaide	Enfield (C) - Pt A	-362	-359
110407	Port Adelaide	Loss	Adelaide	Enfield (C) - Pt A	-197	-195
110408	Port Adelaide	Loss	Adelaide	Enfield (C) - Pt A	-328	-329
110409	Port Adelaide	Loss	Adelaide	Enfield (C) - Pt A	-301	-301
110410	Port Adelaide	Loss	Adelaide	Enfield (C) - Pt A	-306	-300
110411	Port Adelaide	Loss	Adelaide	Enfield (C) - Pt A	-267	-266
110501	Port Adelaide	Loss	Adelaide	Enfield (C) - Pt A	-116	-118
110502	Port Adelaide	Loss	Adelaide	Enfield (C) - Pt A	-230	-231
110503	Port Adelaide	Loss	Adelaide	Enfield (C) - Pt A	-420	-414
110504	Port Adelaide	Loss	Adelaide	Enfield (C) - Pt A	-509	-511
111101	Port Adelaide	Loss	Adelaide	Enfield (C) - Pt A	-375	-374
111102	Port Adelaide	Loss	Adelaide	Enfield (C) - Pt A	-161	-158
111103	Port Adelaide	Loss	Adelaide	Enfield (C) - Pt A	-297	-296
111109	Port Adelaide	Loss	Adelaide	Enfield (C) - Pt A	-373	-369
111110	Port Adelaide	Loss	Adelaide	Enfield (C) - Pt A	-293	-285
SLA Tot	Port Adelaide	Loss	Adelaide	Enfield (C) - Pt A	-5,815	-5,781
110211	Port Adelaide	Loss	Adelaide	Enfield (C) - Pt B	-336	-331
110310	Port Adelaide	Loss	Adelaide	Enfield (C) - Pt B	-540	-537
SLA Tot	Port Adelaide	Loss	Adelaide	Enfield (C) - Pt B	-876	-868
110505	Sturt	Loss	Adelaide	Enfield (C) - Pt A	-453	-447
110507	Sturt	Loss	Adelaide	Enfield (C) - Pt A	-141	-140
110508	Sturt	Loss	Adelaide	Enfield (C) - Pt A	-467	-459

CCD	Gaining Division	Movement	Losing Division	SLA	Actual Enrol	Projected Enrol
110509	Sturt	Loss	Adelaide	Enfield (C) - Pt A	-423	-425
110510	Sturt	Loss	Adelaide	Enfield (C) - Pt A	-187	-183
110511	Sturt	Loss	Adelaide	Enfield (C) - Pt A	-424	-416
110512	Sturt	Loss	Adelaide	Enfield (C) - Pt A	-341	-330
111003	Sturt	Loss	Adelaide	Enfield (C) - Pt A	-298	-299
111004	Sturt	Loss	Adelaide	Enfield (C) - Pt A	-227	-225
111010	Sturt	Loss	Adelaide	Enfield (C) - Pt A	-330	-336
111011	Sturt	Loss	Adelaide	Enfield (C) - Pt A	-206	-206
111012	Sturt	Loss	Adelaide	Enfield (C) - Pt A	-459	-456
111104	Sturt	Loss	Adelaide	Enfield (C) - Pt A	-572	-571
111105	Sturt	Loss	Adelaide	Enfield (C) - Pt A	-265	-274
111106	Sturt	Loss	Adelaide	Enfield (C) - Pt A	-412	-415
111107	Sturt	Loss	Adelaide	Enfield (C) - Pt A	-290	-284
111108	Sturt	Loss	Adelaide	Enfield (C) - Pt A	-425	-442
111111	Sturt	Loss	Adelaide	Enfield (C) - Pt A	-173	-168
111112	Sturt	Loss	Adelaide	Enfield (C) - Pt A	-306	-305
111113	Sturt	Loss	Adelaide	Enfield (C) - Pt A	-356	-346
111114	Sturt	Loss	Adelaide	Enfield (C) - Pt A	-357	-414
SLA Tot	Sturt	Loss	Adelaide	Enfield (C) - Pt A	-7,112	-7,141
Totals	CCD Movement for Division		Adelaide		86,398	87,227

CCD	Gaining Division	Movement	Losing Division	SLA	Actual Enrol	Projected Enrol
051001	Barker	None	Barker	Beachport (DC)	329	328
051002	Barker	None	Barker	Beachport (DC)	282	275
051003	Barker	None	Barker	Beachport (DC)	257	242
051004	Barker	None	Barker	Beachport (DC)	275	265
SLA Tot	Barker	None	Barker	Beachport (DC)	1,143	1,110
041301	Barker	None	Barker	Browns Well (DC)	179	182
SLA Tot	Barker	None	Barker	Browns Well (DC)	179	182
050101	Barker	None	Barker	Coonapllyn Downs (DC)	145	142
050102	Barker	None	Barker	Coonapllyn Downs (DC)	170	171
050103	Barker	None	Barker	Coonapllyn Downs (DC)	255	253
050104	Barker	None	Barker	Coonapllyn Downs (DC)	192	196
050105	Barker	None	Barker	Coonapllyn Downs (DC)	217	220
SLA Tot	Barker	None	Barker	Coonapllyn Downs (DC)	979	982
062201	Barker	None	Barker	Dudley (DC)	268	294
062202	Barker	None	Barker	Dudley (DC)	303	315
SLA Tot	Barker	None	Barker	Dudley (DC)	571	609
041701	Barker	None	Barker	Karoonda East Murray (DC)	162	159
041702	Barker	None	Barker	Karoonda East Murray (DC)	238	235
041703	Barker	None	Barker	Karoonda East Murray (DC)	142	144
041704	Barker	None	Barker	Karoonda East Murray (DC)	146	141
041801	Barker	None	Barker	Karoonda East Murray (DC)	131	128
041802	Barker	None	Barker	Karoonda East Murray (DC)	112	109
SLA Tot	Barker	None	Barker	Karoonda East Murray (DC)	931	916
062301	Barker	None	Barker	Kingscote (DC)	235	230
062302	Barker	None	Barker	Kingscote (DC)	212	213
062303	Barker	None	Barker	Kingscote (DC)	305	296
062304	Barker	None	Barker	Kingscote (DC)	251	251
062305	Barker	None	Barker	Kingscote (DC)	447	499
062306	Barker	None	Barker	Kingscote (DC)	420	415
062307	Barker	None	Barker	Kingscote (DC)	241	245
062308	Barker	None	Barker	Kingscote (DC)	276	274
SLA Tot	Barker	None	Barker	Kingscote (DC)	2,387	2,423
050401	Barker	None	Barker	Lacepede (DC)	183	180
050402	Barker	None	Barker	Lacepede (DC)	172	167
050403	Barker	None	Barker	Lacepede (DC)	432	451
050404	Barker	None	Barker	Lacepede (DC)	530	536
050405	Barker	None	Barker	Lacepede (DC)	190	188
050406	Barker	None	Barker	Lacepede (DC)	166	169
SLA Tot	Barker	None	Barker	Lacepede (DC)	1,673	1,691
041501	Barker	None	Barker	Lameroo (DC)	149	150
041502	Barker	None	Barker	Lameroo (DC)	47	48

CCD	Gaining Division	Movement	Losing Division	SLA	Actual Enrol	Projected Enrol
041503	Barker	None	Barker	Lameroo (DC)	369	365
041504	Barker	None	Barker	Lameroo (DC)	212	210
041505	Barker	None	Barker	Lameroo (DC)	74	74
SLA Tot	Barker	None	Barker	Lameroo (DC)	851	847
050601	Barker	None	Barker	Lucindale (DC)	154	148
050602	Barker	None	Barker	Lucindale (DC)	192	186
050603	Barker	None	Barker	Lucindale (DC)	275	274
050604	Barker	None	Barker	Lucindale (DC)	258	257
SLA Tot	Barker	None	Barker	Lucindale (DC)	879	865
060501	Barker	None	Barker	Mannum (DC)	191	195
060502	Barker	None	Barker	Mannum (DC)	223	222
060503	Barker	None	Barker	Mannum (DC)	281	285
060504	Barker	None	Barker	Mannum (DC)	91	96
060505	Barker	None	Barker	Mannum (DC)	338	344
060506	Barker	None	Barker	Mannum (DC)	325	324
060507	Barker	None	Barker	Mannum (DC)	510	516
060508	Barker	None	Barker	Mannum (DC)	430	432
SLA Tot	Barker	None	Barker	Mannum (DC)	2,389	2,414
061601	Barker	None	Barker	Meringle (DC)	328	341
061602	Barker	None	Barker	Meringle (DC)	426	415
061603	Barker	None	Barker	Meringle (DC)	260	264
061604	Barker	None	Barker	Meringle (DC)	261	254
061605	Barker	None	Barker	Meringle (DC)	507	508
061606	Barker	None	Barker	Meringle (DC)	161	158
061607	Barker	None	Barker	Meringle (DC)	144	143
061608	Barker	None	Barker	Meringle (DC)	53	50
061609	Barker	None	Barker	Meringle (DC)	336	343
061610	Barker	None	Barker	Meringle (DC)	105	102
SLA Tot	Barker	None	Barker	Meringle (DC)	2,581	2,578
051101	Barker	None	Barker	Millicent (DC)	378	394
051102	Barker	None	Barker	Millicent (DC)	356	357
051103	Barker	None	Barker	Millicent (DC)	270	267
051104	Barker	None	Barker	Millicent (DC)	135	133
051105	Barker	None	Barker	Millicent (DC)	491	490
051106	Barker	None	Barker	Millicent (DC)	171	174
051201	Barker	None	Barker	Millicent (DC)	254	245
051202	Barker	None	Barker	Millicent (DC)	536	545
051203	Barker	None	Barker	Millicent (DC)	462	452
051204	Barker	None	Barker	Millicent (DC)	408	408
051205	Barker	None	Barker	Millicent (DC)	143	140
051206	Barker	None	Barker	Millicent (DC)	237	231

CCD	Gaining Division	Movement	Losing Division	SLA	Actual Enrol	Projected Enrol
051207	Barker	None	Barker	Millicent (DC)	234	232
051208	Barker	None	Barker	Millicent (DC)	413	416
051209	Barker	None	Barker	Millicent (DC)	342	342
051210	Barker	None	Barker	Millicent (DC)	352	357
SLA Tot	Barker	None	Barker	Millicent (DC)	5,182	5,183
051401	Barker	None	Barker	Mount Gambier (C)	222	221
051402	Barker	None	Barker	Mount Gambier (C)	300	300
051403	Barker	None	Barker	Mount Gambier (C)	325	317
051404	Barker	None	Barker	Mount Gambier (C)	401	396
051405	Barker	None	Barker	Mount Gambier (C)	262	256
051406	Barker	None	Barker	Mount Gambier (C)	328	329
051407	Barker	None	Barker	Mount Gambier (C)	478	477
051408	Barker	None	Barker	Mount Gambier (C)	380	367
051409	Barker	None	Barker	Mount Gambier (C)	320	356
051410	Barker	None	Barker	Mount Gambier (C)	204	198
051411	Barker	None	Barker	Mount Gambier (C)	125	121
051412	Barker	None	Barker	Mount Gambier (C)	312	306
051413	Barker	None	Barker	Mount Gambier (C)	245	236
051414	Barker	None	Barker	Mount Gambier (C)	255	253
051501	Barker	None	Barker	Mount Gambier (C)	308	307
051502	Barker	None	Barker	Mount Gambier (C)	428	431
051503	Barker	None	Barker	Mount Gambier (C)	265	258
051504	Barker	None	Barker	Mount Gambier (C)	549	556
051505	Barker	None	Barker	Mount Gambier (C)	76	81
051506	Barker	None	Barker	Mount Gambier (C)	363	362
051507	Barker	None	Barker	Mount Gambier (C)	414	418
051508	Barker	None	Barker	Mount Gambier (C)	313	305
051509	Barker	None	Barker	Mount Gambier (C)	380	382
051510	Barker	None	Barker	Mount Gambier (C)	216	212
051511	Barker	None	Barker	Mount Gambier (C)	269	261
051512	Barker	None	Barker	Mount Gambier (C)	166	161
051601	Barker	None	Barker	Mount Gambier (C)	432	422
051602	Barker	None	Barker	Mount Gambier (C)	346	351
051603	Barker	None	Barker	Mount Gambier (C)	395	390
051604	Barker	None	Barker	Mount Gambier (C)	325	335
051605	Barker	None	Barker	Mount Gambier (C)	401	392
051606	Barker	None	Barker	Mount Gambier (C)	258	246
051607	Barker	None	Barker	Mount Gambier (C)	484	484
051608	Barker	None	Barker	Mount Gambier (C)	375	367
051609	Barker	None	Barker	Mount Gambier (C)	411	410
051610	Barker	None	Barker	Mount Gambier (C)	416	412

CCD	Gaining Division	Movement	Losing Division	SLA	Actual Enrol	Projected Enrol
051801	Barker	None	Barker	Mount Gambier (C)	364	378
051802	Barker	None	Barker	Mount Gambier (C)	614	601
051803	Barker	None	Barker	Mount Gambier (C)	513	524
051804	Barker	None	Barker	Mount Gambier (C)	453	464
051805	Barker	None	Barker	Mount Gambier (C)	132	131
051806	Barker	None	Barker	Mount Gambier (C)	124	123
051807	Barker	None	Barker	Mount Gambier (C)	283	288
051808	Barker	None	Barker	Mount Gambier (C)	660	844
051809	Barker	None	Barker	Mount Gambier (C)	379	486
051810	Barker	None	Barker	Mount Gambier (C)	402	408
SLA Tot	Barker	None	Barker	Mount Gambier (C)	15,671	15,923
051301	Barker	None	Barker	Mount Gambier (DC)	234	245
051302	Barker	None	Barker	Mount Gambier (DC)	284	301
051303	Barker	None	Barker	Mount Gambier (DC)	250	260
051304	Barker	None	Barker	Mount Gambier (DC)	507	523
051305	Barker	None	Barker	Mount Gambier (DC)	289	303
051306	Barker	None	Barker	Mount Gambier (DC)	504	527
051307	Barker	None	Barker	Mount Gambier (DC)	371	381
051308	Barker	None	Barker	Mount Gambier (DC)	308	319
051309	Barker	None	Barker	Mount Gambier (DC)	501	525
051310	Barker	None	Barker	Mount Gambier (DC)	317	328
SLA Tot	Barker	None	Barker	Mount Gambier (DC)	3,565	3,712
060601	Barker	None	Barker	Murray Bridge (RC)	143	148
060602	Barker	None	Barker	Murray Bridge (RC)	443	452
060603	Barker	None	Barker	Murray Bridge (RC)	205	195
060604	Barker	None	Barker	Murray Bridge (RC)	185	185
060605	Barker	None	Barker	Murray Bridge (RC)	344	349
060606	Barker	None	Barker	Murray Bridge (RC)	432	435
060607	Barker	None	Barker	Murray Bridge (RC)	285	284
060608	Barker	None	Barker	Murray Bridge (RC)	470	489
060609	Barker	None	Barker	Murray Bridge (RC)	555	645
060610	Barker	None	Barker	Murray Bridge (RC)	193	188
060611	Barker	None	Barker	Murray Bridge (RC)	194	194
060701	Barker	None	Barker	Murray Bridge (RC)	365	363
060702	Barker	None	Barker	Murray Bridge (RC)	308	307
060703	Barker	None	Barker	Murray Bridge (RC)	359	373
060704	Barker	None	Barker	Murray Bridge (RC)	214	216
060705	Barker	None	Barker	Murray Bridge (RC)	270	267
060706	Barker	None	Barker	Murray Bridge (RC)	79	76
060707	Barker	None	Barker	Murray Bridge (RC)	284	276
060708	Barker	None	Barker	Murray Bridge (RC)	381	383

CCD	Gaining Division	Movement	Lossing Division	SLA	Actual Enrol	Projected Enrol
060709	Barker	None	Barker	Murray Bridge (RC)	312	306
060801	Barker	None	Barker	Murray Bridge (RC)	174	178
060802	Barker	None	Barker	Murray Bridge (RC)	429	425
060803	Barker	None	Barker	Murray Bridge (RC)	374	380
060804	Barker	None	Barker	Murray Bridge (RC)	372	364
060805	Barker	None	Barker	Murray Bridge (RC)	342	337
060806	Barker	None	Barker	Murray Bridge (RC)	368	367
060807	Barker	None	Barker	Murray Bridge (RC)	381	387
060901	Barker	None	Barker	Murray Bridge (RC)	174	173
060902	Barker	None	Barker	Murray Bridge (RC)	479	486
060903	Barker	None	Barker	Murray Bridge (RC)	268	271
060904	Barker	None	Barker	Murray Bridge (RC)	354	349
060905	Barker	None	Barker	Murray Bridge (RC)	96	92
060906	Barker	None	Barker	Murray Bridge (RC)	72	76
060907	Barker	None	Barker	Murray Bridge (RC)	154	152
060908	Barker	None	Barker	Murray Bridge (RC)	329	333
060909	Barker	None	Barker	Murray Bridge (RC)	469	469
060910	Barker	None	Barker	Murray Bridge (RC)	58	60
060911	Barker	None	Barker	Murray Bridge (RC)	87	84
SLA Tot	Barker	None	Barker	Murray Bridge (RC)	11,001	11,114
050701	Barker	None	Barker	Naracoorte (DC)	319	320
050702	Barker	None	Barker	Naracoorte (DC)	260	257
050703	Barker	None	Barker	Naracoorte (DC)	210	214
050704	Barker	None	Barker	Naracoorte (DC)	172	174
050705	Barker	None	Barker	Naracoorte (DC)	241	244
050706	Barker	None	Barker	Naracoorte (DC)	174	173
SLA Tot	Barker	None	Barker	Naracoorte (DC)	1,376	1,382
050801	Barker	None	Barker	Naracoorte (M)	264	271
050802	Barker	None	Barker	Naracoorte (M)	429	438
050803	Barker	None	Barker	Naracoorte (M)	562	571
050804	Barker	None	Barker	Naracoorte (M)	444	448
050805	Barker	None	Barker	Naracoorte (M)	187	183
050806	Barker	None	Barker	Naracoorte (M)	314	317
050807	Barker	None	Barker	Naracoorte (M)	538	543
050808	Barker	None	Barker	Naracoorte (M)	343	347
050809	Barker	None	Barker	Naracoorte (M)	319	326
SLA Tot	Barker	None	Barker	Naracoorte (M)	3,400	3,444
041601	Barker	None	Barker	Peake (DC)	287	300
041602	Barker	None	Barker	Peake (DC)	174	177
041603	Barker	None	Barker	Peake (DC)	87	95
SLA Tot	Barker	None	Barker	Peake (DC)	548	572

CCD	Gaining Division	Movement	Losing Division	SLA	Actual Enrol	Projected Enrol
050901	Barker	None	Barker	Penola (DC)	242	240
050902	Barker	None	Barker	Penola (DC)	228	228
050903	Barker	None	Barker	Penola (DC)	395	397
050904	Barker	None	Barker	Penola (DC)	545	560
050905	Barker	None	Barker	Penola (DC)	150	147
050906	Barker	None	Barker	Penola (DC)	378	368
050907	Barker	None	Barker	Penola (DC)	221	223
050908	Barker	None	Barker	Penola (DC)	202	199
SLA Tot	Barker	None	Barker	Penola (DC)	2,361	2,362
041401	Barker	None	Barker	Pinnaroo (DC)	79	80
041402	Barker	None	Barker	Pinnaroo (DC)	253	252
041403	Barker	None	Barker	Pinnaroo (DC)	264	253
041404	Barker	None	Barker	Pinnaroo (DC)	178	179
SLA Tot	Barker	None	Barker	Pinnaroo (DC)	774	764
061701	Barker	None	Barker	Port Elliot & Goolwa (DC)	388	400
061702	Barker	None	Barker	Port Elliot & Goolwa (DC)	359	407
061703	Barker	None	Barker	Port Elliot & Goolwa (DC)	417	440
061704	Barker	None	Barker	Port Elliot & Goolwa (DC)	334	360
061705	Barker	None	Barker	Port Elliot & Goolwa (DC)	245	265
061706	Barker	None	Barker	Port Elliot & Goolwa (DC)	267	299
061707	Barker	None	Barker	Port Elliot & Goolwa (DC)	208	228
061708	Barker	None	Barker	Port Elliot & Goolwa (DC)	213	235
061709	Barker	None	Barker	Port Elliot & Goolwa (DC)	395	439
061710	Barker	None	Barker	Port Elliot & Goolwa (DC)	191	199
061711	Barker	None	Barker	Port Elliot & Goolwa (DC)	215	221
061712	Barker	None	Barker	Port Elliot & Goolwa (DC)	284	311
061801	Barker	None	Barker	Port Elliot & Goolwa (DC)	258	266
061802	Barker	None	Barker	Port Elliot & Goolwa (DC)	257	273
061803	Barker	None	Barker	Port Elliot & Goolwa (DC)	301	319
061804	Barker	None	Barker	Port Elliot & Goolwa (DC)	203	229
061805	Barker	None	Barker	Port Elliot & Goolwa (DC)	357	381
061806	Barker	None	Barker	Port Elliot & Goolwa (DC)	380	416
061807	Barker	None	Barker	Port Elliot & Goolwa (DC)	244	272
061808	Barker	None	Barker	Port Elliot & Goolwa (DC)	263	305
061809	Barker	None	Barker	Port Elliot & Goolwa (DC)	235	235
061810	Barker	None	Barker	Port Elliot & Goolwa (DC)	152	187
061811	Barker	None	Barker	Port Elliot & Goolwa (DC)	136	149
061812	Barker	None	Barker	Port Elliot & Goolwa (DC)	211	245
SLA Tot	Barker	None	Barker	Port Elliot & Goolwa (DC)	6,513	7,061
051701	Barker	None	Barker	Port MacDonnell (DC)	206	218
051702	Barker	None	Barker	Port MacDonnell (DC)	401	426

CCD	Gaining Division	Movement	Losing Division	SLA	Actual Enrol	Projected Enrol
051703	Barker	None	Barker	Port MacDonnell (DC)	473	509
051704	Barker	None	Barker	Port MacDonnell (DC)	248	262
051705	Barker	None	Barker	Port MacDonnell (DC)	262	289
051706	Barker	None	Barker	Port MacDonnell (DC)	251	263
SLA Tot	Barker	None	Barker	Port MacDonnell (DC)	1,841	1,967
040301A	Barker	None	Barker	Ridley-Truro (DC)	2	2
041901	Barker	None	Barker	Ridley-Truro (DC)	338	342
041902	Barker	None	Barker	Ridley-Truro (DC)	84	81
041903	Barker	None	Barker	Ridley-Truro (DC)	126	124
041904	Barker	None	Barker	Ridley-Truro (DC)	91	92
042001	Barker	None	Barker	Ridley-Truro (DC)	212	205
042002	Barker	None	Barker	Ridley-Truro (DC)	198	201
042003	Barker	None	Barker	Ridley-Truro (DC)	204	207
042004	Barker	None	Barker	Ridley-Truro (DC)	157	155
SLA Tot	Barker	None	Barker	Ridley-Truro (DC)	1,412	1,409
050501	Barker	None	Barker	Robe (DC)	273	276
050502	Barker	None	Barker	Robe (DC)	215	205
050503	Barker	None	Barker	Robe (DC)	112	113
050504	Barker	None	Barker	Robe (DC)	250	253
050505	Barker	None	Barker	Robe (DC)	107	117
SLA Tot	Barker	None	Barker	Robe (DC)	957	964
061301A	Barker	None	Barker	Strathalbyn (DC)	117	120
061303B	Barker	None	Barker	Strathalbyn (DC)	65	72
061304B	Barker	None	Barker	Strathalbyn (DC)	119	118
061305	Barker	None	Barker	Strathalbyn (DC)	307	320
061306A	Barker	None	Barker	Strathalbyn (DC)	86	93
061307	Barker	None	Barker	Strathalbyn (DC)	176	173
061310	Barker	None	Barker	Strathalbyn (DC)	208	209
SLA Tot	Barker	None	Barker	Strathalbyn (DC)	1,078	1,105
050201	Barker	None	Barker	Tatara (DC)	182	179
050202	Barker	None	Barker	Tatara (DC)	383	378
050203	Barker	None	Barker	Tatara (DC)	173	171
050204	Barker	None	Barker	Tatara (DC)	231	231
050205	Barker	None	Barker	Tatara (DC)	130	129
050206	Barker	None	Barker	Tatara (DC)	182	180
050207	Barker	None	Barker	Tatara (DC)	250	247
050208	Barker	None	Barker	Tatara (DC)	444	442
050301	Barker	None	Barker	Tatara (DC)	545	534
050302	Barker	None	Barker	Tatara (DC)	463	466
050303	Barker	None	Barker	Tatara (DC)	350	350
050304	Barker	None	Barker	Tatara (DC)	273	268

CCD	Gaining Division	Movement	Losing Division	SLA	Actual Enrol	Projected Enrol
050305	Barker	None	Barker	Tatara (DC)	284	285
050306	Barker	None	Barker	Tatara (DC)	120	124
050307	Barker	None	Barker	Tatara (DC)	314	314
050308	Barker	None	Barker	Tatara (DC)	138	131
050309	Barker	None	Barker	Tatara (DC)	334	339
SLA Tot	Barker	None	Barker	Tatara (DC)	4,796	4,768
061501	Barker	None	Barker	Unincorp. Murray Mallee	0	0
SLA Tot	Barker	None	Barker	Unincorp. Murray Mallee	0	0
061901	Barker	None	Barker	Victor Harbor (DC)	153	155
061902	Barker	None	Barker	Victor Harbor (DC)	153	155
061903	Barker	None	Barker	Victor Harbor (DC)	297	312
061904	Barker	None	Barker	Victor Harbor (DC)	99	101
061905	Barker	None	Barker	Victor Harbor (DC)	678	761
061906	Barker	None	Barker	Victor Harbor (DC)	197	232
061907	Barker	None	Barker	Victor Harbor (DC)	311	334
061908	Barker	None	Barker	Victor Harbor (DC)	277	312
061909	Barker	None	Barker	Victor Harbor (DC)	319	345
061910	Barker	None	Barker	Victor Harbor (DC)	529	642
061911	Barker	None	Barker	Victor Harbor (DC)	288	382
062001	Barker	None	Barker	Victor Harbor (DC)	332	345
062002	Barker	None	Barker	Victor Harbor (DC)	318	336
062003	Barker	None	Barker	Victor Harbor (DC)	369	389
062004	Barker	None	Barker	Victor Harbor (DC)	513	538
062005	Barker	None	Barker	Victor Harbor (DC)	440	462
062006	Barker	None	Barker	Victor Harbor (DC)	419	434
062007	Barker	None	Barker	Victor Harbor (DC)	196	214
062008	Barker	None	Barker	Victor Harbor (DC)	193	217
062009	Barker	None	Barker	Victor Harbor (DC)	416	448
062010	Barker	None	Barker	Victor Harbor (DC)	212	215
062011	Barker	None	Barker	Victor Harbor (DC)	195	205
062012	Barker	None	Barker	Victor Harbor (DC)	270	368
062013	Barker	None	Barker	Victor Harbor (DC)	282	298
SLA Tot	Barker	None	Barker	Victor Harbor (DC)	7,456	8,200
082001	Barker	None	Barker	Willunga (DC)	327	338
SLA Tot	Barker	None	Barker	Willunga (DC)	327	338
062101	Barker	None	Barker	Yankailia (DC)	176	198
062102	Barker	None	Barker	Yankailia (DC)	190	188
062103	Barker	None	Barker	Yankailia (DC)	235	255
062104	Barker	None	Barker	Yankailia (DC)	196	197
062105	Barker	None	Barker	Yankailia (DC)	172	196
062106	Barker	None	Barker	Yankailia (DC)	362	413

CCD	Gaining Division	Movement	Losing Division	SLA	Actual Enrol	Projected Enrol
062107	Barker	None	Barker	Yankailia (DC)	313	328
062108	Barker	None	Barker	Yankailia (DC)	202	204
062109	Barker	None	Barker	Yankailia (DC)	132	140
062110	Barker	None	Barker	Yankailia (DC)	265	268
062111	Barker	None	Barker	Yankailia (DC)	139	168
062112	Barker	None	Barker	Yankailia (DC)	146	160
062113	Barker	None	Barker	Yankailia (DC)	154	190
SLA Tot	Barker	None	Barker	Yankailia (DC)	2,682	2,905
081911A	Mayo	Loss	Barker	Willunga (DC)	-96	-102
SLA Tot	Mayo	Loss	Barker	Willunga (DC)	-96	-102
Totals	CCD Movement for Division		Barker		85,503	87,810

CCD	Gaining Division	Movement	Lossing Division	SLA	Actual Enrol	Projected Enrol
140701	Bonython	None	Bonython	Elizabeth (C)	153	149
140702	Bonython	None	Bonython	Elizabeth (C)	358	359
140703	Bonython	None	Bonython	Elizabeth (C)	372	367
140704	Bonython	None	Bonython	Elizabeth (C)	374	364
140705	Bonython	None	Bonython	Elizabeth (C)	345	341
140706	Bonython	None	Bonython	Elizabeth (C)	322	323
140707	Bonython	None	Bonython	Elizabeth (C)	534	521
140708	Bonython	None	Bonython	Elizabeth (C)	574	572
140709	Bonython	None	Bonython	Elizabeth (C)	215	214
140710	Bonython	None	Bonython	Elizabeth (C)	199	198
140711	Bonython	None	Bonython	Elizabeth (C)	355	350
140712	Bonython	None	Bonython	Elizabeth (C)	393	393
140713	Bonython	None	Bonython	Elizabeth (C)	236	235
140714	Bonython	None	Bonython	Elizabeth (C)	94	93
140801	Bonython	None	Bonython	Elizabeth (C)	315	315
140802	Bonython	None	Bonython	Elizabeth (C)	384	387
140803	Bonython	None	Bonython	Elizabeth (C)	392	401
140804	Bonython	None	Bonython	Elizabeth (C)	128	126
140805	Bonython	None	Bonython	Elizabeth (C)	589	584
140806	Bonython	None	Bonython	Elizabeth (C)	505	500
140807	Bonython	None	Bonython	Elizabeth (C)	210	209
140808	Bonython	None	Bonython	Elizabeth (C)	139	137
140901	Bonython	None	Bonython	Elizabeth (C)	508	504
140902	Bonython	None	Bonython	Elizabeth (C)	215	212
140903	Bonython	None	Bonython	Elizabeth (C)	421	419
140904	Bonython	None	Bonython	Elizabeth (C)	250	251
140905	Bonython	None	Bonython	Elizabeth (C)	341	340
140906	Bonython	None	Bonython	Elizabeth (C)	367	366
140907	Bonython	None	Bonython	Elizabeth (C)	375	369
140908	Bonython	None	Bonython	Elizabeth (C)	367	363
140909	Bonython	None	Bonython	Elizabeth (C)	224	220
140910	Bonython	None	Bonython	Elizabeth (C)	149	148
141001	Bonython	None	Bonython	Elizabeth (C)	109	113
141002	Bonython	None	Bonython	Elizabeth (C)	358	356
141003	Bonython	None	Bonython	Elizabeth (C)	333	332
141004	Bonython	None	Bonython	Elizabeth (C)	312	311
141005	Bonython	None	Bonython	Elizabeth (C)	462	455
141006	Bonython	None	Bonython	Elizabeth (C)	175	172
141007	Bonython	None	Bonython	Elizabeth (C)	392	391
141008	Bonython	None	Bonython	Elizabeth (C)	363	363
141009	Bonython	None	Bonython	Elizabeth (C)	355	352

CCD	Gaining Division	Movement	Losing Division	SLA	Actual Enrol	Projected Enrol
141101	Bonython	None	Bonython	Elizabeth (C)	234	233
141102	Bonython	None	Bonython	Elizabeth (C)	468	467
141103	Bonython	None	Bonython	Elizabeth (C)	436	433
141104	Bonython	None	Bonython	Elizabeth (C)	468	465
141105	Bonython	None	Bonython	Elizabeth (C)	477	466
141106	Bonython	None	Bonython	Elizabeth (C)	400	390
141107	Bonython	None	Bonython	Elizabeth (C)	191	189
141108	Bonython	None	Bonython	Elizabeth (C)	392	387
141109	Bonython	None	Bonython	Elizabeth (C)	332	334
141110	Bonython	None	Bonython	Elizabeth (C)	208	204
SLA Tot	Bonython	None	Bonython	Elizabeth (C)	16,868	16,743
110506D	Bonython	None	Bonython	Enfield (C) - Pt A	0	1
SLA Tot	Bonython	None	Bonython	Enfield (C) - Pt A	0	1
140301	Bonython	None	Bonython	Munno Para (C)	398	451
140302	Bonython	None	Bonython	Munno Para (C)	206	216
140303	Bonython	None	Bonython	Munno Para (C)	451	482
140304	Bonython	None	Bonython	Munno Para (C)	292	305
140305	Bonython	None	Bonython	Munno Para (C)	674	776
140306	Bonython	None	Bonython	Munno Para (C)	366	366
140307	Bonython	None	Bonython	Munno Para (C)	146	150
140308	Bonython	None	Bonython	Munno Para (C)	517	542
140309	Bonython	None	Bonython	Munno Para (C)	407	431
140310	Bonython	None	Bonython	Munno Para (C)	123	129
140311	Bonython	None	Bonython	Munno Para (C)	315	341
140312	Bonython	None	Bonython	Munno Para (C)	346	370
140313	Bonython	None	Bonython	Munno Para (C)	209	227
140401B	Bonython	None	Bonython	Munno Para (C)	234	264
140403	Bonython	None	Bonython	Munno Para (C)	494	515
140404	Bonython	None	Bonython	Munno Para (C)	449	571
140405	Bonython	None	Bonython	Munno Para (C)	420	443
140406	Bonython	None	Bonython	Munno Para (C)	456	480
140407	Bonython	None	Bonython	Munno Para (C)	519	564
140408	Bonython	None	Bonython	Munno Para (C)	345	360
140409	Bonython	None	Bonython	Munno Para (C)	286	401
140410	Bonython	None	Bonython	Munno Para (C)	338	353
140412	Bonython	None	Bonython	Munno Para (C)	265	275
140413	Bonython	None	Bonython	Munno Para (C)	279	299
140414	Bonython	None	Bonython	Munno Para (C)	608	691
140501	Bonython	None	Bonython	Munno Para (C)	326	350
140502	Bonython	None	Bonython	Munno Para (C)	262	269
140503	Bonython	None	Bonython	Munno Para (C)	367	384

CCD	Gaining Division	Movement	Losing Division	SLA	Actual Enrol	Projected Enrol
140504	Bonython	None	Bonython	Munno Para (C)	94	100
140505	Bonython	None	Bonython	Munno Para (C)	467	485
140506	Bonython	None	Bonython	Munno Para (C)	442	470
140507	Bonython	None	Bonython	Munno Para (C)	357	373
140508	Bonython	None	Bonython	Munno Para (C)	244	253
140509	Bonython	None	Bonython	Munno Para (C)	165	168
140510	Bonython	None	Bonython	Munno Para (C)	249	259
140511	Bonython	None	Bonython	Munno Para (C)	230	244
140512	Bonython	None	Bonython	Munno Para (C)	162	196
140513	Bonython	None	Bonython	Munno Para (C)	109	114
140514	Bonython	None	Bonython	Munno Para (C)	425	443
140515	Bonython	None	Bonython	Munno Para (C)	194	211
140601	Bonython	None	Bonython	Munno Para (C)	322	340
140602	Bonython	None	Bonython	Munno Para (C)	447	470
140603	Bonython	None	Bonython	Munno Para (C)	483	511
140604	Bonython	None	Bonython	Munno Para (C)	415	438
140605	Bonython	None	Bonython	Munno Para (C)	283	295
140606	Bonython	None	Bonython	Munno Para (C)	317	327
140607	Bonython	None	Bonython	Munno Para (C)	243	260
140608	Bonython	None	Bonython	Munno Para (C)	311	329
140609	Bonython	None	Bonython	Munno Para (C)	276	291
140610	Bonython	None	Bonython	Munno Para (C)	456	476
140611	Bonython	None	Bonython	Munno Para (C)	352	371
140612	Bonython	None	Bonython	Munno Para (C)	422	468
140613	Bonython	None	Bonython	Munno Para (C)	530	742
142901	Bonython	None	Bonython	Munno Para (C)	303	332
142902	Bonython	None	Bonython	Munno Para (C)	318	356
142903	Bonython	None	Bonython	Munno Para (C)	360	413
142904	Bonython	None	Bonython	Munno Para (C)	399	418
142905	Bonython	None	Bonython	Munno Para (C)	435	509
142906	Bonython	None	Bonython	Munno Para (C)	408	478
142907	Bonython	None	Bonython	Munno Para (C)	295	342
142908	Bonython	None	Bonython	Munno Para (C)	660	725
142909	Bonython	None	Bonython	Munno Para (C)	568	598
142910	Bonython	None	Bonython	Munno Para (C)	509	603
142911	Bonython	None	Bonython	Munno Para (C)	519	587
142912	Bonython	None	Bonython	Munno Para (C)	163	171
142913	Bonython	None	Bonython	Munno Para (C)	317	330
142914	Bonython	None	Bonython	Munno Para (C)	239	253
142915	Bonython	None	Bonython	Munno Para (C)	450	508
SLA Tot	Bonython	None	Bonython	Munno Para (C)	24,036	26,262

CCD	Gaining Division	Movement	Losing Division	SLA	Actual Enrol	Projected Enrol
141201	Bonython	None	Bonython	Salisbury (C)	175	175
141202	Bonython	None	Bonython	Salisbury (C)	56	57
141203	Bonython	None	Bonython	Salisbury (C)	181	183
141204	Bonython	None	Bonython	Salisbury (C)	478	482
141205	Bonython	None	Bonython	Salisbury (C)	512	516
141206	Bonython	None	Bonython	Salisbury (C)	302	307
141207	Bonython	None	Bonython	Salisbury (C)	477	474
141208	Bonython	None	Bonython	Salisbury (C)	363	363
141209	Bonython	None	Bonython	Salisbury (C)	327	332
141210	Bonython	None	Bonython	Salisbury (C)	197	194
141211	Bonython	None	Bonython	Salisbury (C)	197	197
141212	Bonython	None	Bonython	Salisbury (C)	341	351
141301	Bonython	None	Bonython	Salisbury (C)	104	116
141302B	Bonython	None	Bonython	Salisbury (C)	0	0
141303	Bonython	None	Bonython	Salisbury (C)	478	505
141304	Bonython	None	Bonython	Salisbury (C)	479	483
141305	Bonython	None	Bonython	Salisbury (C)	511	520
141306	Bonython	None	Bonython	Salisbury (C)	474	480
141307	Bonython	None	Bonython	Salisbury (C)	443	468
141310	Bonython	None	Bonython	Salisbury (C)	258	284
141311	Bonython	None	Bonython	Salisbury (C)	228	244
141312	Bonython	None	Bonython	Salisbury (C)	302	523
141401	Bonython	None	Bonython	Salisbury (C)	388	567
141402	Bonython	None	Bonython	Salisbury (C)	365	396
141403	Bonython	None	Bonython	Salisbury (C)	383	394
141404	Bonython	None	Bonython	Salisbury (C)	491	502
141405	Bonython	None	Bonython	Salisbury (C)	470	489
141406	Bonython	None	Bonython	Salisbury (C)	325	341
141407	Bonython	None	Bonython	Salisbury (C)	559	562
141408	Bonython	None	Bonython	Salisbury (C)	374	401
141409	Bonython	None	Bonython	Salisbury (C)	661	674
141410	Bonython	None	Bonython	Salisbury (C)	304	307
141411	Bonython	None	Bonython	Salisbury (C)	411	422
141501	Bonython	None	Bonython	Salisbury (C)	502	512
141502	Bonython	None	Bonython	Salisbury (C)	350	357
141503	Bonython	None	Bonython	Salisbury (C)	457	463
141504	Bonython	None	Bonython	Salisbury (C)	328	332
141505	Bonython	None	Bonython	Salisbury (C)	369	377
141506	Bonython	None	Bonython	Salisbury (C)	397	405
141507	Bonython	None	Bonython	Salisbury (C)	295	294
141508	Bonython	None	Bonython	Salisbury (C)	344	355

CCD	Gaining Division	Movement	Losing Division	SLA	Actual Enrol	Projected Enrol
141509	Bonython	None	Bonython	Salisbury (C)	185	190
141510	Bonython	None	Bonython	Salisbury (C)	91	91
141601	Bonython	None	Bonython	Salisbury (C)	335	337
141602	Bonython	None	Bonython	Salisbury (C)	422	429
141603	Bonython	None	Bonython	Salisbury (C)	165	164
141604	Bonython	None	Bonython	Salisbury (C)	432	456
141605	Bonython	None	Bonython	Salisbury (C)	479	493
141606	Bonython	None	Bonython	Salisbury (C)	306	310
141607	Bonython	None	Bonython	Salisbury (C)	273	271
141608	Bonython	None	Bonython	Salisbury (C)	117	119
141609	Bonython	None	Bonython	Salisbury (C)	218	224
141610	Bonython	None	Bonython	Salisbury (C)	356	364
141701	Bonython	None	Bonython	Salisbury (C)	277	283
141702	Bonython	None	Bonython	Salisbury (C)	571	593
141703	Bonython	None	Bonython	Salisbury (C)	332	340
141704	Bonython	None	Bonython	Salisbury (C)	541	551
141705	Bonython	None	Bonython	Salisbury (C)	184	185
141706	Bonython	None	Bonython	Salisbury (C)	539	550
141707	Bonython	None	Bonython	Salisbury (C)	329	332
141708	Bonython	None	Bonython	Salisbury (C)	395	403
141709	Bonython	None	Bonython	Salisbury (C)	340	343
141710	Bonython	None	Bonython	Salisbury (C)	327	331
141711	Bonython	None	Bonython	Salisbury (C)	280	283
141712B	Bonython	None	Bonython	Salisbury (C)	32	1,076
141801	Bonython	None	Bonython	Salisbury (C)	355	355
141810	Bonython	None	Bonython	Salisbury (C)	502	503
141811	Bonython	None	Bonython	Salisbury (C)	616	628
141814	Bonython	None	Bonython	Salisbury (C)	243	244
141816	Bonython	None	Bonython	Salisbury (C)	157	151
142501	Bonython	None	Bonython	Salisbury (C)	703	1,482
142502	Bonython	None	Bonython	Salisbury (C)	566	573
142503	Bonython	None	Bonython	Salisbury (C)	499	495
142504	Bonython	None	Bonython	Salisbury (C)	545	546
142505	Bonython	None	Bonython	Salisbury (C)	620	630
142506	Bonython	None	Bonython	Salisbury (C)	474	488
142507	Bonython	None	Bonython	Salisbury (C)	534	544
142508	Bonython	None	Bonython	Salisbury (C)	420	426
142509	Bonython	None	Bonython	Salisbury (C)	583	605
142601	Bonython	None	Bonython	Salisbury (C)	616	644
142602	Bonython	None	Bonython	Salisbury (C)	477	484
142603	Bonython	None	Bonython	Salisbury (C)	408	412

CCD	Gaining Division	Movement	Loosing Division	SLA	Actual Enrol	Projected Enrol
142604	Bonython	None	Bonython	Salisbury (C)	431	436
142605	Bonython	None	Bonython	Salisbury (C)	467	471
142606	Bonython	None	Bonython	Salisbury (C)	315	320
142607	Bonython	None	Bonython	Salisbury (C)	543	561
142608	Bonython	None	Bonython	Salisbury (C)	555	563
142609	Bonython	None	Bonython	Salisbury (C)	155	163
142610	Bonython	None	Bonython	Salisbury (C)	358	358
142611	Bonython	None	Bonython	Salisbury (C)	326	337
142701	Bonython	None	Bonython	Salisbury (C)	521	562
142702	Bonython	None	Bonython	Salisbury (C)	464	477
142703	Bonython	None	Bonython	Salisbury (C)	528	562
142704	Bonython	None	Bonython	Salisbury (C)	528	542
142705	Bonython	None	Bonython	Salisbury (C)	366	373
142706	Bonython	None	Bonython	Salisbury (C)	485	516
142707	Bonython	None	Bonython	Salisbury (C)	393	435
142708	Bonython	None	Bonython	Salisbury (C)	342	346
142709	Bonython	None	Bonython	Salisbury (C)	313	345
142710	Bonython	None	Bonython	Salisbury (C)	396	402
142711	Bonython	None	Bonython	Salisbury (C)	550	638
142712	Bonython	None	Bonython	Salisbury (C)	364	410
SLA Tot	Bonython	None	Bonython	Salisbury (C)	38,900	42,149
141802	Bonython	Gain	Makin	Salisbury (C)	457	480
141804	Bonython	Gain	Makin	Salisbury (C)	449	470
141812	Bonython	Gain	Makin	Salisbury (C)	617	627
141815	Bonython	Gain	Makin	Salisbury (C)	595	600
SLA Tot	Bonython	Gain	Makin	Salisbury (C)	2,118	2,177
Totals	CCD Movement for Division		Bonython		81,922	87,332

CCD	Gaining Division	Movement	Losing Division	SLA	Actual Enrol	Projected Enrol
090401	Boothby	None	Boothby	Brighton (C)	249	263
090402	Boothby	None	Boothby	Brighton (C)	599	592
090403	Boothby	None	Boothby	Brighton (C)	372	374
090404	Boothby	None	Boothby	Brighton (C)	429	428
090405	Boothby	None	Boothby	Brighton (C)	418	420
090412	Boothby	None	Boothby	Brighton (C)	223	226
090501	Boothby	None	Boothby	Brighton (C)	344	340
090502	Boothby	None	Boothby	Brighton (C)	350	355
090503	Boothby	None	Boothby	Brighton (C)	555	585
090504	Boothby	None	Boothby	Brighton (C)	371	378
090505	Boothby	None	Boothby	Brighton (C)	455	460
090506	Boothby	None	Boothby	Brighton (C)	460	458
090507	Boothby	None	Boothby	Brighton (C)	460	463
090508	Boothby	None	Boothby	Brighton (C)	309	305
090509	Boothby	None	Boothby	Brighton (C)	278	277
090510	Boothby	None	Boothby	Brighton (C)	225	238
090511	Boothby	None	Boothby	Brighton (C)	221	224
090512	Boothby	None	Boothby	Brighton (C)	286	290
090513	Boothby	None	Boothby	Brighton (C)	350	360
090514	Boothby	None	Boothby	Brighton (C)	119	115
090601	Boothby	None	Boothby	Brighton (C)	457	455
090602	Boothby	None	Boothby	Brighton (C)	416	440
090603	Boothby	None	Boothby	Brighton (C)	307	306
090604	Boothby	None	Boothby	Brighton (C)	465	467
090605	Boothby	None	Boothby	Brighton (C)	125	127
090606	Boothby	None	Boothby	Brighton (C)	478	484
090607	Boothby	None	Boothby	Brighton (C)	301	310
090608	Boothby	None	Boothby	Brighton (C)	244	244
090609	Boothby	None	Boothby	Brighton (C)	332	328
090610	Boothby	None	Boothby	Brighton (C)	318	311
090611	Boothby	None	Boothby	Brighton (C)	270	271
090612	Boothby	None	Boothby	Brighton (C)	298	303
090613	Boothby	None	Boothby	Brighton (C)	296	297
090614	Boothby	None	Boothby	Brighton (C)	277	282
090615	Boothby	None	Boothby	Brighton (C)	124	122
090616	Boothby	None	Boothby	Brighton (C)	146	142
SLA Tot	Boothby	None	Boothby	Brighton (C)	11,927	12,040
080101	Boothby	None	Boothby	Happy Valley (C)	401	416
080102B	Boothby	None	Boothby	Happy Valley (C)	2	2
080107	Boothby	None	Boothby	Happy Valley (C)	272	275
SLA Tot	Boothby	None	Boothby	Happy Valley (C)	675	693

CCD	Gaining Division	Movement	Losing Division	SLA	Actual Enrol	Projected Enrol
090701	Boothby	None	Boothby	Marion (C)	354	347
090702	Boothby	None	Boothby	Marion (C)	474	472
090703	Boothby	None	Boothby	Marion (C)	350	342
090704	Boothby	None	Boothby	Marion (C)	244	237
090705	Boothby	None	Boothby	Marion (C)	418	411
090706	Boothby	None	Boothby	Marion (C)	382	379
090707	Boothby	None	Boothby	Marion (C)	370	358
090708	Boothby	None	Boothby	Marion (C)	317	313
090709	Boothby	None	Boothby	Marion (C)	305	303
090710	Boothby	None	Boothby	Marion (C)	161	157
090711	Boothby	None	Boothby	Marion (C)	147	141
090712	Boothby	None	Boothby	Marion (C)	281	272
090713	Boothby	None	Boothby	Marion (C)	293	286
090714	Boothby	None	Boothby	Marion (C)	16	18
090715	Boothby	None	Boothby	Marion (C)	303	309
090716	Boothby	None	Boothby	Marion (C)	223	220
091212A	Boothby	None	Boothby	Marion (C)	17	17
091301B	Boothby	None	Boothby	Marion (C)	0	0
091302	Boothby	None	Boothby	Marion (C)	510	509
091303	Boothby	None	Boothby	Marion (C)	432	433
091304	Boothby	None	Boothby	Marion (C)	324	319
091305	Boothby	None	Boothby	Marion (C)	409	403
091306	Boothby	None	Boothby	Marion (C)	395	386
091307	Boothby	None	Boothby	Marion (C)	555	551
091308	Boothby	None	Boothby	Marion (C)	509	509
091309	Boothby	None	Boothby	Marion (C)	245	236
091310	Boothby	None	Boothby	Marion (C)	358	379
091401	Boothby	None	Boothby	Marion (C)	459	456
091402	Boothby	None	Boothby	Marion (C)	283	283
091403	Boothby	None	Boothby	Marion (C)	246	249
091404	Boothby	None	Boothby	Marion (C)	387	378
091405	Boothby	None	Boothby	Marion (C)	305	310
091406	Boothby	None	Boothby	Marion (C)	327	361
091407	Boothby	None	Boothby	Marion (C)	259	267
091408	Boothby	None	Boothby	Marion (C)	74	74
091409	Boothby	None	Boothby	Marion (C)	379	390
091410	Boothby	None	Boothby	Marion (C)	298	292
091501	Boothby	None	Boothby	Marion (C)	251	252
091502	Boothby	None	Boothby	Marion (C)	519	507
091503	Boothby	None	Boothby	Marion (C)	586	586
091504	Boothby	None	Boothby	Marion (C)	361	360

CCD	Gaining Division	Movement	Losing Division	SLA	Actual Enrol	Projected Enrol
091505	Boothby	None	Boothby	Marion (C)	480	473
091506	Boothby	None	Boothby	Marion (C)	352	348
091507	Boothby	None	Boothby	Marion (C)	20	19
091508	Boothby	None	Boothby	Marion (C)	411	404
091509	Boothby	None	Boothby	Marion (C)	632	642
091510	Boothby	None	Boothby	Marion (C)	387	385
091511	Boothby	None	Boothby	Marion (C)	362	357
091512	Boothby	None	Boothby	Marion (C)	214	212
091513	Boothby	None	Boothby	Marion (C)	165	165
091601	Boothby	None	Boothby	Marion (C)	432	448
091602	Boothby	None	Boothby	Marion (C)	383	384
091603	Boothby	None	Boothby	Marion (C)	334	330
091604	Boothby	None	Boothby	Marion (C)	240	243
091605	Boothby	None	Boothby	Marion (C)	298	291
091606	Boothby	None	Boothby	Marion (C)	373	365
091607	Boothby	None	Boothby	Marion (C)	326	325
091608	Boothby	None	Boothby	Marion (C)	248	250
091609	Boothby	None	Boothby	Marion (C)	185	184
091610	Boothby	None	Boothby	Marion (C)	402	398
091611	Boothby	None	Boothby	Marion (C)	265	273
091701	Boothby	None	Boothby	Marion (C)	534	542
091702	Boothby	None	Boothby	Marion (C)	570	564
091703	Boothby	None	Boothby	Marion (C)	491	487
091704B	Boothby	None	Boothby	Marion (C)	6	7
091705	Boothby	None	Boothby	Marion (C)	613	616
091706	Boothby	None	Boothby	Marion (C)	622	619
091707	Boothby	None	Boothby	Marion (C)	694	683
091708	Boothby	None	Boothby	Marion (C)	439	437
091709	Boothby	None	Boothby	Marion (C)	410	407
091710	Boothby	None	Boothby	Marion (C)	151	145
091711	Boothby	None	Boothby	Marion (C)	449	444
091712	Boothby	None	Boothby	Marion (C)	127	125
091713B	Boothby	None	Boothby	Marion (C)	34	35
SLA Tot	Boothby	None	Boothby	Marion (C)	24,775	24,679
070801	Boothby	None	Boothby	Mitcham (C)	527	531
070802	Boothby	None	Boothby	Mitcham (C)	223	223
070803	Boothby	None	Boothby	Mitcham (C)	332	332
070804	Boothby	None	Boothby	Mitcham (C)	419	413
070805	Boothby	None	Boothby	Mitcham (C)	394	400
070806	Boothby	None	Boothby	Mitcham (C)	150	151
070807	Boothby	None	Boothby	Mitcham (C)	232	230

CCD	Gaining Division	Movement	Losing Division	SLA	Actual Enrol	Projected Enrol
070808	Boothby	None	Boothby	Mitcham (C)	571	575
070809	Boothby	None	Boothby	Mitcham (C)	291	288
070810	Boothby	None	Boothby	Mitcham (C)	328	322
070811	Boothby	None	Boothby	Mitcham (C)	147	145
070901	Boothby	None	Boothby	Mitcham (C)	518	514
070902	Boothby	None	Boothby	Mitcham (C)	366	355
070903	Boothby	None	Boothby	Mitcham (C)	309	321
070904	Boothby	None	Boothby	Mitcham (C)	345	336
070905	Boothby	None	Boothby	Mitcham (C)	278	275
070906	Boothby	None	Boothby	Mitcham (C)	286	287
070907	Boothby	None	Boothby	Mitcham (C)	269	265
070908	Boothby	None	Boothby	Mitcham (C)	442	436
070909	Boothby	None	Boothby	Mitcham (C)	137	133
070910	Boothby	None	Boothby	Mitcham (C)	237	228
070911	Boothby	None	Boothby	Mitcham (C)	193	188
071001	Boothby	None	Boothby	Mitcham (C)	109	105
071002	Boothby	None	Boothby	Mitcham (C)	383	369
071003	Boothby	None	Boothby	Mitcham (C)	322	317
071004	Boothby	None	Boothby	Mitcham (C)	371	371
071005	Boothby	None	Boothby	Mitcham (C)	188	185
071006	Boothby	None	Boothby	Mitcham (C)	376	367
071007	Boothby	None	Boothby	Mitcham (C)	512	506
071008	Boothby	None	Boothby	Mitcham (C)	160	156
071009	Boothby	None	Boothby	Mitcham (C)	197	193
071010	Boothby	None	Boothby	Mitcham (C)	343	351
071011	Boothby	None	Boothby	Mitcham (C)	250	247
071012	Boothby	None	Boothby	Mitcham (C)	246	238
071011	Boothby	None	Boothby	Mitcham (C)	147	143
071012	Boothby	None	Boothby	Mitcham (C)	530	537
071102	Boothby	None	Boothby	Mitcham (C)	298	293
071103	Boothby	None	Boothby	Mitcham (C)	425	422
071104	Boothby	None	Boothby	Mitcham (C)	262	256
071105	Boothby	None	Boothby	Mitcham (C)	363	353
071106	Boothby	None	Boothby	Mitcham (C)	476	465
071107	Boothby	None	Boothby	Mitcham (C)	491	486
071108	Boothby	None	Boothby	Mitcham (C)	418	420
071109	Boothby	None	Boothby	Mitcham (C)	307	306
071110	Boothby	None	Boothby	Mitcham (C)	337	329
071111	Boothby	None	Boothby	Mitcham (C)	261	262
071112	Boothby	None	Boothby	Mitcham (C)	372	368
071113	Boothby	None	Boothby	Mitcham (C)	139	135
071114	Boothby	None	Boothby	Mitcham (C)		

CCD	Gaining Division	Movement	Lossing Division	SLA	Actual Enrol	Projected Enrol
071115	Boothby	None	Boothby	Mitcham (C)	104	104
071201	Boothby	None	Boothby	Mitcham (C)	230	226
071202	Boothby	None	Boothby	Mitcham (C)	583	575
071203	Boothby	None	Boothby	Mitcham (C)	556	550
071204	Boothby	None	Boothby	Mitcham (C)	487	485
071205	Boothby	None	Boothby	Mitcham (C)	284	276
071206	Boothby	None	Boothby	Mitcham (C)	127	125
071207	Boothby	None	Boothby	Mitcham (C)	119	113
071301	Boothby	None	Boothby	Mitcham (C)	424	424
071302	Boothby	None	Boothby	Mitcham (C)	474	472
071303	Boothby	None	Boothby	Mitcham (C)	275	272
071304	Boothby	None	Boothby	Mitcham (C)	133	129
071305	Boothby	None	Boothby	Mitcham (C)	409	402
071306	Boothby	None	Boothby	Mitcham (C)	457	449
071401	Boothby	None	Boothby	Mitcham (C)	253	250
071402	Boothby	None	Boothby	Mitcham (C)	265	264
071403	Boothby	None	Boothby	Mitcham (C)	344	342
071404	Boothby	None	Boothby	Mitcham (C)	417	420
071405	Boothby	None	Boothby	Mitcham (C)	310	313
071406	Boothby	None	Boothby	Mitcham (C)	566	561
071407	Boothby	None	Boothby	Mitcham (C)	567	577
071408	Boothby	None	Boothby	Mitcham (C)	479	480
071409	Boothby	None	Boothby	Mitcham (C)	333	322
071410	Boothby	None	Boothby	Mitcham (C)	225	225
071411	Boothby	None	Boothby	Mitcham (C)	184	183
071412	Boothby	None	Boothby	Mitcham (C)	203	207
071413	Boothby	None	Boothby	Mitcham (C)	142	142
071501	Boothby	None	Boothby	Mitcham (C)	449	447
071502	Boothby	None	Boothby	Mitcham (C)	151	150
071503	Boothby	None	Boothby	Mitcham (C)	582	578
071504	Boothby	None	Boothby	Mitcham (C)	338	331
071505	Boothby	None	Boothby	Mitcham (C)	473	470
071506	Boothby	None	Boothby	Mitcham (C)	359	362
071507	Boothby	None	Boothby	Mitcham (C)	372	374
071508	Boothby	None	Boothby	Mitcham (C)	533	544
071509	Boothby	None	Boothby	Mitcham (C)	347	342
071510	Boothby	None	Boothby	Mitcham (C)	242	240
071511	Boothby	None	Boothby	Mitcham (C)	289	283
071512	Boothby	None	Boothby	Mitcham (C)	308	304
071513	Boothby	None	Boothby	Mitcham (C)	46	45
071514	Boothby	None	Boothby	Mitcham (C)	170	167

CCD	Gaining Division	Movement	Losing Division	SLA	Actual Enrol	Projected Enrol
071515	Boothby	None	Boothby	Mitcham (C)	551	552
071601	Boothby	None	Boothby	Mitcham (C)	568	570
071602	Boothby	None	Boothby	Mitcham (C)	333	328
071603	Boothby	None	Boothby	Mitcham (C)	698	688
071604	Boothby	None	Boothby	Mitcham (C)	146	142
071605	Boothby	None	Boothby	Mitcham (C)	324	308
071606	Boothby	None	Boothby	Mitcham (C)	590	591
071607	Boothby	None	Boothby	Mitcham (C)	263	253
071608	Boothby	None	Boothby	Mitcham (C)	345	340
071609	Boothby	None	Boothby	Mitcham (C)	398	395
071610	Boothby	None	Boothby	Mitcham (C)	632	634
071611	Boothby	None	Boothby	Mitcham (C)	239	237
071612	Boothby	None	Boothby	Mitcham (C)	140	136
071701	Boothby	None	Boothby	Mitcham (C)	133	130
071702	Boothby	None	Boothby	Mitcham (C)	534	526
071703	Boothby	None	Boothby	Mitcham (C)	421	433
071704	Boothby	None	Boothby	Mitcham (C)	324	310
071705	Boothby	None	Boothby	Mitcham (C)	463	466
071706	Boothby	None	Boothby	Mitcham (C)	580	581
071707	Boothby	None	Boothby	Mitcham (C)	578	569
071708	Boothby	None	Boothby	Mitcham (C)	346	348
071709	Boothby	None	Boothby	Mitcham (C)	523	530
071710	Boothby	None	Boothby	Mitcham (C)	425	420
071711	Boothby	None	Boothby	Mitcham (C)	324	321
071712	Boothby	None	Boothby	Mitcham (C)	468	468
071713	Boothby	None	Boothby	Mitcham (C)	477	472
071714	Boothby	None	Boothby	Mitcham (C)	96	95
071801	Boothby	None	Boothby	Mitcham (C)	199	192
071802	Boothby	None	Boothby	Mitcham (C)	296	287
071803	Boothby	None	Boothby	Mitcham (C)	108	104
071804	Boothby	None	Boothby	Mitcham (C)	294	292
071805	Boothby	None	Boothby	Mitcham (C)	687	681
071806	Boothby	None	Boothby	Mitcham (C)	540	545
071807	Boothby	None	Boothby	Mitcham (C)	490	484
071808	Boothby	None	Boothby	Mitcham (C)	279	272
071809	Boothby	None	Boothby	Mitcham (C)	315	312
071810	Boothby	None	Boothby	Mitcham (C)	314	310
071811	Boothby	None	Boothby	Mitcham (C)	305	303
071812	Boothby	None	Boothby	Mitcham (C)	423	418
071813	Boothby	None	Boothby	Mitcham (C)	462	458
071814	Boothby	None	Boothby	Mitcham (C)	145	141

CCD	Gaining Division	Movement	Losing Division	SLA	Actual Enrol	Projected Enrol
071815	Boothby	None	Boothby	Mitcham (C)	98	98
SLA Tot	Boothby	None	Boothby	Mitcham (C)	44,760	44,393
080301A	Boothby	Gain	Kingston	Happy Valley (C)	0	0
SLA Tot	Boothby	Gain	Kingston	Happy Valley (C)	0	0
080102A	Boothby	Gain	Mayo	Happy Valley (C)	582	581
080103	Boothby	Gain	Mayo	Happy Valley (C)	482	487
080104	Boothby	Gain	Mayo	Happy Valley (C)	426	426
080105	Boothby	Gain	Mayo	Happy Valley (C)	390	395
080106	Boothby	Gain	Mayo	Happy Valley (C)	234	234
080108	Boothby	Gain	Mayo	Happy Valley (C)	151	155
080109	Boothby	Gain	Mayo	Happy Valley (C)	509	573
080111	Boothby	Gain	Mayo	Happy Valley (C)	759	880
080201	Boothby	Gain	Mayo	Happy Valley (C)	471	477
080202	Boothby	Gain	Mayo	Happy Valley (C)	601	606
080203	Boothby	Gain	Mayo	Happy Valley (C)	345	362
080206	Boothby	Gain	Mayo	Happy Valley (C)	353	361
080207	Boothby	Gain	Mayo	Happy Valley (C)	412	421
080211	Boothby	Gain	Mayo	Happy Valley (C)	245	253
080301B	Boothby	Gain	Mayo	Happy Valley (C)	0	0
SLA Tot	Boothby	Gain	Mayo	Happy Valley (C)	5,960	6,211
Totals	CCD Movement for Division		Boothby		88,097	88,016

CCD	Gaining Division	Movement	Losing Division	SLA	Actual Enrol	Projected Enrol
030301	Grey	None	Grey	Blyth-Snowtown (DC)	212	223
030302	Grey	None	Grey	Blyth-Snowtown (DC)	322	339
030303	Grey	None	Grey	Blyth-Snowtown (DC)	141	145
030304	Grey	None	Grey	Blyth-Snowtown (DC)	137	138
030305	Grey	None	Grey	Blyth-Snowtown (DC)	82	84
030401	Grey	None	Grey	Blyth-Snowtown (DC)	153	153
030402	Grey	None	Grey	Blyth-Snowtown (DC)	211	214
030403	Grey	None	Grey	Blyth-Snowtown (DC)	143	138
SLA Tot	Grey	None	Grey	Blyth-Snowtown (DC)	1,401	1,434
030601	Grey	None	Grey	Burra Burra (DC)	199	187
030602	Grey	None	Grey	Burra Burra (DC)	68	65
030603	Grey	None	Grey	Burra Burra (DC)	181	180
030604	Grey	None	Grey	Burra Burra (DC)	363	356
030605	Grey	None	Grey	Burra Burra (DC)	360	351
030606	Grey	None	Grey	Burra Burra (DC)	137	128
SLA Tot	Grey	None	Grey	Burra Burra (DC)	1,308	1,267
010901	Grey	None	Grey	Carrieton (DC)	117	117
SLA Tot	Grey	None	Grey	Carrieton (DC)	117	117
020101	Grey	None	Grey	Ceduna (DC)	213	211
020102	Grey	None	Grey	Ceduna (DC)	92	89
020103	Grey	None	Grey	Ceduna (DC)	258	253
020104	Grey	None	Grey	Ceduna (DC)	295	298
020105	Grey	None	Grey	Ceduna (DC)	572	575
020106	Grey	None	Grey	Ceduna (DC)	52	50
020107	Grey	None	Grey	Ceduna (DC)	353	348
020108	Grey	None	Grey	Ceduna (DC)	368	361
SLA Tot	Grey	None	Grey	Ceduna (DC)	2,203	2,185
030501	Grey	None	Grey	Clare (DC)	304	317
030502	Grey	None	Grey	Clare (DC)	235	243
030503	Grey	None	Grey	Clare (DC)	381	406
030504	Grey	None	Grey	Clare (DC)	473	509
030505	Grey	None	Grey	Clare (DC)	231	240
030506	Grey	None	Grey	Clare (DC)	203	209
030507	Grey	None	Grey	Clare (DC)	126	124
030508	Grey	None	Grey	Clare (DC)	468	471
030509	Grey	None	Grey	Clare (DC)	395	413
030510	Grey	None	Grey	Clare (DC)	236	233
SLA Tot	Grey	None	Grey	Clare (DC)	3,052	3,165
021401	Grey	None	Grey	Cleve (DC)	138	134
021402	Grey	None	Grey	Cleve (DC)	166	161
021403	Grey	None	Grey	Cleve (DC)	559	557

CCD	Gaining Division	Movement	Losing Division	SLA	Actual Enrol	Projected Enrol
021404	Grey	None	Grey	Cleve (DC)	112	107
021405	Grey	None	Grey	Cleve (DC)	157	152
021406	Grey	None	Grey	Cleve (DC)	131	126
021407	Grey	None	Grey	Cleve (DC)	121	111
SLA Tot	Grey	None	Grey	Cleve (DC)	1,384	1,348
013001	Grey	None	Grey	Coober Pedy (DC)	144	155
013002	Grey	None	Grey	Coober Pedy (DC)	206	215
013003	Grey	None	Grey	Coober Pedy (DC)	128	138
013004	Grey	None	Grey	Coober Pedy (DC)	413	416
013005	Grey	None	Grey	Coober Pedy (DC)	176	185
013006	Grey	None	Grey	Coober Pedy (DC)	181	189
013007	Grey	None	Grey	Coober Pedy (DC)	71	80
013008	Grey	None	Grey	Coober Pedy (DC)	115	124
SLA Tot	Grey	None	Grey	Coober Pedy (DC)	1,434	1,502
012601	Grey	None	Grey	Crystal Brook-Redhill (DC)	187	187
012602	Grey	None	Grey	Crystal Brook-Redhill (DC)	457	462
012603	Grey	None	Grey	Crystal Brook-Redhill (DC)	453	449
012604	Grey	None	Grey	Crystal Brook-Redhill (DC)	176	175
012605	Grey	None	Grey	Crystal Brook-Redhill (DC)	170	169
SLA Tot	Grey	None	Grey	Crystal Brook-Redhill (DC)	1,443	1,442
021501	Grey	None	Grey	Elliston (DC)	109	104
021502	Grey	None	Grey	Elliston (DC)	115	114
021503	Grey	None	Grey	Elliston (DC)	69	62
021504	Grey	None	Grey	Elliston (DC)	184	185
021505	Grey	None	Grey	Elliston (DC)	77	76
021506	Grey	None	Grey	Elliston (DC)	104	101
021507	Grey	None	Grey	Elliston (DC)	194	185
SLA Tot	Grey	None	Grey	Elliston (DC)	852	827
021301	Grey	None	Grey	Franklin Harbor (DC)	101	99
021302	Grey	None	Grey	Franklin Harbor (DC)	126	121
021303	Grey	None	Grey	Franklin Harbor (DC)	601	618
021304	Grey	None	Grey	Franklin Harbor (DC)	51	52
SLA Tot	Grey	None	Grey	Franklin Harbor (DC)	879	890
012901	Grey	None	Grey	Hallett (DC)	205	198
012902	Grey	None	Grey	Hallett (DC)	79	81
012903	Grey	None	Grey	Hallett (DC)	111	115
SLA Tot	Grey	None	Grey	Hallett (DC)	395	394
010701	Grey	None	Grey	Hawker (DC)	126	129
010702	Grey	None	Grey	Hawker (DC)	162	155
SLA Tot	Grey	None	Grey	Hawker (DC)	288	284
011801	Grey	None	Grey	Jamestown (DC)	157	155

CCD	Gaining Division	Movement	Losing Division	SLA	Actual Enrol	Projected Enrol
011802	Grey	None	Grey	Jamestown (DC)	135	140
011803	Grey	None	Grey	Jamestown (DC)	104	103
011804	Grey	None	Grey	Jamestown (DC)	96	95
011901	Grey	None	Grey	Jamestown (DC)	542	549
011902	Grey	None	Grey	Jamestown (DC)	530	538
SLA Tot	Grey	None	Grey	Jamestown (DC)	1,564	1,580
010801	Grey	None	Grey	Kanyaka-Quorn (DC)	73	74
010802	Grey	None	Grey	Kanyaka-Quorn (DC)	96	91
010803	Grey	None	Grey	Kanyaka-Quorn (DC)	488	490
010804	Grey	None	Grey	Kanyaka-Quorn (DC)	268	256
SLA Tot	Grey	None	Grey	Kanyaka-Quorn (DC)	925	911
020601	Grey	None	Grey	Kimba (DC)	183	179
020602	Grey	None	Grey	Kimba (DC)	111	110
020603	Grey	None	Grey	Kimba (DC)	293	282
020604	Grey	None	Grey	Kimba (DC)	101	103
020605	Grey	None	Grey	Kimba (DC)	237	236
SLA Tot	Grey	None	Grey	Kimba (DC)	925	910
020401	Grey	None	Grey	Le Hunte (DC)	96	94
020402	Grey	None	Grey	Le Hunte (DC)	106	112
020403	Grey	None	Grey	Le Hunte (DC)	175	172
020404	Grey	None	Grey	Le Hunte (DC)	369	376
020405	Grey	None	Grey	Le Hunte (DC)	211	210
020406	Grey	None	Grey	Le Hunte (DC)	122	121
SLA Tot	Grey	None	Grey	Le Hunte (DC)	1,079	1,085
021601	Grey	None	Grey	Lower Eyre Peninsula (DC)	137	142
021602	Grey	None	Grey	Lower Eyre Peninsula (DC)	188	193
021603	Grey	None	Grey	Lower Eyre Peninsula (DC)	537	557
021604	Grey	None	Grey	Lower Eyre Peninsula (DC)	170	177
021605	Grey	None	Grey	Lower Eyre Peninsula (DC)	150	154
021606	Grey	None	Grey	Lower Eyre Peninsula (DC)	334	360
021607	Grey	None	Grey	Lower Eyre Peninsula (DC)	236	238
021608	Grey	None	Grey	Lower Eyre Peninsula (DC)	350	363
021609	Grey	None	Grey	Lower Eyre Peninsula (DC)	451	458
021610	Grey	None	Grey	Lower Eyre Peninsula (DC)	252	263
SLA Tot	Grey	None	Grey	Lower Eyre Peninsula (DC)	2,905	2,905
011001	Grey	None	Grey	Mount Remarkable (DC)	148	145
011002	Grey	None	Grey	Mount Remarkable (DC)	222	225
011003	Grey	None	Grey	Mount Remarkable (DC)	151	154
011101	Grey	None	Grey	Mount Remarkable (DC)	137	143
011102	Grey	None	Grey	Mount Remarkable (DC)	120	121
011103	Grey	None	Grey	Mount Remarkable (DC)	143	146

CCD	Gaining Division	Movement	Lossing Division	SLA	Actual Enrol	Projected Enrol
011104	Grey	None	Grey	Mount Remarkable (DC)	84	83
011105	Grey	None	Grey	Mount Remarkable (DC)	233	235
011106	Grey	None	Grey	Mount Remarkable (DC)	196	195
011107	Grey	None	Grey	Mount Remarkable (DC)	186	184
011108	Grey	None	Grey	Mount Remarkable (DC)	198	202
011109	Grey	None	Grey	Mount Remarkable (DC)	257	259
011110	Grey	None	Grey	Mount Remarkable (DC)	150	150
SLA Tot	Grey	None	Grey	Mount Remarkable (DC)	2,225	2,242
011501	Grey	None	Grey	Orroroo (DC)	99	100
011502	Grey	None	Grey	Orroroo (DC)	421	414
011503	Grey	None	Grey	Orroroo (DC)	145	141
SLA Tot	Grey	None	Grey	Orroroo (DC)	665	655
011601	Grey	None	Grey	Peterborough (DC)	108	104
011602	Grey	None	Grey	Peterborough (DC)	71	73
SLA Tot	Grey	None	Grey	Peterborough (DC)	179	177
011701	Grey	None	Grey	Peterborough (M)	150	146
011702	Grey	None	Grey	Peterborough (M)	286	282
011703	Grey	None	Grey	Peterborough (M)	411	409
011704	Grey	None	Grey	Peterborough (M)	303	306
011705	Grey	None	Grey	Peterborough (M)	174	169
SLA Tot	Grey	None	Grey	Peterborough (M)	1,324	1,312
012201	Grey	None	Grey	Pine (DC)	121	138
012202	Grey	None	Grey	Pine (DC)	259	264
012203	Grey	None	Grey	Pine (DC)	212	216
012204	Grey	None	Grey	Pine (DC)	153	158
012205	Grey	None	Grey	Pine (DC)	269	276
SLA Tot	Grey	None	Grey	Pine (DC)	1,014	1,052
011201	Grey	None	Grey	Port Augusta (C)	170	168
011202	Grey	None	Grey	Port Augusta (C)	124	124
011203	Grey	None	Grey	Port Augusta (C)	111	110
011204	Grey	None	Grey	Port Augusta (C)	595	588
011205	Grey	None	Grey	Port Augusta (C)	477	478
011206	Grey	None	Grey	Port Augusta (C)	31	23
011207	Grey	None	Grey	Port Augusta (C)	398	399
011208	Grey	None	Grey	Port Augusta (C)	263	257
011209	Grey	None	Grey	Port Augusta (C)	217	212
011210	Grey	None	Grey	Port Augusta (C)	375	371
011301	Grey	None	Grey	Port Augusta (C)	244	243
011302	Grey	None	Grey	Port Augusta (C)	98	92
011303	Grey	None	Grey	Port Augusta (C)	499	492
011304	Grey	None	Grey	Port Augusta (C)	411	411

CCD	Gaining Division	Movement	Losing Division	SLA	Actual Enrol	Projected Enrol
011305	Grey	None	Grey	Port Augusta (C)	384	381
011306	Grey	None	Grey	Port Augusta (C)	383	378
011307	Grey	None	Grey	Port Augusta (C)	268	261
011308	Grey	None	Grey	Port Augusta (C)	229	228
011309	Grey	None	Grey	Port Augusta (C)	328	317
011310	Grey	None	Grey	Port Augusta (C)	142	142
011311	Grey	None	Grey	Port Augusta (C)	263	261
011401	Grey	None	Grey	Port Augusta (C)	420	420
011402	Grey	None	Grey	Port Augusta (C)	449	450
011403	Grey	None	Grey	Port Augusta (C)	454	447
011404	Grey	None	Grey	Port Augusta (C)	76	74
011405	Grey	None	Grey	Port Augusta (C)	89	86
011406	Grey	None	Grey	Port Augusta (C)	11	10
011407	Grey	None	Grey	Port Augusta (C)	125	129
011408	Grey	None	Grey	Port Augusta (C)	131	136
011409	Grey	None	Grey	Port Augusta (C)	298	293
011410	Grey	None	Grey	Port Augusta (C)	314	312
011411	Grey	None	Grey	Port Augusta (C)	532	525
011412	Grey	None	Grey	Port Augusta (C)	107	105
011413	Grey	None	Grey	Port Augusta (C)	0	0
SLA Tot	Grey	None	Grey	Port Augusta (C)	9,016	8,923
030101	Grey	None	Grey	Port Broughton (DC)	171	177
030102	Grey	None	Grey	Port Broughton (DC)	161	155
030103	Grey	None	Grey	Port Broughton (DC)	351	349
030104	Grey	None	Grey	Port Broughton (DC)	240	240
030105	Grey	None	Grey	Port Broughton (DC)	219	224
SLA Tot	Grey	None	Grey	Port Broughton (DC)	1,142	1,145
021801	Grey	None	Grey	Port Lincoln (C)	411	412
021802	Grey	None	Grey	Port Lincoln (C)	370	373
021803	Grey	None	Grey	Port Lincoln (C)	512	514
021804	Grey	None	Grey	Port Lincoln (C)	382	385
021805	Grey	None	Grey	Port Lincoln (C)	222	246
021806	Grey	None	Grey	Port Lincoln (C)	420	434
021807	Grey	None	Grey	Port Lincoln (C)	164	178
021808	Grey	None	Grey	Port Lincoln (C)	250	264
021809	Grey	None	Grey	Port Lincoln (C)	237	244
021810	Grey	None	Grey	Port Lincoln (C)	391	397
021811	Grey	None	Grey	Port Lincoln (C)	337	352
021901	Grey	None	Grey	Port Lincoln (C)	537	540
021902	Grey	None	Grey	Port Lincoln (C)	400	407
021903	Grey	None	Grey	Port Lincoln (C)	420	444

CCD	Gaining Division	Movement	Losing Division	SLA	Actual Enrol	Projected Enrol
021904	Grey	None	Grey	Port Lincoln (C)	167	169
021905	Grey	None	Grey	Port Lincoln (C)	434	422
021906	Grey	None	Grey	Port Lincoln (C)	286	284
021907	Grey	None	Grey	Port Lincoln (C)	237	238
021908	Grey	None	Grey	Port Lincoln (C)	369	377
021909	Grey	None	Grey	Port Lincoln (C)	343	343
021910	Grey	None	Grey	Port Lincoln (C)	472	491
021911	Grey	None	Grey	Port Lincoln (C)	281	281
021912	Grey	None	Grey	Port Lincoln (C)	342	338
021913	Grey	None	Grey	Port Lincoln (C)	379	420
021914	Grey	None	Grey	Port Lincoln (C)	283	290
SLA Tot	Grey	None	Grey	Port Lincoln (C)	8,646	8,843
012301	Grey	None	Grey	Port Pirie (C)	125	124
012302	Grey	None	Grey	Port Pirie (C)	169	167
012303	Grey	None	Grey	Port Pirie (C)	222	221
012304	Grey	None	Grey	Port Pirie (C)	213	208
012305	Grey	None	Grey	Port Pirie (C)	197	199
012306	Grey	None	Grey	Port Pirie (C)	491	487
012307	Grey	None	Grey	Port Pirie (C)	262	263
012308	Grey	None	Grey	Port Pirie (C)	515	520
012309	Grey	None	Grey	Port Pirie (C)	348	344
012310	Grey	None	Grey	Port Pirie (C)	357	346
012311	Grey	None	Grey	Port Pirie (C)	520	552
012401	Grey	None	Grey	Port Pirie (C)	361	358
012402	Grey	None	Grey	Port Pirie (C)	478	466
012403	Grey	None	Grey	Port Pirie (C)	215	215
012404	Grey	None	Grey	Port Pirie (C)	287	284
012405	Grey	None	Grey	Port Pirie (C)	351	345
012406	Grey	None	Grey	Port Pirie (C)	566	554
012407	Grey	None	Grey	Port Pirie (C)	340	337
012408	Grey	None	Grey	Port Pirie (C)	464	464
012409	Grey	None	Grey	Port Pirie (C)	367	365
012410	Grey	None	Grey	Port Pirie (C)	355	351
012411	Grey	None	Grey	Port Pirie (C)	177	178
012412	Grey	None	Grey	Port Pirie (C)	477	474
012413	Grey	None	Grey	Port Pirie (C)	0	0
012501	Grey	None	Grey	Port Pirie (C)	497	503
012502	Grey	None	Grey	Port Pirie (C)	598	590
012503	Grey	None	Grey	Port Pirie (C)	460	469
012504	Grey	None	Grey	Port Pirie (C)	347	344
012505	Grey	None	Grey	Port Pirie (C)	170	175

CCD	Gaining Division	Movement	Lossing Division	SLA	Actual Enrol	Projected Enrol
SLA Tot	Grey	None	Grey	Port Pirie (C)	9,929	9,903
012001	Grey	None	Grey	Rocky River (DC)	112	113
012002	Grey	None	Grey	Rocky River (DC)	192	191
012003	Grey	None	Grey	Rocky River (DC)	269	258
012101	Grey	None	Grey	Rocky River (DC)	404	396
012102	Grey	None	Grey	Rocky River (DC)	180	180
012701	Grey	None	Grey	Rocky River (DC)	112	112
012702	Grey	None	Grey	Rocky River (DC)	88	89
012703	Grey	None	Grey	Rocky River (DC)	76	83
012704	Grey	None	Grey	Rocky River (DC)	162	164
SLA Tot	Grey	None	Grey	Rocky River (DC)	1,595	1,586
013201	Grey	None	Grey	Roxby Downs (M)	224	310
013202	Grey	None	Grey	Roxby Downs (M)	673	664
013203	Grey	None	Grey	Roxby Downs (M)	646	630
013204	Grey	None	Grey	Roxby Downs (M)	353	346
SLA Tot	Grey	None	Grey	Roxby Downs (M)	1,896	1,950
012801	Grey	None	Grey	Spalding (DC)	18	25
012802	Grey	None	Grey	Spalding (DC)	169	170
012803	Grey	None	Grey	Spalding (DC)	169	170
SLA Tot	Grey	None	Grey	Spalding (DC)	356	365
020301	Grey	None	Grey	Streaky Bay (DC)	121	112
020302	Grey	None	Grey	Streaky Bay (DC)	154	150
020303	Grey	None	Grey	Streaky Bay (DC)	126	125
020304	Grey	None	Grey	Streaky Bay (DC)	102	99
020305	Grey	None	Grey	Streaky Bay (DC)	152	149
020306	Grey	None	Grey	Streaky Bay (DC)	296	296
020307	Grey	None	Grey	Streaky Bay (DC)	412	418
SLA Tot	Grey	None	Grey	Streaky Bay (DC)	1,362	1,349
021701	Grey	None	Grey	Tumby Bay (DC)	104	102
021702	Grey	None	Grey	Tumby Bay (DC)	241	241
021703	Grey	None	Grey	Tumby Bay (DC)	163	164
021704	Grey	None	Grey	Tumby Bay (DC)	520	551
021705	Grey	None	Grey	Tumby Bay (DC)	146	143
021706	Grey	None	Grey	Tumby Bay (DC)	225	224
021707	Grey	None	Grey	Tumby Bay (DC)	98	94
021708	Grey	None	Grey	Tumby Bay (DC)	472	461
SLA Tot	Grey	None	Grey	Tumby Bay (DC)	1,969	1,980
010101	Grey	None	Grey	Unincorp. Far North	89	87
010102	Grey	None	Grey	Unincorp. Far North	132	133
010103	Grey	None	Grey	Unincorp. Far North	48	44
010104	Grey	None	Grey	Unincorp. Far North	146	149

CCD	Gaining Division	Movement	Losing Division	SLA	Actual Enrol	Projected Enrol
010105	Grey	None	Grey	Unincorp. Far North	27	29
010106	Grey	None	Grey	Unincorp. Far North	246	249
010107	Grey	None	Grey	Unincorp. Far North	104	106
010108	Grey	None	Grey	Unincorp. Far North	207	209
010109	Grey	None	Grey	Unincorp. Far North	292	298
010110	Grey	None	Grey	Unincorp. Far North	362	372
010111	Grey	None	Grey	Unincorp. Far North	167	177
010112	Grey	None	Grey	Unincorp. Far North	46	45
010113	Grey	None	Grey	Unincorp. Far North	74	74
010114	Grey	None	Grey	Unincorp. Far North	1	1
010115	Grey	None	Grey	Unincorp. Far North	9	12
010116	Grey	None	Grey	Unincorp. Far North	0	0
010201	Grey	None	Grey	Unincorp. Far North	51	50
010202	Grey	None	Grey	Unincorp. Far North	38	35
010301	Grey	None	Grey	Unincorp. Far North	74	76
010302	Grey	None	Grey	Unincorp. Far North	23	24
010303	Grey	None	Grey	Unincorp. Far North	16	16
010501	Grey	None	Grey	Unincorp. Far North	37	37
010502	Grey	None	Grey	Unincorp. Far North	349	357
010503	Grey	None	Grey	Unincorp. Far North	203	192
010504	Grey	None	Grey	Unincorp. Far North	36	0
010505	Grey	None	Grey	Unincorp. Far North	168	152
010506	Grey	None	Grey	Unincorp. Far North	51	20
010507	Grey	None	Grey	Unincorp. Far North	66	65
013101	Grey	None	Grey	Unincorp. Far North	15	16
013102	Grey	None	Grey	Unincorp. Far North	30	34
SLA Tot	Grey	None	Grey	Unincorp. Far North	3,107	3,059
010601	Grey	None	Grey	Unincorp. Flinders Ranges	44	44
010602	Grey	None	Grey	Unincorp. Flinders Ranges	80	83
010603	Grey	None	Grey	Unincorp. Flinders Ranges	102	105
010604	Grey	None	Grey	Unincorp. Flinders Ranges	35	36
010605	Grey	None	Grey	Unincorp. Flinders Ranges	76	75
010606	Grey	None	Grey	Unincorp. Flinders Ranges	50	47
010607	Grey	None	Grey	Unincorp. Flinders Ranges	72	71
010608	Grey	None	Grey	Unincorp. Flinders Ranges	250	251
010609	Grey	None	Grey	Unincorp. Flinders Ranges	186	188
010610	Grey	None	Grey	Unincorp. Flinders Ranges	57	57
SLA Tot	Grey	None	Grey	Unincorp. Flinders Ranges	952	957
020501	Grey	None	Grey	Unincorp. Lincoln	0	0
022001	Grey	None	Grey	Unincorp. Lincoln	10	10
022301	Grey	None	Grey	Unincorp. Lincoln	8	8

CCD	Gaining Division	Movement	Lossing Division	SLA	Actual Enrol	Projected Enrol
SLA Tot	Grey	None	Grey	Unincorp. Lincoln	18	18
013301	Grey	None	Grey	Unincorp. Pirie	52	54
013302	Grey	None	Grey	Unincorp. Pirie	105	103
013303	Grey	None	Grey	Unincorp. Pirie	65	64
SLA Tot	Grey	None	Grey	Unincorp. Pirie	222	221
010401B	Grey	None	Grey	Unincorp. Riverland	25	25
SLA Tot	Grey	None	Grey	Unincorp. Riverland	25	25
020201	Grey	None	Grey	Unincorp. West Coast	0	0
022101	Grey	None	Grey	Unincorp. West Coast	49	49
022102	Grey	None	Grey	Unincorp. West Coast	160	157
022103	Grey	None	Grey	Unincorp. West Coast	2	4
022104	Grey	None	Grey	Unincorp. West Coast	170	172
SLA Tot	Grey	None	Grey	Unincorp. West Coast	381	382
021201	Grey	None	Grey	Unincorp. Whyalla	0	0
021202	Grey	None	Grey	Unincorp. Whyalla	0	0
021203	Grey	None	Grey	Unincorp. Whyalla	27	28
021204	Grey	None	Grey	Unincorp. Whyalla	0	0
021205	Grey	None	Grey	Unincorp. Whyalla	0	0
022201	Grey	None	Grey	Unincorp. Whyalla	48	45
022202	Grey	None	Grey	Unincorp. Whyalla	155	150
SLA Tot	Grey	None	Grey	Unincorp. Whyalla	230	223
020701	Grey	None	Grey	Whyalla (C)	284	290
020702	Grey	None	Grey	Whyalla (C)	270	268
020703	Grey	None	Grey	Whyalla (C)	617	614
020704	Grey	None	Grey	Whyalla (C)	384	373
020705	Grey	None	Grey	Whyalla (C)	374	368
020706	Grey	None	Grey	Whyalla (C)	358	351
020707	Grey	None	Grey	Whyalla (C)	478	473
020708	Grey	None	Grey	Whyalla (C)	211	201
020801	Grey	None	Grey	Whyalla (C)	441	431
020802	Grey	None	Grey	Whyalla (C)	459	452
020803	Grey	None	Grey	Whyalla (C)	514	505
020804	Grey	None	Grey	Whyalla (C)	458	457
020805	Grey	None	Grey	Whyalla (C)	515	515
020806	Grey	None	Grey	Whyalla (C)	487	481
020807	Grey	None	Grey	Whyalla (C)	482	480
020808	Grey	None	Grey	Whyalla (C)	334	331
020809	Grey	None	Grey	Whyalla (C)	438	439
020810	Grey	None	Grey	Whyalla (C)	565	564
020901	Grey	None	Grey	Whyalla (C)	227	224
020902	Grey	None	Grey	Whyalla (C)	297	290

CCD	Gaining Division	Movement	Losing Division	SLA	Actual Enrol	Projected Enrol
020903	Grey	None	Grey	Whyalla (C)	248	241
020904	Grey	None	Grey	Whyalla (C)	279	274
020905	Grey	None	Grey	Whyalla (C)	486	496
020906	Grey	None	Grey	Whyalla (C)	176	172
020907	Grey	None	Grey	Whyalla (C)	220	211
020908	Grey	None	Grey	Whyalla (C)	167	171
021001	Grey	None	Grey	Whyalla (C)	342	331
021002	Grey	None	Grey	Whyalla (C)	433	427
021003	Grey	None	Grey	Whyalla (C)	322	322
021004	Grey	None	Grey	Whyalla (C)	106	103
021005	Grey	None	Grey	Whyalla (C)	254	246
021101	Grey	None	Grey	Whyalla (C)	445	442
021102	Grey	None	Grey	Whyalla (C)	429	418
021103	Grey	None	Grey	Whyalla (C)	431	431
021104	Grey	None	Grey	Whyalla (C)	465	463
021105	Grey	None	Grey	Whyalla (C)	372	372
021106	Grey	None	Grey	Whyalla (C)	381	382
021107	Grey	None	Grey	Whyalla (C)	441	447
021108	Grey	None	Grey	Whyalla (C)	254	249
021109	Grey	None	Grey	Whyalla (C)	523	516
021110	Grey	None	Grey	Whyalla (C)	186	183
SLA Tot	Grey	None	Grey	Whyalla (C)	15,153	15,004
040201	Grey	Gain	Wakefield	Eudunda (DC)	210	212
040202	Grey	Gain	Wakefield	Eudunda (DC)	529	534
040203	Grey	Gain	Wakefield	Eudunda (DC)	215	216
SLA Tot	Grey	Gain	Wakefield	Eudunda (DC)	954	962
030801	Grey	Gain	Wakefield	Riverton (DC)	284	295
030802	Grey	Gain	Wakefield	Riverton (DC)	542	575
030803	Grey	Gain	Wakefield	Riverton (DC)	354	367
SLA Tot	Grey	Gain	Wakefield	Riverton (DC)	1,180	1,237
040101	Grey	Gain	Wakefield	Robertstown (DC)	184	185
040102	Grey	Gain	Wakefield	Robertstown (DC)	116	118
040103	Grey	Gain	Wakefield	Robertstown (DC)	219	218
SLA Tot	Grey	Gain	Wakefield	Robertstown (DC)	519	521
030701	Grey	Gain	Wakefield	Saddleworth & Auburn (DC)	150	153
030702	Grey	Gain	Wakefield	Saddleworth & Auburn (DC)	255	269
030703	Grey	Gain	Wakefield	Saddleworth & Auburn (DC)	216	215
030704	Grey	Gain	Wakefield	Saddleworth & Auburn (DC)	196	198
030705	Grey	Gain	Wakefield	Saddleworth & Auburn (DC)	148	146
030706	Grey	Gain	Wakefield	Saddleworth & Auburn (DC)	300	298
030707	Grey	Gain	Wakefield	Saddleworth & Auburn (DC)	212	218

CCD	Gaining Division	Movement	Losing Division	SLA	Actual Enrol	Projected Enrol
SLA Tot	Grey	Gain	Wakefield	Saddleworth & Auburn (DC)	1,477	1,497
Totals	CCD Movement for Division		Grey		87,590	87,834

CCD	Gaining Division	Movement	Losing Division	SLA	Actual Enrol	Projected Enrol
090406	Hindmarsh	None	Hindmarsh	Brighton (C)	273	277
090407	Hindmarsh	None	Hindmarsh	Brighton (C)	289	281
090408	Hindmarsh	None	Hindmarsh	Brighton (C)	473	471
090409	Hindmarsh	None	Hindmarsh	Brighton (C)	396	396
090410	Hindmarsh	None	Hindmarsh	Brighton (C)	342	380
090411	Hindmarsh	None	Hindmarsh	Brighton (C)	382	370
090413	Hindmarsh	None	Hindmarsh	Brighton (C)	165	168
090414	Hindmarsh	None	Hindmarsh	Brighton (C)	173	186
SLA Tot	Hindmarsh	None	Hindmarsh	Brighton (C)	2,493	2,529
090101	Hindmarsh	None	Hindmarsh	Glenelg (C)	297	296
090102	Hindmarsh	None	Hindmarsh	Glenelg (C)	356	368
090103	Hindmarsh	None	Hindmarsh	Glenelg (C)	381	383
090104	Hindmarsh	None	Hindmarsh	Glenelg (C)	303	304
090105	Hindmarsh	None	Hindmarsh	Glenelg (C)	451	482
090106	Hindmarsh	None	Hindmarsh	Glenelg (C)	230	232
090107	Hindmarsh	None	Hindmarsh	Glenelg (C)	220	220
090108	Hindmarsh	None	Hindmarsh	Glenelg (C)	335	760
090109	Hindmarsh	None	Hindmarsh	Glenelg (C)	323	311
090110	Hindmarsh	None	Hindmarsh	Glenelg (C)	268	274
090111	Hindmarsh	None	Hindmarsh	Glenelg (C)	282	311
090201	Hindmarsh	None	Hindmarsh	Glenelg (C)	129	128
090202	Hindmarsh	None	Hindmarsh	Glenelg (C)	280	282
090203	Hindmarsh	None	Hindmarsh	Glenelg (C)	179	177
090204	Hindmarsh	None	Hindmarsh	Glenelg (C)	205	214
090205	Hindmarsh	None	Hindmarsh	Glenelg (C)	248	251
090206	Hindmarsh	None	Hindmarsh	Glenelg (C)	211	211
090207	Hindmarsh	None	Hindmarsh	Glenelg (C)	319	317
090208	Hindmarsh	None	Hindmarsh	Glenelg (C)	255	260
090209	Hindmarsh	None	Hindmarsh	Glenelg (C)	274	271
090210	Hindmarsh	None	Hindmarsh	Glenelg (C)	162	162
090211	Hindmarsh	None	Hindmarsh	Glenelg (C)	162	161
090212	Hindmarsh	None	Hindmarsh	Glenelg (C)	249	252
090213	Hindmarsh	None	Hindmarsh	Glenelg (C)	160	158
090214	Hindmarsh	None	Hindmarsh	Glenelg (C)	205	204
090301	Hindmarsh	None	Hindmarsh	Glenelg (C)	379	381
090302	Hindmarsh	None	Hindmarsh	Glenelg (C)	551	552
090303	Hindmarsh	None	Hindmarsh	Glenelg (C)	383	389
090304	Hindmarsh	None	Hindmarsh	Glenelg (C)	415	412
090305	Hindmarsh	None	Hindmarsh	Glenelg (C)	289	291
090306	Hindmarsh	None	Hindmarsh	Glenelg (C)	162	168
090307	Hindmarsh	None	Hindmarsh	Glenelg (C)	352	358

CCD	Gaining Division	Movement	Lossing Division	SLA	Actual Enrol	Projected Enrol
090308	Hindmarsh	None	Hindmarsh	Glenglg (C)	153	156
090309	Hindmarsh	None	Hindmarsh	Glenglg (C)	281	289
090310	Hindmarsh	None	Hindmarsh	Glenglg (C)	330	343
SLA Tot	Hindmarsh	None	Hindmarsh	Glenglg (C)	9,779	10,328
102208	Hindmarsh	None	Hindmarsh	Henley & Grange (C)	295	287
102209	Hindmarsh	None	Hindmarsh	Henley & Grange (C)	222	213
102210	Hindmarsh	None	Hindmarsh	Henley & Grange (C)	417	406
102301	Hindmarsh	None	Hindmarsh	Henley & Grange (C)	410	404
102302	Hindmarsh	None	Hindmarsh	Henley & Grange (C)	251	246
102303	Hindmarsh	None	Hindmarsh	Henley & Grange (C)	199	195
102304	Hindmarsh	None	Hindmarsh	Henley & Grange (C)	516	507
102305	Hindmarsh	None	Hindmarsh	Henley & Grange (C)	492	482
102306	Hindmarsh	None	Hindmarsh	Henley & Grange (C)	340	335
102307	Hindmarsh	None	Hindmarsh	Henley & Grange (C)	332	324
102308	Hindmarsh	None	Hindmarsh	Henley & Grange (C)	285	282
102309	Hindmarsh	None	Hindmarsh	Henley & Grange (C)	279	272
102310	Hindmarsh	None	Hindmarsh	Henley & Grange (C)	417	409
102311	Hindmarsh	None	Hindmarsh	Henley & Grange (C)	393	385
102401	Hindmarsh	None	Hindmarsh	Henley & Grange (C)	332	335
102402	Hindmarsh	None	Hindmarsh	Henley & Grange (C)	312	302
102403	Hindmarsh	None	Hindmarsh	Henley & Grange (C)	123	123
102404	Hindmarsh	None	Hindmarsh	Henley & Grange (C)	284	289
102405	Hindmarsh	None	Hindmarsh	Henley & Grange (C)	328	321
102406	Hindmarsh	None	Hindmarsh	Henley & Grange (C)	209	205
102407	Hindmarsh	None	Hindmarsh	Henley & Grange (C)	537	523
102408	Hindmarsh	None	Hindmarsh	Henley & Grange (C)	228	218
102409	Hindmarsh	None	Hindmarsh	Henley & Grange (C)	215	215
102410	Hindmarsh	None	Hindmarsh	Henley & Grange (C)	147	143
102411	Hindmarsh	None	Hindmarsh	Henley & Grange (C)	243	240
SLA Tot	Hindmarsh	None	Hindmarsh	Henley & Grange (C)	7,806	7,661
102001	Hindmarsh	None	Hindmarsh	Hindmarsh and Woodville (C)	495	496
102002	Hindmarsh	None	Hindmarsh	Hindmarsh and Woodville (C)	100	99
102003	Hindmarsh	None	Hindmarsh	Hindmarsh and Woodville (C)	253	248
102004	Hindmarsh	None	Hindmarsh	Hindmarsh and Woodville (C)	578	575
102005	Hindmarsh	None	Hindmarsh	Hindmarsh and Woodville (C)	619	611
102006	Hindmarsh	None	Hindmarsh	Hindmarsh and Woodville (C)	590	582
102007	Hindmarsh	None	Hindmarsh	Hindmarsh and Woodville (C)	503	513
102008	Hindmarsh	None	Hindmarsh	Hindmarsh and Woodville (C)	514	513
102009	Hindmarsh	None	Hindmarsh	Hindmarsh and Woodville (C)	629	640
102010	Hindmarsh	None	Hindmarsh	Hindmarsh and Woodville (C)	291	277
102011	Hindmarsh	None	Hindmarsh	Hindmarsh and Woodville (C)	293	300

CCD	Gaining Division	Movement	Losing Division	SLA	Actual Enrol	Projected Enrol
102012	Hindmarsh	None	Hindmarsh	Hindmarsh and Woodville (C)	404	473
102013	Hindmarsh	None	Hindmarsh	Hindmarsh and Woodville (C)	188	183
102101	Hindmarsh	None	Hindmarsh	Hindmarsh and Woodville (C)	109	107
102102	Hindmarsh	None	Hindmarsh	Hindmarsh and Woodville (C)	378	378
102103	Hindmarsh	None	Hindmarsh	Hindmarsh and Woodville (C)	178	176
102104	Hindmarsh	None	Hindmarsh	Hindmarsh and Woodville (C)	263	266
102105	Hindmarsh	None	Hindmarsh	Hindmarsh and Woodville (C)	386	391
102106	Hindmarsh	None	Hindmarsh	Hindmarsh and Woodville (C)	370	361
102107	Hindmarsh	None	Hindmarsh	Hindmarsh and Woodville (C)	590	605
102108	Hindmarsh	None	Hindmarsh	Hindmarsh and Woodville (C)	464	461
102109	Hindmarsh	None	Hindmarsh	Hindmarsh and Woodville (C)	572	565
102110	Hindmarsh	None	Hindmarsh	Hindmarsh and Woodville (C)	377	373
102111	Hindmarsh	None	Hindmarsh	Hindmarsh and Woodville (C)	358	350
102112	Hindmarsh	None	Hindmarsh	Hindmarsh and Woodville (C)	311	319
102113	Hindmarsh	None	Hindmarsh	Hindmarsh and Woodville (C)	321	324
102114	Hindmarsh	None	Hindmarsh	Hindmarsh and Woodville (C)	144	142
102115	Hindmarsh	None	Hindmarsh	Hindmarsh and Woodville (C)	286	283
102116	Hindmarsh	None	Hindmarsh	Hindmarsh and Woodville (C)	343	343
102602	Hindmarsh	None	Hindmarsh	Hindmarsh and Woodville (C)	233	232
102603	Hindmarsh	None	Hindmarsh	Hindmarsh and Woodville (C)	309	307
SLA Tot	Hindmarsh	None	Hindmarsh	Hindmarsh and Woodville (C)	11,449	11,493
090801	Hindmarsh	None	Hindmarsh	Marion (C)	419	419
090802	Hindmarsh	None	Hindmarsh	Marion (C)	305	302
090803	Hindmarsh	None	Hindmarsh	Marion (C)	293	284
090804	Hindmarsh	None	Hindmarsh	Marion (C)	279	275
090805	Hindmarsh	None	Hindmarsh	Marion (C)	283	277
090806	Hindmarsh	None	Hindmarsh	Marion (C)	362	356
090807	Hindmarsh	None	Hindmarsh	Marion (C)	248	246
090808	Hindmarsh	None	Hindmarsh	Marion (C)	425	428
090809	Hindmarsh	None	Hindmarsh	Marion (C)	195	196
090810	Hindmarsh	None	Hindmarsh	Marion (C)	295	290
090811	Hindmarsh	None	Hindmarsh	Marion (C)	295	307
090812	Hindmarsh	None	Hindmarsh	Marion (C)	337	332
090813	Hindmarsh	None	Hindmarsh	Marion (C)	201	204
090814	Hindmarsh	None	Hindmarsh	Marion (C)	529	537
090901	Hindmarsh	None	Hindmarsh	Marion (C)	452	448
090902	Hindmarsh	None	Hindmarsh	Marion (C)	518	528
090903	Hindmarsh	None	Hindmarsh	Marion (C)	325	322
090904	Hindmarsh	None	Hindmarsh	Marion (C)	374	371
090905	Hindmarsh	None	Hindmarsh	Marion (C)	363	355
090906	Hindmarsh	None	Hindmarsh	Marion (C)	247	245

CCD	Gaining Division	Movement	Losing Division	SLA	Actual Enrol	Projected Enrol
090907	Hindmarsh	None	Hindmarsh	Marion (C)	443	440
090908	Hindmarsh	None	Hindmarsh	Marion (C)	154	149
090909	Hindmarsh	None	Hindmarsh	Marion (C)	472	475
090910	Hindmarsh	None	Hindmarsh	Marion (C)	195	197
091001	Hindmarsh	None	Hindmarsh	Marion (C)	142	135
091002	Hindmarsh	None	Hindmarsh	Marion (C)	103	107
091003	Hindmarsh	None	Hindmarsh	Marion (C)	151	144
091004	Hindmarsh	None	Hindmarsh	Marion (C)	285	281
091005	Hindmarsh	None	Hindmarsh	Marion (C)	247	244
091006	Hindmarsh	None	Hindmarsh	Marion (C)	448	450
091007	Hindmarsh	None	Hindmarsh	Marion (C)	226	224
091101	Hindmarsh	None	Hindmarsh	Marion (C)	477	476
091102	Hindmarsh	None	Hindmarsh	Marion (C)	282	276
091103	Hindmarsh	None	Hindmarsh	Marion (C)	404	405
091104	Hindmarsh	None	Hindmarsh	Marion (C)	408	397
091105	Hindmarsh	None	Hindmarsh	Marion (C)	258	260
091106	Hindmarsh	None	Hindmarsh	Marion (C)	503	496
091107	Hindmarsh	None	Hindmarsh	Marion (C)	490	487
091108	Hindmarsh	None	Hindmarsh	Marion (C)	285	278
091109	Hindmarsh	None	Hindmarsh	Marion (C)	372	372
091110	Hindmarsh	None	Hindmarsh	Marion (C)	317	305
091111	Hindmarsh	None	Hindmarsh	Marion (C)	288	287
091112	Hindmarsh	None	Hindmarsh	Marion (C)	271	266
091201	Hindmarsh	None	Hindmarsh	Marion (C)	224	219
091202	Hindmarsh	None	Hindmarsh	Marion (C)	399	396
091203	Hindmarsh	None	Hindmarsh	Marion (C)	340	347
091204	Hindmarsh	None	Hindmarsh	Marion (C)	347	345
091205	Hindmarsh	None	Hindmarsh	Marion (C)	483	480
091206	Hindmarsh	None	Hindmarsh	Marion (C)	277	284
091207	Hindmarsh	None	Hindmarsh	Marion (C)	504	507
091208	Hindmarsh	None	Hindmarsh	Marion (C)	412	416
091209	Hindmarsh	None	Hindmarsh	Marion (C)	311	314
091210	Hindmarsh	None	Hindmarsh	Marion (C)	425	421
091211	Hindmarsh	None	Hindmarsh	Marion (C)	211	210
091212B	Hindmarsh	None	Hindmarsh	Marion (C)	226	225
091213	Hindmarsh	None	Hindmarsh	Marion (C)	207	207
091301A	Hindmarsh	None	Hindmarsh	Marion (C)	311	315
SLA Tot	Hindmarsh	None	Hindmarsh	Marion (C)	18,643	18,559
120201	Hindmarsh	None	Hindmarsh	Thebarton (M)	323	330
120202	Hindmarsh	None	Hindmarsh	Thebarton (M)	258	260
120203	Hindmarsh	None	Hindmarsh	Thebarton (M)	457	453

CCD	Gaining Division	Movement	Losing Division	SLA	Actual Enrol	Projected Enrol
120204	Hindmarsh	None	Hindmarsh	Thebarton (M)	298	298
120205	Hindmarsh	None	Hindmarsh	Thebarton (M)	284	277
120206	Hindmarsh	None	Hindmarsh	Thebarton (M)	432	423
120207	Hindmarsh	None	Hindmarsh	Thebarton (M)	403	414
120208	Hindmarsh	None	Hindmarsh	Thebarton (M)	424	426
120301	Hindmarsh	None	Hindmarsh	Thebarton (M)	330	331
SLA Tot	Hindmarsh	None	Hindmarsh	Thebarton (M)	3,209	3,212
092001	Hindmarsh	None	Hindmarsh	West Torrens (C)	373	377
092005	Hindmarsh	None	Hindmarsh	West Torrens (C)	300	300
092006	Hindmarsh	None	Hindmarsh	West Torrens (C)	425	429
092007	Hindmarsh	None	Hindmarsh	West Torrens (C)	454	458
092008	Hindmarsh	None	Hindmarsh	West Torrens (C)	416	406
092009	Hindmarsh	None	Hindmarsh	West Torrens (C)	284	282
092010	Hindmarsh	None	Hindmarsh	West Torrens (C)	361	354
092013	Hindmarsh	None	Hindmarsh	West Torrens (C)	261	267
092101	Hindmarsh	None	Hindmarsh	West Torrens (C)	263	269
092102	Hindmarsh	None	Hindmarsh	West Torrens (C)	244	263
092103	Hindmarsh	None	Hindmarsh	West Torrens (C)	195	197
092104	Hindmarsh	None	Hindmarsh	West Torrens (C)	93	93
092105	Hindmarsh	None	Hindmarsh	West Torrens (C)	509	522
092106	Hindmarsh	None	Hindmarsh	West Torrens (C)	535	537
092107	Hindmarsh	None	Hindmarsh	West Torrens (C)	453	451
092108	Hindmarsh	None	Hindmarsh	West Torrens (C)	518	520
092109	Hindmarsh	None	Hindmarsh	West Torrens (C)	284	284
092110	Hindmarsh	None	Hindmarsh	West Torrens (C)	368	362
092111	Hindmarsh	None	Hindmarsh	West Torrens (C)	270	274
092112	Hindmarsh	None	Hindmarsh	West Torrens (C)	294	291
092113	Hindmarsh	None	Hindmarsh	West Torrens (C)	74	74
092201	Hindmarsh	None	Hindmarsh	West Torrens (C)	321	328
092202	Hindmarsh	None	Hindmarsh	West Torrens (C)	202	197
092203	Hindmarsh	None	Hindmarsh	West Torrens (C)	323	325
092204	Hindmarsh	None	Hindmarsh	West Torrens (C)	355	352
092205	Hindmarsh	None	Hindmarsh	West Torrens (C)	387	392
092206	Hindmarsh	None	Hindmarsh	West Torrens (C)	562	590
092207	Hindmarsh	None	Hindmarsh	West Torrens (C)	399	416
092208	Hindmarsh	None	Hindmarsh	West Torrens (C)	295	303
092209	Hindmarsh	None	Hindmarsh	West Torrens (C)	227	221
092210	Hindmarsh	None	Hindmarsh	West Torrens (C)	297	298
092211	Hindmarsh	None	Hindmarsh	West Torrens (C)	153	150
092212	Hindmarsh	None	Hindmarsh	West Torrens (C)	142	139
092213	Hindmarsh	None	Hindmarsh	West Torrens (C)	184	191

CCD	Gaining Division	Movement	Losing Division	SLA	Actual Enrol	Projected Enrol
092301	Hindmarsh	None	Hindmarsh	West Torrens (C)	230	232
092302	Hindmarsh	None	Hindmarsh	West Torrens (C)	445	445
092303	Hindmarsh	None	Hindmarsh	West Torrens (C)	397	395
092304	Hindmarsh	None	Hindmarsh	West Torrens (C)	357	355
092305	Hindmarsh	None	Hindmarsh	West Torrens (C)	220	219
092306	Hindmarsh	None	Hindmarsh	West Torrens (C)	634	656
092307	Hindmarsh	None	Hindmarsh	West Torrens (C)	215	213
092308	Hindmarsh	None	Hindmarsh	West Torrens (C)	166	160
092309	Hindmarsh	None	Hindmarsh	West Torrens (C)	450	448
092310	Hindmarsh	None	Hindmarsh	West Torrens (C)	289	288
092311	Hindmarsh	None	Hindmarsh	West Torrens (C)	90	90
092401	Hindmarsh	None	Hindmarsh	West Torrens (C)	294	298
092402	Hindmarsh	None	Hindmarsh	West Torrens (C)	466	468
092403	Hindmarsh	None	Hindmarsh	West Torrens (C)	414	415
092404	Hindmarsh	None	Hindmarsh	West Torrens (C)	309	302
092405	Hindmarsh	None	Hindmarsh	West Torrens (C)	360	358
092406	Hindmarsh	None	Hindmarsh	West Torrens (C)	502	494
092407	Hindmarsh	None	Hindmarsh	West Torrens (C)	188	186
092408	Hindmarsh	None	Hindmarsh	West Torrens (C)	255	253
092409	Hindmarsh	None	Hindmarsh	West Torrens (C)	474	472
092410	Hindmarsh	None	Hindmarsh	West Torrens (C)	56	56
092411	Hindmarsh	None	Hindmarsh	West Torrens (C)	191	189
092501	Hindmarsh	None	Hindmarsh	West Torrens (C)	299	296
092502	Hindmarsh	None	Hindmarsh	West Torrens (C)	564	579
092503	Hindmarsh	None	Hindmarsh	West Torrens (C)	371	377
092504	Hindmarsh	None	Hindmarsh	West Torrens (C)	348	353
092505	Hindmarsh	None	Hindmarsh	West Torrens (C)	475	475
092506	Hindmarsh	None	Hindmarsh	West Torrens (C)	468	473
092507	Hindmarsh	None	Hindmarsh	West Torrens (C)	199	196
092508	Hindmarsh	None	Hindmarsh	West Torrens (C)	615	603
092509	Hindmarsh	None	Hindmarsh	West Torrens (C)	300	293
092510	Hindmarsh	None	Hindmarsh	West Torrens (C)	169	167
092511	Hindmarsh	None	Hindmarsh	West Torrens (C)	273	269
092512	Hindmarsh	None	Hindmarsh	West Torrens (C)	134	136
092513	Hindmarsh	None	Hindmarsh	West Torrens (C)	127	135
092514	Hindmarsh	None	Hindmarsh	West Torrens (C)	167	167
092601	Hindmarsh	None	Hindmarsh	West Torrens (C)	126	130
092602	Hindmarsh	None	Hindmarsh	West Torrens (C)	483	494
092603	Hindmarsh	None	Hindmarsh	West Torrens (C)	494	500
092604	Hindmarsh	None	Hindmarsh	West Torrens (C)	336	327
092605	Hindmarsh	None	Hindmarsh	West Torrens (C)	242	234

CCD	Gaining Division	Movement	Losing Division	SLA	Actual Enrol	Projected Enrol
092606	Hindmarsh	None	Hindmarsh	West Torrens (C)	353	367
092607	Hindmarsh	None	Hindmarsh	West Torrens (C)	374	377
092608	Hindmarsh	None	Hindmarsh	West Torrens (C)	280	281
092609	Hindmarsh	None	Hindmarsh	West Torrens (C)	491	492
092610	Hindmarsh	None	Hindmarsh	West Torrens (C)	555	557
092611	Hindmarsh	None	Hindmarsh	West Torrens (C)	347	347
092612	Hindmarsh	None	Hindmarsh	West Torrens (C)	128	125
092613	Hindmarsh	None	Hindmarsh	West Torrens (C)	328	331
092614	Hindmarsh	None	Hindmarsh	West Torrens (C)	199	198
092615	Hindmarsh	None	Hindmarsh	West Torrens (C)	210	228
092701	Hindmarsh	None	Hindmarsh	West Torrens (C)	534	529
092702	Hindmarsh	None	Hindmarsh	West Torrens (C)	331	332
092703	Hindmarsh	None	Hindmarsh	West Torrens (C)	310	308
092705	Hindmarsh	None	Hindmarsh	West Torrens (C)	122	124
092706	Hindmarsh	None	Hindmarsh	West Torrens (C)	245	240
092707	Hindmarsh	None	Hindmarsh	West Torrens (C)	186	181
092708	Hindmarsh	None	Hindmarsh	West Torrens (C)	301	305
092709	Hindmarsh	None	Hindmarsh	West Torrens (C)	338	334
092710	Hindmarsh	None	Hindmarsh	West Torrens (C)	370	363
092711	Hindmarsh	None	Hindmarsh	West Torrens (C)	389	395
092712	Hindmarsh	None	Hindmarsh	West Torrens (C)	241	234
092713	Hindmarsh	None	Hindmarsh	West Torrens (C)	255	254
092714	Hindmarsh	None	Hindmarsh	West Torrens (C)	125	124
092715	Hindmarsh	None	Hindmarsh	West Torrens (C)	138	138
SLA Tot	Hindmarsh	None	Hindmarsh	West Torrens (C)	31,163	31,272
102601	Hindmarsh	Gain	Adelaide	Hindmarsh and Woodville (C)	238	231
102607	Hindmarsh	Gain	Adelaide	Hindmarsh and Woodville (C)	226	220
SLA Tot	Hindmarsh	Gain	Adelaide	Hindmarsh and Woodville (C)	464	451
101308	Hindmarsh	Gain	Port Adelaide	Hindmarsh and Woodville (C)	316	324
101309	Hindmarsh	Gain	Port Adelaide	Hindmarsh and Woodville (C)	473	468
101312	Hindmarsh	Gain	Port Adelaide	Hindmarsh and Woodville (C)	140	136
101706	Hindmarsh	Gain	Port Adelaide	Hindmarsh and Woodville (C)	297	291
101707	Hindmarsh	Gain	Port Adelaide	Hindmarsh and Woodville (C)	205	201
101708	Hindmarsh	Gain	Port Adelaide	Hindmarsh and Woodville (C)	281	279
101709	Hindmarsh	Gain	Port Adelaide	Hindmarsh and Woodville (C)	288	285
SLA Tot	Hindmarsh	Gain	Port Adelaide	Hindmarsh and Woodville (C)	2,000	1,984
Totals	CCD Movement for Division		Hindmarsh		87,006	87,489

CCD	Gaining Division	Movement	Losing Division	SLA	Actual Enrol	Projected Enrol
080302	Kingston	None	Kingston	Happy Valley (C)	361	368
080303	Kingston	None	Kingston	Happy Valley (C)	430	442
080304	Kingston	None	Kingston	Happy Valley (C)	460	478
080305	Kingston	None	Kingston	Happy Valley (C)	438	442
080306	Kingston	None	Kingston	Happy Valley (C)	337	344
080307	Kingston	None	Kingston	Happy Valley (C)	437	452
080308	Kingston	None	Kingston	Happy Valley (C)	466	465
080309	Kingston	None	Kingston	Happy Valley (C)	556	559
080310	Kingston	None	Kingston	Happy Valley (C)	399	401
080311	Kingston	None	Kingston	Happy Valley (C)	360	370
080312	Kingston	None	Kingston	Happy Valley (C)	345	348
080313	Kingston	None	Kingston	Happy Valley (C)	584	598
080314	Kingston	None	Kingston	Happy Valley (C)	366	384
SLA Tot	Kingston	None	Kingston	Happy Valley (C)	5,539	5,651
091704A	Kingston	None	Kingston	Marion (C)	302	308
091713A	Kingston	None	Kingston	Marion (C)	366	377
091714	Kingston	None	Kingston	Marion (C)	395	407
091801	Kingston	None	Kingston	Marion (C)	140	149
091802	Kingston	None	Kingston	Marion (C)	556	585
091803	Kingston	None	Kingston	Marion (C)	399	400
091804	Kingston	None	Kingston	Marion (C)	608	610
091805	Kingston	None	Kingston	Marion (C)	509	508
091806	Kingston	None	Kingston	Marion (C)	361	364
091807	Kingston	None	Kingston	Marion (C)	480	476
091808	Kingston	None	Kingston	Marion (C)	382	375
091809	Kingston	None	Kingston	Marion (C)	400	397
091810	Kingston	None	Kingston	Marion (C)	582	577
091811	Kingston	None	Kingston	Marion (C)	198	192
091812	Kingston	None	Kingston	Marion (C)	465	462
091813	Kingston	None	Kingston	Marion (C)	290	299
091814	Kingston	None	Kingston	Marion (C)	305	337
091815	Kingston	None	Kingston	Marion (C)	372	374
091901	Kingston	None	Kingston	Marion (C)	250	250
091902	Kingston	None	Kingston	Marion (C)	199	202
091903	Kingston	None	Kingston	Marion (C)	644	635
091904	Kingston	None	Kingston	Marion (C)	540	540
091905	Kingston	None	Kingston	Marion (C)	362	368
091906	Kingston	None	Kingston	Marion (C)	313	308
091907	Kingston	None	Kingston	Marion (C)	365	353
091908	Kingston	None	Kingston	Marion (C)	306	299
091909	Kingston	None	Kingston	Marion (C)	565	596

CCD	Gaining Division	Movement	Losing Division	SLA	Actual Enrol	Projected Enrol
091910	Kingston	None	Kingston	Marion (C)	209	209
091911	Kingston	None	Kingston	Marion (C)	338	341
091912	Kingston	None	Kingston	Marion (C)	123	134
091913	Kingston	None	Kingston	Marion (C)	418	857
091914	Kingston	None	Kingston	Marion (C)	292	299
SLA Tot	Kingston	None	Kingston	Marion (C)	12,034	12,588
080601	Kingston	None	Kingston	Noarlunga (C)	683	791
080602	Kingston	None	Kingston	Noarlunga (C)	246	244
080603	Kingston	None	Kingston	Noarlunga (C)	429	430
080604	Kingston	None	Kingston	Noarlunga (C)	488	484
080605	Kingston	None	Kingston	Noarlunga (C)	577	575
080606	Kingston	None	Kingston	Noarlunga (C)	484	500
080607	Kingston	None	Kingston	Noarlunga (C)	393	410
080608	Kingston	None	Kingston	Noarlunga (C)	467	482
080609	Kingston	None	Kingston	Noarlunga (C)	536	572
080610	Kingston	None	Kingston	Noarlunga (C)	536	566
080611	Kingston	None	Kingston	Noarlunga (C)	421	451
080612	Kingston	None	Kingston	Noarlunga (C)	375	405
080613	Kingston	None	Kingston	Noarlunga (C)	390	395
080701	Kingston	None	Kingston	Noarlunga (C)	337	327
080702	Kingston	None	Kingston	Noarlunga (C)	447	438
080703	Kingston	None	Kingston	Noarlunga (C)	524	517
080704	Kingston	None	Kingston	Noarlunga (C)	427	429
080705	Kingston	None	Kingston	Noarlunga (C)	465	463
080706	Kingston	None	Kingston	Noarlunga (C)	436	441
080707	Kingston	None	Kingston	Noarlunga (C)	353	347
080708	Kingston	None	Kingston	Noarlunga (C)	376	373
080709	Kingston	None	Kingston	Noarlunga (C)	447	449
080710	Kingston	None	Kingston	Noarlunga (C)	508	513
080711	Kingston	None	Kingston	Noarlunga (C)	324	324
080712	Kingston	None	Kingston	Noarlunga (C)	468	468
080713	Kingston	None	Kingston	Noarlunga (C)	408	400
080801	Kingston	None	Kingston	Noarlunga (C)	306	303
080802	Kingston	None	Kingston	Noarlunga (C)	259	268
080803	Kingston	None	Kingston	Noarlunga (C)	339	340
080804	Kingston	None	Kingston	Noarlunga (C)	449	453
080805	Kingston	None	Kingston	Noarlunga (C)	404	405
080806	Kingston	None	Kingston	Noarlunga (C)	536	531
080807	Kingston	None	Kingston	Noarlunga (C)	521	520
080808	Kingston	None	Kingston	Noarlunga (C)	325	324
080809	Kingston	None	Kingston	Noarlunga (C)	159	154

CCD	Gaining Division	Movement	Losing Division	SLA	Actual Enrol	Projected Enrol
080810	Kingston	None	Kingston	Noarlunga (C)	255	252
080811	Kingston	None	Kingston	Noarlunga (C)	280	279
080812	Kingston	None	Kingston	Noarlunga (C)	326	324
080901	Kingston	None	Kingston	Noarlunga (C)	473	463
080902	Kingston	None	Kingston	Noarlunga (C)	405	394
080903	Kingston	None	Kingston	Noarlunga (C)	342	338
080904	Kingston	None	Kingston	Noarlunga (C)	429	415
080905	Kingston	None	Kingston	Noarlunga (C)	290	289
080906	Kingston	None	Kingston	Noarlunga (C)	493	488
080907	Kingston	None	Kingston	Noarlunga (C)	302	307
080908	Kingston	None	Kingston	Noarlunga (C)	350	344
080909	Kingston	None	Kingston	Noarlunga (C)	350	350
080910	Kingston	None	Kingston	Noarlunga (C)	380	386
080911	Kingston	None	Kingston	Noarlunga (C)	401	408
080912	Kingston	None	Kingston	Noarlunga (C)	117	115
081001	Kingston	None	Kingston	Noarlunga (C)	338	334
081002	Kingston	None	Kingston	Noarlunga (C)	534	534
081003	Kingston	None	Kingston	Noarlunga (C)	316	312
081004	Kingston	None	Kingston	Noarlunga (C)	433	441
081005	Kingston	None	Kingston	Noarlunga (C)	494	489
081006	Kingston	None	Kingston	Noarlunga (C)	308	310
081007	Kingston	None	Kingston	Noarlunga (C)	420	429
081008	Kingston	None	Kingston	Noarlunga (C)	502	499
081009	Kingston	None	Kingston	Noarlunga (C)	392	394
081010	Kingston	None	Kingston	Noarlunga (C)	387	386
081101	Kingston	None	Kingston	Noarlunga (C)	273	271
081102	Kingston	None	Kingston	Noarlunga (C)	368	366
081103	Kingston	None	Kingston	Noarlunga (C)	359	369
081104	Kingston	None	Kingston	Noarlunga (C)	505	507
081105	Kingston	None	Kingston	Noarlunga (C)	241	245
081106	Kingston	None	Kingston	Noarlunga (C)	482	475
081107	Kingston	None	Kingston	Noarlunga (C)	505	504
081108	Kingston	None	Kingston	Noarlunga (C)	445	446
081109	Kingston	None	Kingston	Noarlunga (C)	530	541
081110	Kingston	None	Kingston	Noarlunga (C)	352	356
081111	Kingston	None	Kingston	Noarlunga (C)	410	407
081112	Kingston	None	Kingston	Noarlunga (C)	201	200
081113	Kingston	None	Kingston	Noarlunga (C)	259	256
081114	Kingston	None	Kingston	Noarlunga (C)	365	376
081115	Kingston	None	Kingston	Noarlunga (C)	237	246
081201	Kingston	None	Kingston	Noarlunga (C)	314	347

CCD	Gaining Division	Movement	Losing Division	SLA	Actual Enrol	Projected Enrol
081202	Kingston	None	Kingston	Noarlunga (C)	453	456
081203	Kingston	None	Kingston	Noarlunga (C)	354	347
081204	Kingston	None	Kingston	Noarlunga (C)	356	362
081205	Kingston	None	Kingston	Noarlunga (C)	364	362
081206	Kingston	None	Kingston	Noarlunga (C)	290	291
081207	Kingston	None	Kingston	Noarlunga (C)	320	321
081208	Kingston	None	Kingston	Noarlunga (C)	566	579
081209	Kingston	None	Kingston	Noarlunga (C)	248	267
081210	Kingston	None	Kingston	Noarlunga (C)	205	212
081301	Kingston	None	Kingston	Noarlunga (C)	343	347
081302	Kingston	None	Kingston	Noarlunga (C)	288	279
081303	Kingston	None	Kingston	Noarlunga (C)	299	299
081304	Kingston	None	Kingston	Noarlunga (C)	405	405
081305	Kingston	None	Kingston	Noarlunga (C)	438	439
081306	Kingston	None	Kingston	Noarlunga (C)	380	379
081307	Kingston	None	Kingston	Noarlunga (C)	460	470
081308	Kingston	None	Kingston	Noarlunga (C)	280	284
081401	Kingston	None	Kingston	Noarlunga (C)	2	0
081402	Kingston	None	Kingston	Noarlunga (C)	268	284
081403	Kingston	None	Kingston	Noarlunga (C)	627	638
081404	Kingston	None	Kingston	Noarlunga (C)	298	303
081405	Kingston	None	Kingston	Noarlunga (C)	247	250
081406	Kingston	None	Kingston	Noarlunga (C)	357	352
081407	Kingston	None	Kingston	Noarlunga (C)	299	296
081408	Kingston	None	Kingston	Noarlunga (C)	231	227
081409	Kingston	None	Kingston	Noarlunga (C)	483	493
081410	Kingston	None	Kingston	Noarlunga (C)	222	220
081411	Kingston	None	Kingston	Noarlunga (C)	356	363
081412	Kingston	None	Kingston	Noarlunga (C)	102	102
081501	Kingston	None	Kingston	Noarlunga (C)	394	396
081502	Kingston	None	Kingston	Noarlunga (C)	361	355
081503	Kingston	None	Kingston	Noarlunga (C)	323	319
081504	Kingston	None	Kingston	Noarlunga (C)	487	490
081505	Kingston	None	Kingston	Noarlunga (C)	504	502
081506	Kingston	None	Kingston	Noarlunga (C)	426	426
081507	Kingston	None	Kingston	Noarlunga (C)	476	498
081508	Kingston	None	Kingston	Noarlunga (C)	208	210
081509	Kingston	None	Kingston	Noarlunga (C)	508	516
081510	Kingston	None	Kingston	Noarlunga (C)	294	306
081511	Kingston	None	Kingston	Noarlunga (C)	331	334
081604	Kingston	None	Kingston	Noarlunga (C)	393	393

CCD	Gaining Division	Movement	Losing Division	SLA	Actual Enrol	Projected Enrol
081605	Kingston	None	Kingston	Noarlunga (C)	381	384
081606	Kingston	None	Kingston	Noarlunga (C)	572	695
081607	Kingston	None	Kingston	Noarlunga (C)	291	456
081609	Kingston	None	Kingston	Noarlunga (C)	505	527
081610	Kingston	None	Kingston	Noarlunga (C)	522	527
081611	Kingston	None	Kingston	Noarlunga (C)	246	362
081612	Kingston	None	Kingston	Noarlunga (C)	420	426
081613	Kingston	None	Kingston	Noarlunga (C)	426	474
082101	Kingston	None	Kingston	Noarlunga (C)	270	271
082102	Kingston	None	Kingston	Noarlunga (C)	514	518
082103	Kingston	None	Kingston	Noarlunga (C)	514	512
082104	Kingston	None	Kingston	Noarlunga (C)	552	546
082105	Kingston	None	Kingston	Noarlunga (C)	470	465
082106	Kingston	None	Kingston	Noarlunga (C)	538	571
082107	Kingston	None	Kingston	Noarlunga (C)	157	165
082108	Kingston	None	Kingston	Noarlunga (C)	494	525
082109	Kingston	None	Kingston	Noarlunga (C)	296	298
082201	Kingston	None	Kingston	Noarlunga (C)	525	574
082202	Kingston	None	Kingston	Noarlunga (C)	399	424
082203	Kingston	None	Kingston	Noarlunga (C)	747	794
082204	Kingston	None	Kingston	Noarlunga (C)	450	487
082205	Kingston	None	Kingston	Noarlunga (C)	464	472
082206	Kingston	None	Kingston	Noarlunga (C)	286	288
082207	Kingston	None	Kingston	Noarlunga (C)	375	375
082208	Kingston	None	Kingston	Noarlunga (C)	527	524
082209	Kingston	None	Kingston	Noarlunga (C)	525	554
082210	Kingston	None	Kingston	Noarlunga (C)	422	466
082211	Kingston	None	Kingston	Noarlunga (C)	534	548
082302	Kingston	None	Kingston	Noarlunga (C)	296	311
082303	Kingston	None	Kingston	Noarlunga (C)	364	368
082304	Kingston	None	Kingston	Noarlunga (C)	666	842
082305	Kingston	None	Kingston	Noarlunga (C)	579	661
082306	Kingston	None	Kingston	Noarlunga (C)	616	668
082307	Kingston	None	Kingston	Noarlunga (C)	153	156
082308	Kingston	None	Kingston	Noarlunga (C)	493	588
082309	Kingston	None	Kingston	Noarlunga (C)	394	412
082310	Kingston	None	Kingston	Noarlunga (C)	245	274
SLA Tot	Kingston	None	Kingston	Noarlunga (C)	60,480	62,164
081705	Kingston	None	Kingston	Willunga (DC)	308	327
081706	Kingston	None	Kingston	Willunga (DC)	324	355
081801	Kingston	None	Kingston	Willunga (DC)	146	159

CLD	Gaining Division	Movement	Losing Division	SLA	Actual Enrol	Projected Enrol
081802	Kingston	None	Kingston	Willunga (DC)	121	120
081804	Kingston	None	Kingston	Willunga (DC)	329	380
081805	Kingston	None	Kingston	Willunga (DC)	358	365
081806	Kingston	None	Kingston	Willunga (DC)	332	361
081807	Kingston	None	Kingston	Willunga (DC)	495	556
081808	Kingston	None	Kingston	Willunga (DC)	325	335
081809	Kingston	None	Kingston	Willunga (DC)	454	493
081810	Kingston	None	Kingston	Willunga (DC)	263	277
081811	Kingston	None	Kingston	Willunga (DC)	480	514
081812	Kingston	None	Kingston	Willunga (DC)	209	235
081813	Kingston	None	Kingston	Willunga (DC)	140	149
081905	Kingston	None	Kingston	Willunga (DC)	244	275
081906	Kingston	None	Kingston	Willunga (DC)	315	345
081908	Kingston	None	Kingston	Willunga (DC)	122	141
081909	Kingston	None	Kingston	Willunga (DC)	320	337
SLA Tot	Kingston	None	Kingston	Willunga (DC)	5,285	5,724
080301A	Boothby	Loss	Kingston	Happy Valley (C)	0	0
SLA Tot	Boothby	Loss	Kingston	Happy Valley (C)	0	0
080506	Mayo	Loss	Kingston	Happy Valley (C)	-589	-632
080508	Mayo	Loss	Kingston	Happy Valley (C)	-335	-342
SLA Tot	Mayo	Loss	Kingston	Happy Valley (C)	-924	-974
081601	Mayo	Loss	Kingston	Noarlunga (C)	-215	-217
081602	Mayo	Loss	Kingston	Noarlunga (C)	-154	-156
081603	Mayo	Loss	Kingston	Noarlunga (C)	-346	-350
081608	Mayo	Loss	Kingston	Noarlunga (C)	-263	-262
082301	Mayo	Loss	Kingston	Noarlunga (C)	-522	-542
SLA Tot	Mayo	Loss	Kingston	Noarlunga (C)	-1,500	-1,527
081701B	Mayo	Loss	Kingston	Willunga (DC)	-131	-138
081702	Mayo	Loss	Kingston	Willunga (DC)	-711	-781
081703	Mayo	Loss	Kingston	Willunga (DC)	-468	-502
081704	Mayo	Loss	Kingston	Willunga (DC)	-115	-122
081707	Mayo	Loss	Kingston	Willunga (DC)	-124	-135
081708	Mayo	Loss	Kingston	Willunga (DC)	-215	-234
081709	Mayo	Loss	Kingston	Willunga (DC)	-222	-253
081710	Mayo	Loss	Kingston	Willunga (DC)	-110	-117
081803	Mayo	Loss	Kingston	Willunga (DC)	-314	-324
081901	Mayo	Loss	Kingston	Willunga (DC)	-105	-114
081902	Mayo	Loss	Kingston	Willunga (DC)	-528	-582
081903	Mayo	Loss	Kingston	Willunga (DC)	-265	-285
081904	Mayo	Loss	Kingston	Willunga (DC)	-290	-303
081907	Mayo	Loss	Kingston	Willunga (DC)	-469	-506

CCD	Gaining Division	Movement	Losing Division	SLA	Actual Enrol	Projected Enrol
081910	Mayo	Loss	Kingston	Willunga (DC)	-218	-243
SLA Tot	Mayo	Loss	Kingston	Willunga (DC)	-4,285	-4,639
Totals	CCD Movement for Division		Kingston		83,338	86,127

CCD	Gaining Division	Movement	Losing Division	SLA	Actual Enrol	Projected Enrol
110506C	Makin	None	Makin	Enfield (C) - Pt A	498	488
110605	Makin	None	Makin	Enfield (C) - Pt A	0	0
110606	Makin	None	Makin	Enfield (C) - Pt A	535	526
110607	Makin	None	Makin	Enfield (C) - Pt A	201	200
110608	Makin	None	Makin	Enfield (C) - Pt A	116	115
110609	Makin	None	Makin	Enfield (C) - Pt A	144	142
110610	Makin	None	Makin	Enfield (C) - Pt A	406	405
110611	Makin	None	Makin	Enfield (C) - Pt A	501	500
110612	Makin	None	Makin	Enfield (C) - Pt A	176	174
SLA Tot	Makin	None	Makin	Enfield (C) - Pt A	2,577	2,550
141803	Makin	None	Makin	Salisbury (C)	473	493
141805	Makin	None	Makin	Salisbury (C)	226	404
141806	Makin	None	Makin	Salisbury (C)	257	264
141807	Makin	None	Makin	Salisbury (C)	361	363
141808	Makin	None	Makin	Salisbury (C)	438	434
141809	Makin	None	Makin	Salisbury (C)	199	201
141813	Makin	None	Makin	Salisbury (C)	298	301
141901	Makin	None	Makin	Salisbury (C)	469	479
141902	Makin	None	Makin	Salisbury (C)	489	487
141903	Makin	None	Makin	Salisbury (C)	563	573
141904	Makin	None	Makin	Salisbury (C)	351	357
141905	Makin	None	Makin	Salisbury (C)	351	351
141906	Makin	None	Makin	Salisbury (C)	590	600
141907	Makin	None	Makin	Salisbury (C)	505	509
141908	Makin	None	Makin	Salisbury (C)	526	534
141909	Makin	None	Makin	Salisbury (C)	356	390
141910	Makin	None	Makin	Salisbury (C)	388	397
141911	Makin	None	Makin	Salisbury (C)	591	605
141912	Makin	None	Makin	Salisbury (C)	558	600
142001	Makin	None	Makin	Salisbury (C)	369	380
142002	Makin	None	Makin	Salisbury (C)	432	444
142003	Makin	None	Makin	Salisbury (C)	530	534
142004	Makin	None	Makin	Salisbury (C)	379	382
142005	Makin	None	Makin	Salisbury (C)	343	340
142006	Makin	None	Makin	Salisbury (C)	287	296
142007	Makin	None	Makin	Salisbury (C)	361	360
142008	Makin	None	Makin	Salisbury (C)	598	626
142009	Makin	None	Makin	Salisbury (C)	361	366
142010	Makin	None	Makin	Salisbury (C)	528	530
142011	Makin	None	Makin	Salisbury (C)	634	704
142101	Makin	None	Makin	Salisbury (C)	266	270

CCD	Gaining Division	Movement	Losing Division	SLA	Actual Enrol	Projected Enrol
142102	Makin	None	Makin	Salisbury (C)	591	599
142103	Makin	None	Makin	Salisbury (C)	289	290
142104	Makin	None	Makin	Salisbury (C)	584	591
142105	Makin	None	Makin	Salisbury (C)	230	229
142106	Makin	None	Makin	Salisbury (C)	418	421
142107	Makin	None	Makin	Salisbury (C)	222	225
142108	Makin	None	Makin	Salisbury (C)	483	487
142109	Makin	None	Makin	Salisbury (C)	223	228
142110	Makin	None	Makin	Salisbury (C)	237	237
142111	Makin	None	Makin	Salisbury (C)	212	258
142112	Makin	None	Makin	Salisbury (C)	174	172
142113	Makin	None	Makin	Salisbury (C)	415	535
142201	Makin	None	Makin	Salisbury (C)	361	362
142202	Makin	None	Makin	Salisbury (C)	365	368
142203	Makin	None	Makin	Salisbury (C)	441	442
142204	Makin	None	Makin	Salisbury (C)	533	536
142205	Makin	None	Makin	Salisbury (C)	490	501
142206	Makin	None	Makin	Salisbury (C)	433	436
142207	Makin	None	Makin	Salisbury (C)	276	276
142208	Makin	None	Makin	Salisbury (C)	380	380
142209	Makin	None	Makin	Salisbury (C)	230	227
142210	Makin	None	Makin	Salisbury (C)	205	209
142211	Makin	None	Makin	Salisbury (C)	398	403
142212	Makin	None	Makin	Salisbury (C)	390	402
142301	Makin	None	Makin	Salisbury (C)	366	799
142302	Makin	None	Makin	Salisbury (C)	307	312
142303	Makin	None	Makin	Salisbury (C)	584	586
142304	Makin	None	Makin	Salisbury (C)	384	385
142305	Makin	None	Makin	Salisbury (C)	442	445
142306	Makin	None	Makin	Salisbury (C)	517	525
142307	Makin	None	Makin	Salisbury (C)	460	470
142308	Makin	None	Makin	Salisbury (C)	660	666
142309	Makin	None	Makin	Salisbury (C)	342	345
142310	Makin	None	Makin	Salisbury (C)	559	567
142401	Makin	None	Makin	Salisbury (C)	323	335
142402	Makin	None	Makin	Salisbury (C)	503	500
142403	Makin	None	Makin	Salisbury (C)	474	476
142404	Makin	None	Makin	Salisbury (C)	355	361
142405	Makin	None	Makin	Salisbury (C)	639	668
142406	Makin	None	Makin	Salisbury (C)	464	465
142407	Makin	None	Makin	Salisbury (C)	289	295

CCD	Gaining Division	Movement	Lossing Division	SLA	Actual Enrol	Projected Enrol
142408	Makin	None	Makin	Salisbury (C)	478	481
142409	Makin	None	Makin	Salisbury (C)	354	358
142410	Makin	None	Makin	Salisbury (C)	293	302
142411	Makin	None	Makin	Salisbury (C)	285	289
142412	Makin	None	Makin	Salisbury (C)	358	369
SLA Tot	Makin	None	Makin	Salisbury (C)	31,093	32,387
130101	Makin	None	Makin	Tea Tree Gully (C)	253	260
130102	Makin	None	Makin	Tea Tree Gully (C)	611	612
130108	Makin	None	Makin	Tea Tree Gully (C)	501	496
130109	Makin	None	Makin	Tea Tree Gully (C)	377	376
130110	Makin	None	Makin	Tea Tree Gully (C)	228	230
130201	Makin	None	Makin	Tea Tree Gully (C)	510	502
130202	Makin	None	Makin	Tea Tree Gully (C)	561	563
130203	Makin	None	Makin	Tea Tree Gully (C)	487	481
130204	Makin	None	Makin	Tea Tree Gully (C)	439	453
130205	Makin	None	Makin	Tea Tree Gully (C)	414	415
130206	Makin	None	Makin	Tea Tree Gully (C)	374	372
130207	Makin	None	Makin	Tea Tree Gully (C)	259	254
130208	Makin	None	Makin	Tea Tree Gully (C)	569	567
130209	Makin	None	Makin	Tea Tree Gully (C)	540	539
130210	Makin	None	Makin	Tea Tree Gully (C)	298	305
130211	Makin	None	Makin	Tea Tree Gully (C)	187	184
130212	Makin	None	Makin	Tea Tree Gully (C)	659	661
130301	Makin	None	Makin	Tea Tree Gully (C)	575	581
130302	Makin	None	Makin	Tea Tree Gully (C)	553	559
130303	Makin	None	Makin	Tea Tree Gully (C)	566	559
130304	Makin	None	Makin	Tea Tree Gully (C)	469	468
130305	Makin	None	Makin	Tea Tree Gully (C)	424	417
130306	Makin	None	Makin	Tea Tree Gully (C)	593	593
130307	Makin	None	Makin	Tea Tree Gully (C)	293	304
130308	Makin	None	Makin	Tea Tree Gully (C)	320	321
130309	Makin	None	Makin	Tea Tree Gully (C)	540	540
130310	Makin	None	Makin	Tea Tree Gully (C)	520	530
130311	Makin	None	Makin	Tea Tree Gully (C)	581	577
130401	Makin	None	Makin	Tea Tree Gully (C)	555	552
130402	Makin	None	Makin	Tea Tree Gully (C)	513	501
130403	Makin	None	Makin	Tea Tree Gully (C)	722	724
130501	Makin	None	Makin	Tea Tree Gully (C)	271	276
130502	Makin	None	Makin	Tea Tree Gully (C)	178	174
130503	Makin	None	Makin	Tea Tree Gully (C)	337	337
130504	Makin	None	Makin	Tea Tree Gully (C)	411	409

CCD	Gaining Division	Movement	Lossing Division	SLA	Actual Enrol	Projected Enrol
130505	Makin	None	Makin	Tea Tree Gully (C)	565	587
130509	Makin	None	Makin	Tea Tree Gully (C)	446	449
130510	Makin	None	Makin	Tea Tree Gully (C)	490	483
130512	Makin	None	Makin	Tea Tree Gully (C)	349	347
130514	Makin	None	Makin	Tea Tree Gully (C)	191	192
130601	Makin	None	Makin	Tea Tree Gully (C)	509	512
130602	Makin	None	Makin	Tea Tree Gully (C)	466	471
130603	Makin	None	Makin	Tea Tree Gully (C)	622	612
130604	Makin	None	Makin	Tea Tree Gully (C)	449	450
130605	Makin	None	Makin	Tea Tree Gully (C)	341	340
130606	Makin	None	Makin	Tea Tree Gully (C)	399	398
130607	Makin	None	Makin	Tea Tree Gully (C)	390	387
130608	Makin	None	Makin	Tea Tree Gully (C)	357	356
130609	Makin	None	Makin	Tea Tree Gully (C)	453	450
130610	Makin	None	Makin	Tea Tree Gully (C)	239	239
130611	Makin	None	Makin	Tea Tree Gully (C)	628	622
130612	Makin	None	Makin	Tea Tree Gully (C)	155	152
130613	Makin	None	Makin	Tea Tree Gully (C)	235	239
130701	Makin	None	Makin	Tea Tree Gully (C)	348	355
130702	Makin	None	Makin	Tea Tree Gully (C)	500	493
130703	Makin	None	Makin	Tea Tree Gully (C)	418	418
130704	Makin	None	Makin	Tea Tree Gully (C)	437	441
130705	Makin	None	Makin	Tea Tree Gully (C)	570	575
130706	Makin	None	Makin	Tea Tree Gully (C)	368	367
130707	Makin	None	Makin	Tea Tree Gully (C)	299	297
130708	Makin	None	Makin	Tea Tree Gully (C)	356	351
130709	Makin	None	Makin	Tea Tree Gully (C)	247	244
130710	Makin	None	Makin	Tea Tree Gully (C)	328	324
130801	Makin	None	Makin	Tea Tree Gully (C)	441	436
130802	Makin	None	Makin	Tea Tree Gully (C)	299	296
130803	Makin	None	Makin	Tea Tree Gully (C)	520	526
130804	Makin	None	Makin	Tea Tree Gully (C)	560	559
130805	Makin	None	Makin	Tea Tree Gully (C)	658	678
130806	Makin	None	Makin	Tea Tree Gully (C)	516	512
130807	Makin	None	Makin	Tea Tree Gully (C)	428	419
130808	Makin	None	Makin	Tea Tree Gully (C)	467	461
130809	Makin	None	Makin	Tea Tree Gully (C)	376	371
130810	Makin	None	Makin	Tea Tree Gully (C)	367	375
131701	Makin	None	Makin	Tea Tree Gully (C)	372	366
131702	Makin	None	Makin	Tea Tree Gully (C)	599	619
131703	Makin	None	Makin	Tea Tree Gully (C)	513	514

CCD	Gaining Division	Movement	Losing Division	SLA	Actual Enrol	Projected Enrol
131704	Makin	None	Makin	Tea Tree Gully (C)	463	460
131705	Makin	None	Makin	Tea Tree Gully (C)	618	619
131706	Makin	None	Makin	Tea Tree Gully (C)	591	586
131707	Makin	None	Makin	Tea Tree Gully (C)	501	506
131708	Makin	None	Makin	Tea Tree Gully (C)	572	568
131709	Makin	None	Makin	Tea Tree Gully (C)	713	723
131710	Makin	None	Makin	Tea Tree Gully (C)	531	532
131801	Makin	None	Makin	Tea Tree Gully (C)	644	650
131802	Makin	None	Makin	Tea Tree Gully (C)	590	592
131803	Makin	None	Makin	Tea Tree Gully (C)	461	462
131804	Makin	None	Makin	Tea Tree Gully (C)	519	527
131805	Makin	None	Makin	Tea Tree Gully (C)	602	627
131806	Makin	None	Makin	Tea Tree Gully (C)	451	469
131807	Makin	None	Makin	Tea Tree Gully (C)	508	599
131808	Makin	None	Makin	Tea Tree Gully (C)	552	579
131809	Makin	None	Makin	Tea Tree Gully (C)	324	347
131810	Makin	None	Makin	Tea Tree Gully (C)	250	260
131811	Makin	None	Makin	Tea Tree Gully (C)	603	714
131812	Makin	None	Makin	Tea Tree Gully (C)	252	361
131813	Makin	None	Makin	Tea Tree Gully (C)	363	360
131901	Makin	None	Makin	Tea Tree Gully (C)	448	498
131902	Makin	None	Makin	Tea Tree Gully (C)	396	420
131903	Makin	None	Makin	Tea Tree Gully (C)	601	629
131904	Makin	None	Makin	Tea Tree Gully (C)	588	612
131905	Makin	None	Makin	Tea Tree Gully (C)	535	599
131906	Makin	None	Makin	Tea Tree Gully (C)	552	612
131907	Makin	None	Makin	Tea Tree Gully (C)	433	905
131908	Makin	None	Makin	Tea Tree Gully (C)	633	704
131909	Makin	None	Makin	Tea Tree Gully (C)	461	484
131910	Makin	None	Makin	Tea Tree Gully (C)	541	614
131911	Makin	None	Makin	Tea Tree Gully (C)	685	1,031
SLA Tot	Makin	None	Makin	Tea Tree Gully (C)	48,960	50,624
130506	Makin	Gain	Mayo	Tea Tree Gully (C)	345	500
SLA Tot	Makin	Gain	Mayo	Tea Tree Gully (C)	345	500
141802	Bonython	Loss	Makin	Salisbury (C)	-457	-480
141804	Bonython	Loss	Makin	Salisbury (C)	-449	-470
141812	Bonython	Loss	Makin	Salisbury (C)	-617	-627
141815	Bonython	Loss	Makin	Salisbury (C)	-595	-600
SLA Tot	Bonython	Loss	Makin	Salisbury (C)	-2,118	-2,177
130103	Mayo	Loss	Makin	Tea Tree Gully (C)	-596	-588
130104	Mayo	Loss	Makin	Tea Tree Gully (C)	-465	-468

CCD	Gaining Division	Movement	Losing Division	SLA	Actual Enrol	Projected Enrol
130105	Mayo	Loss	Makin	Tea Tree Gully (C)	-280	-274
130106	Mayo	Loss	Makin	Tea Tree Gully (C)	-81	-77
130107	Mayo	Loss	Makin	Tea Tree Gully (C)	-261	-256
130404	Mayo	Loss	Makin	Tea Tree Gully (C)	-335	-336
130405	Mayo	Loss	Makin	Tea Tree Gully (C)	-252	-253
130406	Mayo	Loss	Makin	Tea Tree Gully (C)	-636	-633
130407	Mayo	Loss	Makin	Tea Tree Gully (C)	-495	-495
130408	Mayo	Loss	Makin	Tea Tree Gully (C)	-479	-478
130409	Mayo	Loss	Makin	Tea Tree Gully (C)	-382	-398
130410	Mayo	Loss	Makin	Tea Tree Gully (C)	-571	-688
130411	Mayo	Loss	Makin	Tea Tree Gully (C)	-544	-543
130412	Mayo	Loss	Makin	Tea Tree Gully (C)	-499	-504
130413	Mayo	Loss	Makin	Tea Tree Gully (C)	-108	-104
SLA Tot	Mayo	Loss	Makin	Tea Tree Gully (C)	-5,984	-6,095
Totals	CCD Movement for Division		Makin		82,975	86,061

CCD	Gaining Division	Movement	Losing Division	SLA	Actual Enrol	Projected Enrol
120401	Mayo	None	Mayo	East Torrens (DC)	264	264
120402	Mayo	None	Mayo	East Torrens (DC)	185	191
120403	Mayo	None	Mayo	East Torrens (DC)	174	176
120404	Mayo	None	Mayo	East Torrens (DC)	432	444
120405	Mayo	None	Mayo	East Torrens (DC)	350	350
120406	Mayo	None	Mayo	East Torrens (DC)	401	409
120407	Mayo	None	Mayo	East Torrens (DC)	289	294
120408	Mayo	None	Mayo	East Torrens (DC)	255	260
120409	Mayo	None	Mayo	East Torrens (DC)	360	371
120410	Mayo	None	Mayo	East Torrens (DC)	240	241
120411	Mayo	None	Mayo	East Torrens (DC)	384	390
120412	Mayo	None	Mayo	East Torrens (DC)	240	243
120414	Mayo	None	Mayo	East Torrens (DC)	344	348
120415	Mayo	None	Mayo	East Torrens (DC)	218	224
SLA Tot	Mayo	None	Mayo	East Torrens (DC)	4,136	4,205
060101A	Mayo	None	Mayo	Gumeracha (DC)	24	24
060103	Mayo	None	Mayo	Gumeracha (DC)	371	373
060108	Mayo	None	Mayo	Gumeracha (DC)	139	139
060110	Mayo	None	Mayo	Gumeracha (DC)	119	118
060111	Mayo	None	Mayo	Gumeracha (DC)	313	304
060115	Mayo	None	Mayo	Gumeracha (DC)	259	266
060116	Mayo	None	Mayo	Gumeracha (DC)	196	199
SLA Tot	Mayo	None	Mayo	Gumeracha (DC)	1,421	1,423
080110	Mayo	None	Mayo	Happy Valley (C)	384	404
080112	Mayo	None	Mayo	Happy Valley (C)	390	412
080204	Mayo	None	Mayo	Happy Valley (C)	439	440
080205	Mayo	None	Mayo	Happy Valley (C)	264	270
080208	Mayo	None	Mayo	Happy Valley (C)	352	360
080209	Mayo	None	Mayo	Happy Valley (C)	679	708
080210	Mayo	None	Mayo	Happy Valley (C)	518	532
080212	Mayo	None	Mayo	Happy Valley (C)	452	466
080213	Mayo	None	Mayo	Happy Valley (C)	331	336
080401	Mayo	None	Mayo	Happy Valley (C)	268	274
080402	Mayo	None	Mayo	Happy Valley (C)	376	384
080403	Mayo	None	Mayo	Happy Valley (C)	454	503
080404	Mayo	None	Mayo	Happy Valley (C)	364	372
080405	Mayo	None	Mayo	Happy Valley (C)	424	456
080406	Mayo	None	Mayo	Happy Valley (C)	430	437
080407	Mayo	None	Mayo	Happy Valley (C)	429	441
080408	Mayo	None	Mayo	Happy Valley (C)	467	515
080409	Mayo	None	Mayo	Happy Valley (C)	471	502

CCD	Gaining Division	Movement	Lossing Division	SLA	Actual Enrol	Projected Enrol
080410	Mayo	None	Mayo	Happy Valley (C)	336	344
080411	Mayo	None	Mayo	Happy Valley (C)	370	373
080412	Mayo	None	Mayo	Happy Valley (C)	467	480
080413	Mayo	None	Mayo	Happy Valley (C)	328	362
080414	Mayo	None	Mayo	Happy Valley (C)	303	309
080415	Mayo	None	Mayo	Happy Valley (C)	337	354
080501	Mayo	None	Mayo	Happy Valley (C)	247	256
080502	Mayo	None	Mayo	Happy Valley (C)	264	275
080503	Mayo	None	Mayo	Happy Valley (C)	630	660
080504	Mayo	None	Mayo	Happy Valley (C)	486	486
080505	Mayo	None	Mayo	Happy Valley (C)	156	150
080507	Mayo	None	Mayo	Happy Valley (C)	476	498
080509	Mayo	None	Mayo	Happy Valley (C)	143	145
080510	Mayo	None	Mayo	Happy Valley (C)	475	487
080511	Mayo	None	Mayo	Happy Valley (C)	218	224
SLA Tot	Mayo	None	Mayo	Happy Valley (C)	12,728	13,217
061001	Mayo	None	Mayo	Mount Barker (DC)	521	563
061002	Mayo	None	Mayo	Mount Barker (DC)	105	106
061003	Mayo	None	Mayo	Mount Barker (DC)	423	466
061004	Mayo	None	Mayo	Mount Barker (DC)	451	471
061005	Mayo	None	Mayo	Mount Barker (DC)	321	345
061006	Mayo	None	Mayo	Mount Barker (DC)	411	435
061007	Mayo	None	Mayo	Mount Barker (DC)	407	450
061008	Mayo	None	Mayo	Mount Barker (DC)	485	549
061009	Mayo	None	Mayo	Mount Barker (DC)	386	412
061010	Mayo	None	Mayo	Mount Barker (DC)	268	289
061011	Mayo	None	Mayo	Mount Barker (DC)	412	434
061012	Mayo	None	Mayo	Mount Barker (DC)	374	407
061013	Mayo	None	Mayo	Mount Barker (DC)	109	120
061014	Mayo	None	Mayo	Mount Barker (DC)	99	109
061015	Mayo	None	Mayo	Mount Barker (DC)	192	200
061101	Mayo	None	Mayo	Mount Barker (DC)	571	624
061102	Mayo	None	Mayo	Mount Barker (DC)	341	390
061103	Mayo	None	Mayo	Mount Barker (DC)	259	273
061104	Mayo	None	Mayo	Mount Barker (DC)	416	436
061105	Mayo	None	Mayo	Mount Barker (DC)	378	412
061106	Mayo	None	Mayo	Mount Barker (DC)	353	382
061107	Mayo	None	Mayo	Mount Barker (DC)	298	322
061108	Mayo	None	Mayo	Mount Barker (DC)	567	616
061109	Mayo	None	Mayo	Mount Barker (DC)	519	574
061110	Mayo	None	Mayo	Mount Barker (DC)	377	420

CCD	Gaining Division	Movement	Losing Division	SLA	Actual Enrol	Projected Enrol
061111	Mayo	None	Mayo	Mount Barker (DC)	420	450
061112	Mayo	None	Mayo	Mount Barker (DC)	365	418
061113	Mayo	None	Mayo	Mount Barker (DC)	398	435
061114	Mayo	None	Mayo	Mount Barker (DC)	501	551
061201	Mayo	None	Mayo	Mount Barker (DC)	359	384
061202	Mayo	None	Mayo	Mount Barker (DC)	332	354
061203	Mayo	None	Mayo	Mount Barker (DC)	253	264
061204	Mayo	None	Mayo	Mount Barker (DC)	410	443
061205	Mayo	None	Mayo	Mount Barker (DC)	293	329
061206	Mayo	None	Mayo	Mount Barker (DC)	317	330
061207	Mayo	None	Mayo	Mount Barker (DC)	313	336
061208	Mayo	None	Mayo	Mount Barker (DC)	227	239
061209	Mayo	None	Mayo	Mount Barker (DC)	204	212
061210	Mayo	None	Mayo	Mount Barker (DC)	189	215
061211	Mayo	None	Mayo	Mount Barker (DC)	492	539
061212	Mayo	None	Mayo	Mount Barker (DC)	394	434
061213	Mayo	None	Mayo	Mount Barker (DC)	229	244
SLA Tot	Mayo	None	Mayo	Mount Barker (DC)	14,739	15,982
060201	Mayo	None	Mayo	Onkaparinga (DC)	293	298
060202	Mayo	None	Mayo	Onkaparinga (DC)	322	321
060203	Mayo	None	Mayo	Onkaparinga (DC)	275	277
060204	Mayo	None	Mayo	Onkaparinga (DC)	302	308
060205	Mayo	None	Mayo	Onkaparinga (DC)	240	241
060206	Mayo	None	Mayo	Onkaparinga (DC)	612	625
060207	Mayo	None	Mayo	Onkaparinga (DC)	503	542
060208	Mayo	None	Mayo	Onkaparinga (DC)	390	396
060209	Mayo	None	Mayo	Onkaparinga (DC)	123	124
060301	Mayo	None	Mayo	Onkaparinga (DC)	189	183
060302	Mayo	None	Mayo	Onkaparinga (DC)	339	336
060303	Mayo	None	Mayo	Onkaparinga (DC)	336	338
060304	Mayo	None	Mayo	Onkaparinga (DC)	192	203
060305	Mayo	None	Mayo	Onkaparinga (DC)	214	217
060306	Mayo	None	Mayo	Onkaparinga (DC)	376	381
060307	Mayo	None	Mayo	Onkaparinga (DC)	353	374
060308	Mayo	None	Mayo	Onkaparinga (DC)	336	402
060309	Mayo	None	Mayo	Onkaparinga (DC)	5,788	5,913
SLA Tot	Mayo	None	Mayo	Onkaparinga (DC)	101	97
071901	Mayo	None	Mayo	Stirling (DC)	392	402
071902	Mayo	None	Mayo	Stirling (DC)	107	101
071903	Mayo	None	Mayo	Stirling (DC)	107	101
071904	Mayo	None	Mayo	Stirling (DC)	304	320

CCD	Gaining Division	Movement	Losing Division	SLA	Actual Enrol	Projected Enrol
071905	Mayo	None	Mayo	Stirling (DC)	480	482
071906	Mayo	None	Mayo	Stirling (DC)	433	441
071907	Mayo	None	Mayo	Stirling (DC)	450	459
071908	Mayo	None	Mayo	Stirling (DC)	210	207
071909	Mayo	None	Mayo	Stirling (DC)	275	277
071910	Mayo	None	Mayo	Stirling (DC)	692	697
071911	Mayo	None	Mayo	Stirling (DC)	170	171
071912	Mayo	None	Mayo	Stirling (DC)	331	341
071913	Mayo	None	Mayo	Stirling (DC)	343	336
071914	Mayo	None	Mayo	Stirling (DC)	197	195
072001	Mayo	None	Mayo	Stirling (DC)	388	393
072002	Mayo	None	Mayo	Stirling (DC)	485	486
072003	Mayo	None	Mayo	Stirling (DC)	211	217
072004	Mayo	None	Mayo	Stirling (DC)	319	321
072005	Mayo	None	Mayo	Stirling (DC)	452	466
072006	Mayo	None	Mayo	Stirling (DC)	258	256
072007	Mayo	None	Mayo	Stirling (DC)	188	187
072008	Mayo	None	Mayo	Stirling (DC)	320	320
072009	Mayo	None	Mayo	Stirling (DC)	587	604
072010	Mayo	None	Mayo	Stirling (DC)	275	283
072011	Mayo	None	Mayo	Stirling (DC)	218	212
072012	Mayo	None	Mayo	Stirling (DC)	219	210
072013	Mayo	None	Mayo	Stirling (DC)	184	189
072101	Mayo	None	Mayo	Stirling (DC)	310	312
072102	Mayo	None	Mayo	Stirling (DC)	408	409
072103	Mayo	None	Mayo	Stirling (DC)	378	381
072104	Mayo	None	Mayo	Stirling (DC)	419	414
072105	Mayo	None	Mayo	Stirling (DC)	206	206
072106	Mayo	None	Mayo	Stirling (DC)	239	239
072107	Mayo	None	Mayo	Stirling (DC)	287	289
072108	Mayo	None	Mayo	Stirling (DC)	383	402
072109	Mayo	None	Mayo	Stirling (DC)	184	184
072110	Mayo	None	Mayo	Stirling (DC)	59	59
072111	Mayo	None	Mayo	Stirling (DC)	452	448
SLA Tot	Mayo	None	Mayo	Stirling (DC)	11,914	12,013
061301B	Mayo	None	Mayo	Strathalbyn (DC)	142	141
061302	Mayo	None	Mayo	Strathalbyn (DC)	348	363
061303A	Mayo	None	Mayo	Strathalbyn (DC)	157	159
061304A	Mayo	None	Mayo	Strathalbyn (DC)	250	254
061306B	Mayo	None	Mayo	Strathalbyn (DC)	160	167
061308	Mayo	None	Mayo	Strathalbyn (DC)	103	104

CCD	Gaining Division	Movement	Losing Division	SLA	Actual Enrol	Projected Enrol
061309	Mayo	None	Mayo	Strathalbyn (DC)	307	314
061401	Mayo	None	Mayo	Strathalbyn (DC)	452	462
061402	Mayo	None	Mayo	Strathalbyn (DC)	383	415
061403	Mayo	None	Mayo	Strathalbyn (DC)	539	560
061404	Mayo	None	Mayo	Strathalbyn (DC)	576	595
061405	Mayo	None	Mayo	Strathalbyn (DC)	258	277
061406	Mayo	None	Mayo	Strathalbyn (DC)	248	253
SLA Tot	Mayo	None	Mayo	Strathalbyn (DC)	3,923	4,064
130111	Mayo	None	Mayo	Tea Tree Gully (C)	78	78
130507	Mayo	None	Mayo	Tea Tree Gully (C)	552	569
130508	Mayo	None	Mayo	Tea Tree Gully (C)	350	341
130511	Mayo	None	Mayo	Tea Tree Gully (C)	396	392
130513	Mayo	None	Mayo	Tea Tree Gully (C)	364	358
131003	Mayo	None	Mayo	Tea Tree Gully (C)	375	376
131004	Mayo	None	Mayo	Tea Tree Gully (C)	360	358
131005	Mayo	None	Mayo	Tea Tree Gully (C)	543	588
SLA Tot	Mayo	None	Mayo	Tea Tree Gully (C)	3,018	3,060
081701A	Mayo	None	Mayo	Willunga (DC)	83	87
081911B	Mayo	None	Mayo	Willunga (DC)	42	45
SLA Tot	Mayo	None	Mayo	Willunga (DC)	125	132
081911A	Mayo	Gain	Barker	Willunga (DC)	96	102
SLA Tot	Mayo	Gain	Barker	Willunga (DC)	96	102
080506	Mayo	Gain	Kingston	Happy Valley (C)	589	632
080508	Mayo	Gain	Kingston	Happy Valley (C)	335	342
SLA Tot	Mayo	Gain	Kingston	Happy Valley (C)	924	974
081601	Mayo	Gain	Kingston	Noarlunga (C)	215	217
081602	Mayo	Gain	Kingston	Noarlunga (C)	154	156
081603	Mayo	Gain	Kingston	Noarlunga (C)	346	350
081608	Mayo	Gain	Kingston	Noarlunga (C)	263	262
082301	Mayo	Gain	Kingston	Noarlunga (C)	522	542
SLA Tot	Mayo	Gain	Kingston	Noarlunga (C)	1,500	1,527
081701B	Mayo	Gain	Kingston	Willunga (DC)	131	138
081702	Mayo	Gain	Kingston	Willunga (DC)	711	781
081703	Mayo	Gain	Kingston	Willunga (DC)	468	502
081704	Mayo	Gain	Kingston	Willunga (DC)	115	122
081707	Mayo	Gain	Kingston	Willunga (DC)	124	135
081708	Mayo	Gain	Kingston	Willunga (DC)	215	234
081709	Mayo	Gain	Kingston	Willunga (DC)	222	253
081710	Mayo	Gain	Kingston	Willunga (DC)	110	117
081803	Mayo	Gain	Kingston	Willunga (DC)	314	324
081901	Mayo	Gain	Kingston	Willunga (DC)	105	114

CCD	Gaining Division	Movement	Losing Division	SLA	Actual Enrol	Projected Enrol
081902	Mayo	Gain	Kingston	Willunga (DC)	528	582
081903	Mayo	Gain	Kingston	Willunga (DC)	265	285
081904	Mayo	Gain	Kingston	Willunga (DC)	290	303
081907	Mayo	Gain	Kingston	Willunga (DC)	469	506
081910	Mayo	Gain	Kingston	Willunga (DC)	218	243
SLA Tot	Mayo	Gain	Kingston	Willunga (DC)	4,285	4,639
130103	Mayo	Gain	Makin	Tea Tree Gully (C)	596	588
130104	Mayo	Gain	Makin	Tea Tree Gully (C)	465	468
130105	Mayo	Gain	Makin	Tea Tree Gully (C)	280	274
130106	Mayo	Gain	Makin	Tea Tree Gully (C)	81	77
130107	Mayo	Gain	Makin	Tea Tree Gully (C)	261	256
130404	Mayo	Gain	Makin	Tea Tree Gully (C)	335	336
130405	Mayo	Gain	Makin	Tea Tree Gully (C)	252	253
130406	Mayo	Gain	Makin	Tea Tree Gully (C)	636	633
130407	Mayo	Gain	Makin	Tea Tree Gully (C)	495	495
130408	Mayo	Gain	Makin	Tea Tree Gully (C)	479	478
130409	Mayo	Gain	Makin	Tea Tree Gully (C)	382	398
130410	Mayo	Gain	Makin	Tea Tree Gully (C)	571	688
130411	Mayo	Gain	Makin	Tea Tree Gully (C)	544	543
130412	Mayo	Gain	Makin	Tea Tree Gully (C)	499	504
130413	Mayo	Gain	Makin	Tea Tree Gully (C)	108	104
SLA Tot	Mayo	Gain	Makin	Tea Tree Gully (C)	5,984	6,095
120101	Mayo	Gain	Sturt	Burnside (C)	175	176
120102	Mayo	Gain	Sturt	Burnside (C)	154	159
120103	Mayo	Gain	Sturt	Burnside (C)	471	475
120104	Mayo	Gain	Sturt	Burnside (C)	388	391
120105	Mayo	Gain	Sturt	Burnside (C)	336	341
120106	Mayo	Gain	Sturt	Burnside (C)	281	285
120107	Mayo	Gain	Sturt	Burnside (C)	622	636
120108	Mayo	Gain	Sturt	Burnside (C)	482	488
121601	Mayo	Gain	Sturt	Burnside (C)	378	393
121602	Mayo	Gain	Sturt	Burnside (C)	633	672
121603	Mayo	Gain	Sturt	Burnside (C)	390	384
121604	Mayo	Gain	Sturt	Burnside (C)	541	538
121605	Mayo	Gain	Sturt	Burnside (C)	643	640
121606	Mayo	Gain	Sturt	Burnside (C)	398	407
121607	Mayo	Gain	Sturt	Burnside (C)	446	444
121608	Mayo	Gain	Sturt	Burnside (C)	523	526
121609	Mayo	Gain	Sturt	Burnside (C)	667	676
121610	Mayo	Gain	Sturt	Burnside (C)	449	453
121611	Mayo	Gain	Sturt	Burnside (C)	88	87

CCD	Gaining Division	Movement	Losing Division	SLA	Actual Enrol	Projected Enrol
121701	Mayo	Gain	Sturt	Burnside (C)	391	383
121702	Mayo	Gain	Sturt	Burnside (C)	375	378
121703	Mayo	Gain	Sturt	Burnside (C)	470	478
121704	Mayo	Gain	Sturt	Burnside (C)	214	217
121705	Mayo	Gain	Sturt	Burnside (C)	313	310
121706	Mayo	Gain	Sturt	Burnside (C)	387	392
121707	Mayo	Gain	Sturt	Burnside (C)	609	603
121708	Mayo	Gain	Sturt	Burnside (C)	146	145
121709	Mayo	Gain	Sturt	Burnside (C)	236	238
121710	Mayo	Gain	Sturt	Burnside (C)	159	154
121711	Mayo	Gain	Sturt	Burnside (C)	300	306
121712	Mayo	Gain	Sturt	Burnside (C)	294	293
121804	Mayo	Gain	Sturt	Burnside (C)	269	269
121805	Mayo	Gain	Sturt	Burnside (C)	144	145
121809	Mayo	Gain	Sturt	Burnside (C)	416	416
SLA Tot	Mayo	Gain	Sturt	Burnside (C)	12,788	12,898
120413	Mayo	Gain	Sturt	East Torrens (DC)	370	374
120416	Mayo	Gain	Sturt	East Torrens (DC)	195	193
SLA Tot	Mayo	Gain	Sturt	East Torrens (DC)	565	567
080102A	Boothby	Loss	Mayo	Happy Valley (C)	-582	-581
080103	Boothby	Loss	Mayo	Happy Valley (C)	-482	-487
080104	Boothby	Loss	Mayo	Happy Valley (C)	-426	-426
080105	Boothby	Loss	Mayo	Happy Valley (C)	-390	-395
080106	Boothby	Loss	Mayo	Happy Valley (C)	-234	-234
080108	Boothby	Loss	Mayo	Happy Valley (C)	-151	-155
080109	Boothby	Loss	Mayo	Happy Valley (C)	-509	-573
080111	Boothby	Loss	Mayo	Happy Valley (C)	-759	-880
080201	Boothby	Loss	Mayo	Happy Valley (C)	-471	-477
080202	Boothby	Loss	Mayo	Happy Valley (C)	-601	-606
080203	Boothby	Loss	Mayo	Happy Valley (C)	-345	-362
080206	Boothby	Loss	Mayo	Happy Valley (C)	-353	-361
080207	Boothby	Loss	Mayo	Happy Valley (C)	412	-421
080211	Boothby	Loss	Mayo	Happy Valley (C)	-245	-253
080301B	Boothby	Loss	Mayo	Happy Valley (C)	0	0
SLA Tot	Boothby	Loss	Mayo	Happy Valley (C)	-5,960	-6,211
130506	Makin	Loss	Mayo	Tea Tree Gully (C)	-345	-500
SLA Tot	Makin	Loss	Mayo	Tea Tree Gully (C)	-345	-500
131101	Sturt	Loss	Mayo	Campbelltown (C) (SA)	-202	-196
131102	Sturt	Loss	Mayo	Campbelltown (C) (SA)	-562	-560
131103	Sturt	Loss	Mayo	Campbelltown (C) (SA)	-509	-531
131104	Sturt	Loss	Mayo	Campbelltown (C) (SA)	-515	-534

CCD	Gaining Division	Movement	Losing Division	SLA	Actual Enrol	Projected Enrol
131105	Sturt	Loss	Mayo	Campbelltown (C) (SA)	-549	-542
131106	Sturt	Loss	Mayo	Campbelltown (C) (SA)	-508	-501
131107	Sturt	Loss	Mayo	Campbelltown (C) (SA)	-313	-341
131108	Sturt	Loss	Mayo	Campbelltown (C) (SA)	-443	-441
131109	Sturt	Loss	Mayo	Campbelltown (C) (SA)	-479	-475
131110	Sturt	Loss	Mayo	Campbelltown (C) (SA)	-542	-541
131111	Sturt	Loss	Mayo	Campbelltown (C) (SA)	-240	-238
131112	Sturt	Loss	Mayo	Campbelltown (C) (SA)	-264	-269
131113	Sturt	Loss	Mayo	Campbelltown (C) (SA)	-194	-191
131201	Sturt	Loss	Mayo	Campbelltown (C) (SA)	-453	-443
131202	Sturt	Loss	Mayo	Campbelltown (C) (SA)	-584	-586
131203	Sturt	Loss	Mayo	Campbelltown (C) (SA)	-370	-395
131204	Sturt	Loss	Mayo	Campbelltown (C) (SA)	-355	-356
131205	Sturt	Loss	Mayo	Campbelltown (C) (SA)	-585	-588
131206	Sturt	Loss	Mayo	Campbelltown (C) (SA)	-486	-478
131207	Sturt	Loss	Mayo	Campbelltown (C) (SA)	-607	-617
131208	Sturt.	Loss	Mayo	Campbelltown (C) (SA)	-267	-265
131209	Sturt	Loss	Mayo	Campbelltown (C) (SA)	-238	-258
131210	Sturt	Loss	Mayo	Campbelltown (C) (SA)	-524	-520
131211	Sturt	Loss	Mayo	Campbelltown (C) (SA)	-707	-700
131303	Sturt	Loss	Mayo	Campbelltown (C) (SA)	-558	-556
131304	Sturt	Loss	Mayo	Campbelltown (C) (SA)	-350	-342
131305	Sturt	Loss	Mayo	Campbelltown (C) (SA)	-184	-189
131306	Sturt	Loss	Mayo	Campbelltown (C) (SA)	-166	-177
131309	Sturt	Loss	Mayo	Campbelltown (C) (SA)	-389	-394
131311	Sturt	Loss	Mayo	Campbelltown (C) (SA)	-423	-427
131403	Sturt	Loss	Mayo	Campbelltown (C) (SA)	-517	-508
131501	Sturt	Loss	Mayo	Campbelltown (C) (SA)	-551	-550
131502	Sturt	Loss	Mayo	Campbelltown (C) (SA)	-566	-558
131503	Sturt	Loss	Mayo	Campbelltown (C) (SA)	-434	-430
131504	Sturt	Loss	Mayo	Campbelltown (C) (SA)	-493	-486
131505	Sturt	Loss	Mayo	Campbelltown (C) (SA)	-485	-486
131506	Sturt	Loss	Mayo	Campbelltown (C) (SA)	-439	-440
131507	Sturt	Loss	Mayo	Campbelltown (C) (SA)	-500	-493
131508	Sturt	Loss	Mayo	Campbelltown (C) (SA)	-540	-548
131509	Sturt	Loss	Mayo	Campbelltown (C) (SA)	-342	-339
131610	Sturt	Loss	Mayo	Campbelltown (C) (SA)	-424	-430
131611	Sturt	Loss	Mayo	Campbelltown (C) (SA)	-408	-404
131612	Sturt	Loss	Mayo	Campbelltown (C) (SA)	-364	-370
131613	Sturt	Loss	Mayo	Campbelltown (C) (SA)	-117	-121
132004	Sturt	Loss	Mayo	Campbelltown (C) (SA)	-362	-364

CCD	Gaining Division	Movement	Losing Division	SLA	Actual Enrol	Projected Enrol
132005	Sturt	Loss	Mayo	Campbelltown (C) (SA)	-493	-505
132007	Sturt	Loss	Mayo	Campbelltown (C) (SA)	-492	-524
SLA Tot	Sturt	Loss	Mayo	Campbelltown (C) (SA)	-20,093	-20,207
110801	Sturt	Loss	Mayo	Enfield (C) - Pt A	-228	-224
110802	Sturt	Loss	Mayo	Enfield (C) - Pt A	-397	-387
110803	Sturt	Loss	Mayo	Enfield (C) - Pt A	-536	-535
SLA Tot	Sturt	Loss	Mayo	Enfield (C) - Pt A	-1,161	-1,146
130901	Sturt	Loss	Mayo	Tea Tree Gully (C)	-267	-258
130907	Sturt	Loss	Mayo	Tea Tree Gully (C)	-729	-724
130908	Sturt	Loss	Mayo	Tea Tree Gully (C)	-412	-415
130909	Sturt	Loss	Mayo	Tea Tree Gully (C)	-629	-635
131001	Sturt	Loss	Mayo	Tea Tree Gully (C)	-503	-518
131002	Sturt	Loss	Mayo	Tea Tree Gully (C)	-668	-678
131006	Sturt	Loss	Mayo	Tea Tree Gully (C)	-475	-477
131007	Sturt	Loss	Mayo	Tea Tree Gully (C)	-588	-596
131008	Sturt	Loss	Mayo	Tea Tree Gully (C)	-588	-585
131009	Sturt	Loss	Mayo	Tea Tree Gully (C)	-409	-414
131010	Sturt	Loss	Mayo	Tea Tree Gully (C)	-534	-535
131011	Sturt	Loss	Mayo	Tea Tree Gully (C)	-196	-204
131012	Sturt	Loss	Mayo	Tea Tree Gully (C)	-458	-514
SLA Tot	Sturt	Loss	Mayo	Tea Tree Gully (C)	-6,456	-6,553
Totals	CCD Movement for Division		Mayo		83,934	86,811

CCD	Gaining Division	Movement	Losing Division	SLA	Actual Enrol	Projected Enrol
110506B	Port Adelaide	None	Port Adelaide	Enfield (C) - Pt A	3	3
110513	Port Adelaide	None	Port Adelaide	Enfield (C) - Pt A	141	141
SLA Tot	Port Adelaide	None	Port Adelaide	Enfield (C) - Pt A	144	144
110101	Port Adelaide	None	Port Adelaide	Enfield (C) - Pt B	355	354
110102	Port Adelaide	None	Port Adelaide	Enfield (C) - Pt B	324	323
110103	Port Adelaide	None	Port Adelaide	Enfield (C) - Pt B	409	414
110104	Port Adelaide	None	Port Adelaide	Enfield (C) - Pt B	223	216
110105	Port Adelaide	None	Port Adelaide	Enfield (C) - Pt B	312	311
110106	Port Adelaide	None	Port Adelaide	Enfield (C) - Pt B	308	308
110107	Port Adelaide	None	Port Adelaide	Enfield (C) - Pt B	274	266
110108	Port Adelaide	None	Port Adelaide	Enfield (C) - Pt B	412	410
110109	Port Adelaide	None	Port Adelaide	Enfield (C) - Pt B	419	421
110110	Port Adelaide	None	Port Adelaide	Enfield (C) - Pt B	261	261
110111	Port Adelaide	None	Port Adelaide	Enfield (C) - Pt B	157	152
110112	Port Adelaide	None	Port Adelaide	Enfield (C) - Pt B	101	106
110113	Port Adelaide	None	Port Adelaide	Enfield (C) - Pt B	277	276
110201	Port Adelaide	None	Port Adelaide	Enfield (C) - Pt B	405	408
110202	Port Adelaide	None	Port Adelaide	Enfield (C) - Pt B	419	416
110203	Port Adelaide	None	Port Adelaide	Enfield (C) - Pt B	261	277
110204	Port Adelaide	None	Port Adelaide	Enfield (C) - Pt B	431	433
110205	Port Adelaide	None	Port Adelaide	Enfield (C) - Pt B	284	281
110206	Port Adelaide	None	Port Adelaide	Enfield (C) - Pt B	196	205
110207	Port Adelaide	None	Port Adelaide	Enfield (C) - Pt B	292	291
110208	Port Adelaide	None	Port Adelaide	Enfield (C) - Pt B	397	388
110209	Port Adelaide	None	Port Adelaide	Enfield (C) - Pt B	257	254
110210	Port Adelaide	None	Port Adelaide	Enfield (C) - Pt B	236	241
SLA Tot	Port Adelaide	None	Port Adelaide	Enfield (C) - Pt B	7,010	7,012
102201	Port Adelaide	None	Port Adelaide	Henley & Grange (C)	376	371
102202	Port Adelaide	None	Port Adelaide	Henley & Grange (C)	308	303
102203	Port Adelaide	None	Port Adelaide	Henley & Grange (C)	395	392
102204	Port Adelaide	None	Port Adelaide	Henley & Grange (C)	422	427
102205	Port Adelaide	None	Port Adelaide	Henley & Grange (C)	263	257
102206	Port Adelaide	None	Port Adelaide	Henley & Grange (C)	535	528
102207	Port Adelaide	None	Port Adelaide	Henley & Grange (C)	281	276
102211	Port Adelaide	None	Port Adelaide	Henley & Grange (C)	246	236
SLA Tot	Port Adelaide	None	Port Adelaide	Henley & Grange (C)	2,826	2,790
100901	Port Adelaide	None	Port Adelaide	Hindmarsh and Woodville (C)	335	337
100902	Port Adelaide	None	Port Adelaide	Hindmarsh and Woodville (C)	320	315
100903	Port Adelaide	None	Port Adelaide	Hindmarsh and Woodville (C)	347	350
100904	Port Adelaide	None	Port Adelaide	Hindmarsh and Woodville (C)	324	331
100905	Port Adelaide	None	Port Adelaide	Hindmarsh and Woodville (C)	535	530

CCU	Gaining Division	Movement	Losing Division	SLA	Actual Enrol	Projected Enrol
100906	Port Adelaide	None	Port Adelaide	Hindmarsh and Woodville (C)	366	369
100907	Port Adelaide	None	Port Adelaide	Hindmarsh and Woodville (C)	410	405
100908	Port Adelaide	None	Port Adelaide	Hindmarsh and Woodville (C)	481	476
100909	Port Adelaide	None	Port Adelaide	Hindmarsh and Woodville (C)	122	120
100910	Port Adelaide	None	Port Adelaide	Hindmarsh and Woodville (C)	502	552
100911	Port Adelaide	None	Port Adelaide	Hindmarsh and Woodville (C)	412	419
100912	Port Adelaide	None	Port Adelaide	Hindmarsh and Woodville (C)	582	583
100913	Port Adelaide	None	Port Adelaide	Hindmarsh and Woodville (C)	404	404
100914	Port Adelaide	None	Port Adelaide	Hindmarsh and Woodville (C)	456	450
101001	Port Adelaide	None	Port Adelaide	Hindmarsh and Woodville (C)	549	550
101002	Port Adelaide	None	Port Adelaide	Hindmarsh and Woodville (C)	265	263
101003	Port Adelaide	None	Port Adelaide	Hindmarsh and Woodville (C)	520	521
101004	Port Adelaide	None	Port Adelaide	Hindmarsh and Woodville (C)	92	91
101005	Port Adelaide	None	Port Adelaide	Hindmarsh and Woodville (C)	367	366
101006	Port Adelaide	None	Port Adelaide	Hindmarsh and Woodville (C)	507	507
101007	Port Adelaide	None	Port Adelaide	Hindmarsh and Woodville (C)	309	305
101008	Port Adelaide	None	Port Adelaide	Hindmarsh and Woodville (C)	400	401
101009	Port Adelaide	None	Port Adelaide	Hindmarsh and Woodville (C)	246	244
101010	Port Adelaide	None	Port Adelaide	Hindmarsh and Woodville (C)	328	332
101011	Port Adelaide	None	Port Adelaide	Hindmarsh and Woodville (C)	256	253
101101	Port Adelaide	None	Port Adelaide	Hindmarsh and Woodville (C)	391	407
101102	Port Adelaide	None	Port Adelaide	Hindmarsh and Woodville (C)	494	484
101103	Port Adelaide	None	Port Adelaide	Hindmarsh and Woodville (C)	262	259
101104	Port Adelaide	None	Port Adelaide	Hindmarsh and Woodville (C)	219	214
101105	Port Adelaide	None	Port Adelaide	Hindmarsh and Woodville (C)	441	438
101106	Port Adelaide	None	Port Adelaide	Hindmarsh and Woodville (C)	446	440
101107	Port Adelaide	None	Port Adelaide	Hindmarsh and Woodville (C)	362	366
101108	Port Adelaide	None	Port Adelaide	Hindmarsh and Woodville (C)	409	402
101109	Port Adelaide	None	Port Adelaide	Hindmarsh and Woodville (C)	249	246
101110	Port Adelaide	None	Port Adelaide	Hindmarsh and Woodville (C)	383	390
101111	Port Adelaide	None	Port Adelaide	Hindmarsh and Woodville (C)	117	112
101201	Port Adelaide	None	Port Adelaide	Hindmarsh and Woodville (C)	278	282
101202	Port Adelaide	None	Port Adelaide	Hindmarsh and Woodville (C)	279	283
101203	Port Adelaide	None	Port Adelaide	Hindmarsh and Woodville (C)	202	197
101204	Port Adelaide	None	Port Adelaide	Hindmarsh and Woodville (C)	403	400
101205	Port Adelaide	None	Port Adelaide	Hindmarsh and Woodville (C)	191	192
101206	Port Adelaide	None	Port Adelaide	Hindmarsh and Woodville (C)	256	262
101207	Port Adelaide	None	Port Adelaide	Hindmarsh and Woodville (C)	392	387
101208	Port Adelaide	None	Port Adelaide	Hindmarsh and Woodville (C)	287	279
101209	Port Adelaide	None	Port Adelaide	Hindmarsh and Woodville (C)	351	349
101210	Port Adelaide	None	Port Adelaide	Hindmarsh and Woodville (C)	117	115

CCD	Gaining Division	Movement	Losing Division	SLA	Actual Enrol	Projected Enrol
101211	Port Adelaide	None	Port Adelaide	Hindmarsh and Woodville (C)	105	102
101212	Port Adelaide	None	Port Adelaide	Hindmarsh and Woodville (C)	200	195
101213	Port Adelaide	None	Port Adelaide	Hindmarsh and Woodville (C)	186	184
101301	Port Adelaide	None	Port Adelaide	Hindmarsh and Woodville (C)	203	199
101302	Port Adelaide	None	Port Adelaide	Hindmarsh and Woodville (C)	156	156
101307	Port Adelaide	None	Port Adelaide	Hindmarsh and Woodville (C)	472	473
101310	Port Adelaide	None	Port Adelaide	Hindmarsh and Woodville (C)	261	256
101311	Port Adelaide	None	Port Adelaide	Hindmarsh and Woodville (C)	462	464
101401	Port Adelaide	None	Port Adelaide	Hindmarsh and Woodville (C)	300	300
101402	Port Adelaide	None	Port Adelaide	Hindmarsh and Woodville (C)	272	267
101403	Port Adelaide	None	Port Adelaide	Hindmarsh and Woodville (C)	545	533
101404	Port Adelaide	None	Port Adelaide	Hindmarsh and Woodville (C)	483	482
101405	Port Adelaide	None	Port Adelaide	Hindmarsh and Woodville (C)	305	301
101406	Port Adelaide	None	Port Adelaide	Hindmarsh and Woodville (C)	483	481
101407	Port Adelaide	None	Port Adelaide	Hindmarsh and Woodville (C)	221	216
101408	Port Adelaide	None	Port Adelaide	Hindmarsh and Woodville (C)	353	347
101409	Port Adelaide	None	Port Adelaide	Hindmarsh and Woodville (C)	132	140
101410	Port Adelaide	None	Port Adelaide	Hindmarsh and Woodville (C)	437	427
101411	Port Adelaide	None	Port Adelaide	Hindmarsh and Woodville (C)	149	150
101412	Port Adelaide	None	Port Adelaide	Hindmarsh and Woodville (C)	306	308
101413	Port Adelaide	None	Port Adelaide	Hindmarsh and Woodville (C)	122	118
101414	Port Adelaide	None	Port Adelaide	Hindmarsh and Woodville (C)	334	331
101501	Port Adelaide	None	Port Adelaide	Hindmarsh and Woodville (C)	367	372
101502	Port Adelaide	None	Port Adelaide	Hindmarsh and Woodville (C)	271	271
101503	Port Adelaide	None	Port Adelaide	Hindmarsh and Woodville (C)	469	468
101504	Port Adelaide	None	Port Adelaide	Hindmarsh and Woodville (C)	396	390
101505	Port Adelaide	None	Port Adelaide	Hindmarsh and Woodville (C)	364	388
101506	Port Adelaide	None	Port Adelaide	Hindmarsh and Woodville (C)	294	284
101507	Port Adelaide	None	Port Adelaide	Hindmarsh and Woodville (C)	78	76
101508	Port Adelaide	None	Port Adelaide	Hindmarsh and Woodville (C)	299	294
101509	Port Adelaide	None	Port Adelaide	Hindmarsh and Woodville (C)	460	473
101510	Port Adelaide	None	Port Adelaide	Hindmarsh and Woodville (C)	230	227
101511	Port Adelaide	None	Port Adelaide	Hindmarsh and Woodville (C)	299	299
101512	Port Adelaide	None	Port Adelaide	Hindmarsh and Woodville (C)	155	157
101601	Port Adelaide	None	Port Adelaide	Hindmarsh and Woodville (C)	373	373
101602	Port Adelaide	None	Port Adelaide	Hindmarsh and Woodville (C)	384	388
101603	Port Adelaide	None	Port Adelaide	Hindmarsh and Woodville (C)	264	260
101604	Port Adelaide	None	Port Adelaide	Hindmarsh and Woodville (C)	326	333
101605	Port Adelaide	None	Port Adelaide	Hindmarsh and Woodville (C)	363	356
101606	Port Adelaide	None	Port Adelaide	Hindmarsh and Woodville (C)	207	209
101607	Port Adelaide	None	Port Adelaide	Hindmarsh and Woodville (C)	367	375

CCD	Gaining Division	Movement	Losing Division	SLA	Actual Enrol	Projected Enrol
101608	Port Adelaide	None	Port Adelaide	Hindmarsh and Woodville (C)	347	341
101609	Port Adelaide	None	Port Adelaide	Hindmarsh and Woodville (C)	371	400
101610	Port Adelaide	None	Port Adelaide	Hindmarsh and Woodville (C)	307	308
101611	Port Adelaide	None	Port Adelaide	Hindmarsh and Woodville (C)	228	224
101612	Port Adelaide	None	Port Adelaide	Hindmarsh and Woodville (C)	185	184
101613	Port Adelaide	None	Port Adelaide	Hindmarsh and Woodville (C)	231	239
101614	Port Adelaide	None	Port Adelaide	Hindmarsh and Woodville (C)	201	195
101615	Port Adelaide	None	Port Adelaide	Hindmarsh and Woodville (C)	505	496
101701	Port Adelaide	None	Port Adelaide	Hindmarsh and Woodville (C)	364	358
101702	Port Adelaide	None	Port Adelaide	Hindmarsh and Woodville (C)	441	435
101703	Port Adelaide	None	Port Adelaide	Hindmarsh and Woodville (C)	370	362
101704	Port Adelaide	None	Port Adelaide	Hindmarsh and Woodville (C)	509	508
101705	Port Adelaide	None	Port Adelaide	Hindmarsh and Woodville (C)	404	395
101710	Port Adelaide	None	Port Adelaide	Hindmarsh and Woodville (C)	575	574
101711	Port Adelaide	None	Port Adelaide	Hindmarsh and Woodville (C)	224	218
101801	Port Adelaide	None	Port Adelaide	Hindmarsh and Woodville (C)	515	508
101802	Port Adelaide	None	Port Adelaide	Hindmarsh and Woodville (C)	254	246
101803	Port Adelaide	None	Port Adelaide	Hindmarsh and Woodville (C)	366	361
101804	Port Adelaide	None	Port Adelaide	Hindmarsh and Woodville (C)	555	552
101805	Port Adelaide	None	Port Adelaide	Hindmarsh and Woodville (C)	636	623
101806	Port Adelaide	None	Port Adelaide	Hindmarsh and Woodville (C)	551	540
101807	Port Adelaide	None	Port Adelaide	Hindmarsh and Woodville (C)	248	245
101808	Port Adelaide	None	Port Adelaide	Hindmarsh and Woodville (C)	366	365
101809	Port Adelaide	None	Port Adelaide	Hindmarsh and Woodville (C)	325	323
101810	Port Adelaide	None	Port Adelaide	Hindmarsh and Woodville (C)	283	276
101811	Port Adelaide	None	Port Adelaide	Hindmarsh and Woodville (C)	253	248
101812	Port Adelaide	None	Port Adelaide	Hindmarsh and Woodville (C)	259	253
101901	Port Adelaide	None	Port Adelaide	Hindmarsh and Woodville (C)	272	273
101902	Port Adelaide	None	Port Adelaide	Hindmarsh and Woodville (C)	499	504
101903	Port Adelaide	None	Port Adelaide	Hindmarsh and Woodville (C)	397	391
101904	Port Adelaide	None	Port Adelaide	Hindmarsh and Woodville (C)	384	376
101905	Port Adelaide	None	Port Adelaide	Hindmarsh and Woodville (C)	520	531
101906	Port Adelaide	None	Port Adelaide	Hindmarsh and Woodville (C)	489	485
101907	Port Adelaide	None	Port Adelaide	Hindmarsh and Woodville (C)	548	541
101908	Port Adelaide	None	Port Adelaide	Hindmarsh and Woodville (C)	372	376
101909	Port Adelaide	None	Port Adelaide	Hindmarsh and Woodville (C)	481	478
101910	Port Adelaide	None	Port Adelaide	Hindmarsh and Woodville (C)	344	336
101911	Port Adelaide	None	Port Adelaide	Hindmarsh and Woodville (C)	364	358
SLA Tot	Port Adelaide	None	Port Adelaide	Hindmarsh and Woodville (C)	42,960	42,827
100201	Port Adelaide	None	Port Adelaide	Port Adelaide (C)	507	504
100202	Port Adelaide	None	Port Adelaide	Port Adelaide (C)	245	244

CCD	Gaining Division	Movement	Losing Division	SLA	Actual Enrol	Projected Enrol
100203	Port Adelaide	None	Port Adelaide	Port Adelaide (C)	507	506
100204	Port Adelaide	None	Port Adelaide	Port Adelaide (C)	357	354
100205	Port Adelaide	None	Port Adelaide	Port Adelaide (C)	315	317
100206	Port Adelaide	None	Port Adelaide	Port Adelaide (C)	361	362
100207	Port Adelaide	None	Port Adelaide	Port Adelaide (C)	261	262
100208	Port Adelaide	None	Port Adelaide	Port Adelaide (C)	499	494
100209	Port Adelaide	None	Port Adelaide	Port Adelaide (C)	274	270
100210	Port Adelaide	None	Port Adelaide	Port Adelaide (C)	257	264
100301	Port Adelaide	None	Port Adelaide	Port Adelaide (C)	379	376
100302	Port Adelaide	None	Port Adelaide	Port Adelaide (C)	308	309
100303	Port Adelaide	None	Port Adelaide	Port Adelaide (C)	360	362
100304	Port Adelaide	None	Port Adelaide	Port Adelaide (C)	280	281
100305	Port Adelaide	None	Port Adelaide	Port Adelaide (C)	305	295
100306	Port Adelaide	None	Port Adelaide	Port Adelaide (C)	174	167
100307	Port Adelaide	None	Port Adelaide	Port Adelaide (C)	329	322
100308	Port Adelaide	None	Port Adelaide	Port Adelaide (C)	431	433
100309	Port Adelaide	None	Port Adelaide	Port Adelaide (C)	360	351
100310	Port Adelaide	None	Port Adelaide	Port Adelaide (C)	242	239
100311	Port Adelaide	None	Port Adelaide	Port Adelaide (C)	304	293
100312	Port Adelaide	None	Port Adelaide	Port Adelaide (C)	186	184
100401	Port Adelaide	None	Port Adelaide	Port Adelaide (C)	432	438
100402	Port Adelaide	None	Port Adelaide	Port Adelaide (C)	251	248
100403	Port Adelaide	None	Port Adelaide	Port Adelaide (C)	279	281
100404	Port Adelaide	None	Port Adelaide	Port Adelaide (C)	223	223
100405	Port Adelaide	None	Port Adelaide	Port Adelaide (C)	218	217
100406	Port Adelaide	None	Port Adelaide	Port Adelaide (C)	440	431
100407	Port Adelaide	None	Port Adelaide	Port Adelaide (C)	359	354
100408	Port Adelaide	None	Port Adelaide	Port Adelaide (C)	353	395
100409	Port Adelaide	None	Port Adelaide	Port Adelaide (C)	524	519
100410	Port Adelaide	None	Port Adelaide	Port Adelaide (C)	295	293
100411	Port Adelaide	None	Port Adelaide	Port Adelaide (C)	225	224
100412	Port Adelaide	None	Port Adelaide	Port Adelaide (C)	282	284
100413	Port Adelaide	None	Port Adelaide	Port Adelaide (C)	162	158
100414	Port Adelaide	None	Port Adelaide	Port Adelaide (C)	94	94
100501	Port Adelaide	None	Port Adelaide	Port Adelaide (C)	285	279
100502	Port Adelaide	None	Port Adelaide	Port Adelaide (C)	406	405
100503	Port Adelaide	None	Port Adelaide	Port Adelaide (C)	264	258
100504	Port Adelaide	None	Port Adelaide	Port Adelaide (C)	267	263
100505	Port Adelaide	None	Port Adelaide	Port Adelaide (C)	224	220
100506	Port Adelaide	None	Port Adelaide	Port Adelaide (C)	431	426
100507	Port Adelaide	None	Port Adelaide	Port Adelaide (C)	303	303

Code	Gaining Division	Movement	Losing Division	SLA	Actual Enrol	Projected Enrol
100508	Port Adelaide	None	Port Adelaide	Port Adelaide (C)	464	458
100509	Port Adelaide	None	Port Adelaide	Port Adelaide (C)	317	317
100510	Port Adelaide	None	Port Adelaide	Port Adelaide (C)	412	405
100511	Port Adelaide	None	Port Adelaide	Port Adelaide (C)	186	186
100512	Port Adelaide	None	Port Adelaide	Port Adelaide (C)	209	209
100513	Port Adelaide	None	Port Adelaide	Port Adelaide (C)	189	184
100514	Port Adelaide	None	Port Adelaide	Port Adelaide (C)	483	482
100601	Port Adelaide	None	Port Adelaide	Port Adelaide (C)	99	95
100602	Port Adelaide	None	Port Adelaide	Port Adelaide (C)	109	113
100603	Port Adelaide	None	Port Adelaide	Port Adelaide (C)	249	276
100604	Port Adelaide	None	Port Adelaide	Port Adelaide (C)	422	420
100605	Port Adelaide	None	Port Adelaide	Port Adelaide (C)	303	302
100606	Port Adelaide	None	Port Adelaide	Port Adelaide (C)	323	317
100607	Port Adelaide	None	Port Adelaide	Port Adelaide (C)	354	354
100608	Port Adelaide	None	Port Adelaide	Port Adelaide (C)	290	288
100609	Port Adelaide	None	Port Adelaide	Port Adelaide (C)	359	354
100610	Port Adelaide	None	Port Adelaide	Port Adelaide (C)	199	192
100611	Port Adelaide	None	Port Adelaide	Port Adelaide (C)	194	188
100612	Port Adelaide	None	Port Adelaide	Port Adelaide (C)	227	219
100613	Port Adelaide	None	Port Adelaide	Port Adelaide (C)	150	150
100614	Port Adelaide	None	Port Adelaide	Port Adelaide (C)	292	295
100701	Port Adelaide	None	Port Adelaide	Port Adelaide (C)	141	138
100702	Port Adelaide	None	Port Adelaide	Port Adelaide (C)	493	490
100703	Port Adelaide	None	Port Adelaide	Port Adelaide (C)	426	420
100704	Port Adelaide	None	Port Adelaide	Port Adelaide (C)	455	449
100705	Port Adelaide	None	Port Adelaide	Port Adelaide (C)	308	298
100706	Port Adelaide	None	Port Adelaide	Port Adelaide (C)	203	200
100707	Port Adelaide	None	Port Adelaide	Port Adelaide (C)	394	390
100708	Port Adelaide	None	Port Adelaide	Port Adelaide (C)	381	376
100709	Port Adelaide	None	Port Adelaide	Port Adelaide (C)	451	451
100710	Port Adelaide	None	Port Adelaide	Port Adelaide (C)	319	321
100801	Port Adelaide	None	Port Adelaide	Port Adelaide (C)	456	452
100802	Port Adelaide	None	Port Adelaide	Port Adelaide (C)	534	532
100803	Port Adelaide	None	Port Adelaide	Port Adelaide (C)	565	558
100804	Port Adelaide	None	Port Adelaide	Port Adelaide (C)	208	213
100805	Port Adelaide	None	Port Adelaide	Port Adelaide (C)	603	597
100806	Port Adelaide	None	Port Adelaide	Port Adelaide (C)	572	571
100807	Port Adelaide	None	Port Adelaide	Port Adelaide (C)	468	463
100808	Port Adelaide	None	Port Adelaide	Port Adelaide (C)	564	639
100809	Port Adelaide	None	Port Adelaide	Port Adelaide (C)	619	711
SLA Tot	Port Adelaide	None	Port Adelaide	Port Adelaide (C)	27,548	27,575

Code	Gaining Division	Movement	Losing Division	SLA	Actual Enrol	Projected Enrol
141302A	Port Adelaide	None	Port Adelaide	Salisbury (C)	77	74
141308	Port Adelaide	None	Port Adelaide	Salisbury (C)	265	275
141309	Port Adelaide	None	Port Adelaide	Salisbury (C)	153	162
141313	Port Adelaide	None	Port Adelaide	Salisbury (C)	90	91
141712A	Port Adelaide	None	Port Adelaide	Salisbury (C)	0	0
SLA Tot	Port Adelaide	None	Port Adelaide	Salisbury (C)	585	602
100101	Port Adelaide	None	Port Adelaide	Unincorp. Western	13	13
SLA Tot	Port Adelaide	None	Port Adelaide	Unincorp. Western	13	13
110401	Port Adelaide	Gain	Adelaide	Enfield (C) - Pt A	210	215
110402	Port Adelaide	Gain	Adelaide	Enfield (C) - Pt A	295	292
110403	Port Adelaide	Gain	Adelaide	Enfield (C) - Pt A	186	186
110404	Port Adelaide	Gain	Adelaide	Enfield (C) - Pt A	350	350
110405	Port Adelaide	Gain	Adelaide	Enfield (C) - Pt A	239	232
110406	Port Adelaide	Gain	Adelaide	Enfield (C) - Pt A	362	359
110407	Port Adelaide	Gain	Adelaide	Enfield (C) - Pt A	197	195
110408	Port Adelaide	Gain	Adelaide	Enfield (C) - Pt A	328	329
110409	Port Adelaide	Gain	Adelaide	Enfield (C) - Pt A	301	301
110410	Port Adelaide	Gain	Adelaide	Enfield (C) - Pt A	306	300
110411	Port Adelaide	Gain	Adelaide	Enfield (C) - Pt A	267	266
110501	Port Adelaide	Gain	Adelaide	Enfield (C) - Pt A	116	118
110502	Port Adelaide	Gain	Adelaide	Enfield (C) - Pt A	230	231
110503	Port Adelaide	Gain	Adelaide	Enfield (C) - Pt A	420	414
110504	Port Adelaide	Gain	Adelaide	Enfield (C) - Pt A	509	511
111101	Port Adelaide	Gain	Adelaide	Enfield (C) - Pt A	375	374
111102	Port Adelaide	Gain	Adelaide	Enfield (C) - Pt A	161	158
111103	Port Adelaide	Gain	Adelaide	Enfield (C) - Pt A	297	296
111109	Port Adelaide	Gain	Adelaide	Enfield (C) - Pt A	373	369
111110	Port Adelaide	Gain	Adelaide	Enfield (C) - Pt A	293	285
SLA Tot	Port Adelaide	Gain	Adelaide	Enfield (C) - Pt A	5,815	5,781
110211	Port Adelaide	Gain	Adelaide	Enfield (C) - Pt B	336	331
110310	Port Adelaide	Gain	Adelaide	Enfield (C) - Pt B	540	537
SLA Tot	Port Adelaide	Gain	Adelaide	Enfield (C) - Pt B	876	868
101308	Hindmarsh	Loss	Port Adelaide	Hindmarsh and Woodville (C)	-316	-324
101309	Hindmarsh	Loss	Port Adelaide	Hindmarsh and Woodville (C)	-473	-468
101312	Hindmarsh	Loss	Port Adelaide	Hindmarsh and Woodville (C)	-140	-136
101706	Hindmarsh	Loss	Port Adelaide	Hindmarsh and Woodville (C)	-297	-291
101707	Hindmarsh	Loss	Port Adelaide	Hindmarsh and Woodville (C)	-205	-201
101708	Hindmarsh	Loss	Port Adelaide	Hindmarsh and Woodville (C)	-281	-279
101709	Hindmarsh	Loss	Port Adelaide	Hindmarsh and Woodville (C)	-288	-285
SLA Tot	Hindmarsh	Loss	Port Adelaide	Hindmarsh and Woodville (C)	-2,000	-1,984

CCD	Gaining Division	Movement	Losing Division	SLA	Actual Enrol	Projected Enrol
Totals	CCD Movement for Division		Port Adelaide		87,777	87,612

CCD	Gaining Division	Movement	Losing Division	SLA	Actual Enrol	Projected Enrol
121301	Sturt	None	Sturt	Burnside (C)	337	326
121302	Sturt	None	Sturt	Burnside (C)	487	485
121303	Sturt	None	Sturt	Burnside (C)	506	512
121304	Sturt	None	Sturt	Burnside (C)	407	413
121305	Sturt	None	Sturt	Burnside (C)	356	347
121306	Sturt	None	Sturt	Burnside (C)	410	407
121307	Sturt	None	Sturt	Burnside (C)	573	591
121308	Sturt	None	Sturt	Burnside (C)	519	511
121309	Sturt	None	Sturt	Burnside (C)	355	358
121310	Sturt	None	Sturt	Burnside (C)	378	379
121311	Sturt	None	Sturt	Burnside (C)	283	279
121401	Sturt	None	Sturt	Burnside (C)	354	344
121402	Sturt	None	Sturt	Burnside (C)	334	326
121801	Sturt	None	Sturt	Burnside (C)	377	379
121802	Sturt	None	Sturt	Burnside (C)	462	460
121803	Sturt	None	Sturt	Burnside (C)	346	345
121806	Sturt	None	Sturt	Burnside (C)	450	444
121807	Sturt	None	Sturt	Burnside (C)	327	334
121808	Sturt	None	Sturt	Burnside (C)	452	464
121810	Sturt	None	Sturt	Burnside (C)	405	407
121811	Sturt	None	Sturt	Burnside (C)	322	326
121812	Sturt	None	Sturt	Burnside (C)	280	279
SLA Tot	Sturt	None	Sturt	Burnside (C)	8,720	8,716
131301	Sturt	None	Sturt	Campbelltown (C) (SA)	252	253
131302	Sturt	None	Sturt	Campbelltown (C) (SA)	527	528
131307	Sturt	None	Sturt	Campbelltown (C) (SA)	439	431
131308	Sturt	None	Sturt	Campbelltown (C) (SA)	219	220
131310	Sturt	None	Sturt	Campbelltown (C) (SA)	439	427
131312	Sturt	None	Sturt	Campbelltown (C) (SA)	471	453
131401	Sturt	None	Sturt	Campbelltown (C) (SA)	439	442
131402	Sturt	None	Sturt	Campbelltown (C) (SA)	572	567
131404	Sturt	None	Sturt	Campbelltown (C) (SA)	449	431
131405	Sturt	None	Sturt	Campbelltown (C) (SA)	405	407
131406	Sturt	None	Sturt	Campbelltown (C) (SA)	278	275
131407	Sturt	None	Sturt	Campbelltown (C) (SA)	338	353
131408	Sturt	None	Sturt	Campbelltown (C) (SA)	397	410
131409	Sturt	None	Sturt	Campbelltown (C) (SA)	294	295
131410	Sturt	None	Sturt	Campbelltown (C) (SA)	261	260
131411	Sturt	None	Sturt	Campbelltown (C) (SA)	273	260
131412	Sturt	None	Sturt	Campbelltown (C) (SA)	276	274
131601	Sturt	None	Sturt	Campbelltown (C) (SA)	361	356

CCD	Gaining Division	Movement	Losing Division	SLA	Actual Enrol	Projected Enrol
131602	Sturt	None	Sturt	Campbelltown (C) (SA)	509	511
131603	Sturt	None	Sturt	Campbelltown (C) (SA)	264	263
131604	Sturt	None	Sturt	Campbelltown (C) (SA)	382	380
131605	Sturt	None	Sturt	Campbelltown (C) (SA)	172	176
131606	Sturt	None	Sturt	Campbelltown (C) (SA)	453	459
131607	Sturt	None	Sturt	Campbelltown (C) (SA)	270	278
131608	Sturt	None	Sturt	Campbelltown (C) (SA)	217	244
131609	Sturt	None	Sturt	Campbelltown (C) (SA)	349	359
132001	Sturt	None	Sturt	Campbelltown (C) (SA)	441	440
132002	Sturt	None	Sturt	Campbelltown (C) (SA)	309	303
132003	Sturt	None	Sturt	Campbelltown (C) (SA)	356	362
132006	Sturt	None	Sturt	Campbelltown (C) (SA)	292	285
132008	Sturt	None	Sturt	Campbelltown (C) (SA)	373	369
132009	Sturt	None	Sturt	Campbelltown (C) (SA)	449	446
132010	Sturt	None	Sturt	Campbelltown (C) (SA)	263	270
132011	Sturt	None	Sturt	Campbelltown (C) (SA)	292	288
SLA Tot	Sturt	None	Sturt	Campbelltown (C) (SA)	12,081	12,075
110601	Sturt	None	Sturt	Enfield (C) - Pt A	459	448
110602	Sturt	None	Sturt	Enfield (C) - Pt A	370	970
110603	Sturt	None	Sturt	Enfield (C) - Pt A	256	276
110604	Sturt	None	Sturt	Enfield (C) - Pt A	410	403
110701	Sturt	None	Sturt	Enfield (C) - Pt A	305	357
110702	Sturt	None	Sturt	Enfield (C) - Pt A	67	420
110703	Sturt	None	Sturt	Enfield (C) - Pt A	333	360
110704	Sturt	None	Sturt	Enfield (C) - Pt A	563	574
110705	Sturt	None	Sturt	Enfield (C) - Pt A	251	259
110706	Sturt	None	Sturt	Enfield (C) - Pt A	257	264
110707	Sturt	None	Sturt	Enfield (C) - Pt A	252	254
110708	Sturt	None	Sturt	Enfield (C) - Pt A	529	548
110709	Sturt	None	Sturt	Enfield (C) - Pt A	337	331
110710	Sturt	None	Sturt	Enfield (C) - Pt A	416	506
110711	Sturt	None	Sturt	Enfield (C) - Pt A	266	281
110712	Sturt	None	Sturt	Enfield (C) - Pt A	309	334
110713	Sturt	None	Sturt	Enfield (C) - Pt A	158	174
110714	Sturt	None	Sturt	Enfield (C) - Pt A	329	321
110804	Sturt	None	Sturt	Enfield (C) - Pt A	336	330
110805	Sturt	None	Sturt	Enfield (C) - Pt A	294	292
110806	Sturt	None	Sturt	Enfield (C) - Pt A	478	472
110807	Sturt	None	Sturt	Enfield (C) - Pt A	354	344
110808	Sturt	None	Sturt	Enfield (C) - Pt A	393	392
110809	Sturt	None	Sturt	Enfield (C) - Pt A	364	361

CCD	Gaining Division	Movement	Lossing Division	SLA	Actual Enrol	Projected Enrol
110810	Sturt	None	Sturt	Enfield (C) - Pt A	250	242
110811	Sturt	None	Sturt	Enfield (C) - Pt A	149	144
110901	Sturt	None	Sturt	Enfield (C) - Pt A	346	340
110902	Sturt	None	Sturt	Enfield (C) - Pt A	519	508
110903	Sturt	None	Sturt	Enfield (C) - Pt A	193	190
110904	Sturt	None	Sturt	Enfield (C) - Pt A	478	485
110905	Sturt	None	Sturt	Enfield (C) - Pt A	284	282
110906	Sturt	None	Sturt	Enfield (C) - Pt A	394	390
110907	Sturt	None	Sturt	Enfield (C) - Pt A	401	395
110908	Sturt	None	Sturt	Enfield (C) - Pt A	459	468
110909	Sturt	None	Sturt	Enfield (C) - Pt A	77	73
110910	Sturt	None	Sturt	Enfield (C) - Pt A	351	355
110911	Sturt	None	Sturt	Enfield (C) - Pt A	406	399
110912	Sturt	None	Sturt	Enfield (C) - Pt A	247	246
110913	Sturt	None	Sturt	Enfield (C) - Pt A	326	321
111001	Sturt	None	Sturt	Enfield (C) - Pt A	323	315
111002	Sturt	None	Sturt	Enfield (C) - Pt A	612	617
111005	Sturt	None	Sturt	Enfield (C) - Pt A	383	378
111006	Sturt	None	Sturt	Enfield (C) - Pt A	469	468
111007	Sturt	None	Sturt	Enfield (C) - Pt A	285	287
111008	Sturt	None	Sturt	Enfield (C) - Pt A	188	186
111009	Sturt	None	Sturt	Enfield (C) - Pt A	202	204
SLA Tot	Sturt	None	Sturt	Enfield (C) - Pt A	15,428	16,564
121201	Sturt	None	Sturt	Kensington & Norwood (C)	316	313
121205	Sturt	None	Sturt	Kensington & Norwood (C)	273	271
121206	Sturt	None	Sturt	Kensington & Norwood (C)	312	322
121207	Sturt	None	Sturt	Kensington & Norwood (C)	381	381
121208	Sturt	None	Sturt	Kensington & Norwood (C)	402	403
121209	Sturt	None	Sturt	Kensington & Norwood (C)	298	298
SLA Tot	Sturt	None	Sturt	Kensington & Norwood (C)	1,982	1,988
111602	Sturt	None	Sturt	Payneham (C)	171	170
111609	Sturt	None	Sturt	Payneham (C)	450	442
111701	Sturt	None	Sturt	Payneham (C)	183	390
111702	Sturt	None	Sturt	Payneham (C)	490	478
111703	Sturt	None	Sturt	Payneham (C)	495	508
111704	Sturt	None	Sturt	Payneham (C)	322	326
111705	Sturt	None	Sturt	Payneham (C)	507	508
111706	Sturt	None	Sturt	Payneham (C)	271	277
111707	Sturt	None	Sturt	Payneham (C)	368	371
111708	Sturt	None	Sturt	Payneham (C)	201	202
111709	Sturt	None	Sturt	Payneham (C)	171	172

CCD	Gaining Division	Movement	Losing Division	SLA	Actual Enrol	Projected Enrol
111710	Sturt	None	Sturt	Payneham (C)	419	416
111711	Sturt	None	Sturt	Payneham (C)	165	160
111712	Sturt	None	Sturt	Payneham (C)	378	383
111713	Sturt	None	Sturt	Payneham (C)	160	159
111801	Sturt	None	Sturt	Payneham (C)	472	472
111802	Sturt	None	Sturt	Payneham (C)	293	299
111803	Sturt	None	Sturt	Payneham (C)	354	352
111804	Sturt	None	Sturt	Payneham (C)	296	300
111805	Sturt	None	Sturt	Payneham (C)	490	495
111806	Sturt	None	Sturt	Payneham (C)	420	412
111807	Sturt	None	Sturt	Payneham (C)	280	282
111808	Sturt	None	Sturt	Payneham (C)	397	392
111809	Sturt	None	Sturt	Payneham (C)	402	413
111810	Sturt	None	Sturt	Payneham (C)	266	271
111811	Sturt	None	Sturt	Payneham (C)	133	132
SLA Tot	Sturt	None	Sturt	Payneham (C)	8,554	8,782
130902	Sturt	None	Sturt	Tea Tree Gully (C)	620	616
130903	Sturt	None	Sturt	Tea Tree Gully (C)	439	435
130904	Sturt	None	Sturt	Tea Tree Gully (C)	490	485
130905	Sturt	None	Sturt	Tea Tree Gully (C)	451	455
130906	Sturt	None	Sturt	Tea Tree Gully (C)	368	405
130910	Sturt	None	Sturt	Tea Tree Gully (C)	213	215
SLA Tot	Sturt	None	Sturt	Tea Tree Gully (C)	2,581	2,611
111501	Sturt	None	Sturt	Walkerville (M)	315	307
111502	Sturt	None	Sturt	Walkerville (M)	459	446
111513	Sturt	None	Sturt	Walkerville (M)	248	247
SLA Tot	Sturt	None	Sturt	Walkerville (M)	1,022	1,000
110505	Sturt	Gain	Adelaide	Enfield (C) - Pt A	453	447
110507	Sturt	Gain	Adelaide	Enfield (C) - Pt A	141	140
110508	Sturt	Gain	Adelaide	Enfield (C) - Pt A	467	459
110509	Sturt	Gain	Adelaide	Enfield (C) - Pt A	423	425
110510	Sturt	Gain	Adelaide	Enfield (C) - Pt A	187	183
110511	Sturt	Gain	Adelaide	Enfield (C) - Pt A	424	416
110512	Sturt	Gain	Adelaide	Enfield (C) - Pt A	341	330
111003	Sturt	Gain	Adelaide	Enfield (C) - Pt A	298	299
111004	Sturt	Gain	Adelaide	Enfield (C) - Pt A	227	225
111010	Sturt	Gain	Adelaide	Enfield (C) - Pt A	330	336
111011	Sturt	Gain	Adelaide	Enfield (C) - Pt A	206	206
111012	Sturt	Gain	Adelaide	Enfield (C) - Pt A	459	456
111104	Sturt	Gain	Adelaide	Enfield (C) - Pt A	572	571
111105	Sturt	Gain	Adelaide	Enfield (C) - Pt A	265	274

CCD	Gaining Division	Movement	Losing Division	SLA	Actual Enrol	Projected Enrol
111106	Sturt	Gain	Adelaide	Enfield (C) - Pt A	412	415
111107	Sturt	Gain	Adelaide	Enfield (C) - Pt A	290	284
111108	Sturt	Gain	Adelaide	Enfield (C) - Pt A	425	442
111111	Sturt	Gain	Adelaide	Enfield (C) - Pt A	173	168
111112	Sturt	Gain	Adelaide	Enfield (C) - Pt A	306	305
111113	Sturt	Gain	Adelaide	Enfield (C) - Pt A	356	346
111114	Sturt	Gain	Adelaide	Enfield (C) - Pt A	357	414
SLA Tot	Sturt	Gain	Adelaide	Enfield (C) - Pt A	7,112	7,141
131101	Sturt	Gain	Mayo	Campbelltown (C) (SA)	202	196
131102	Sturt	Gain	Mayo	Campbelltown (C) (SA)	562	560
131103	Sturt	Gain	Mayo	Campbelltown (C) (SA)	509	531
131104	Sturt	Gain	Mayo	Campbelltown (C) (SA)	515	534
131105	Sturt	Gain	Mayo	Campbelltown (C) (SA)	549	542
131106	Sturt	Gain	Mayo	Campbelltown (C) (SA)	508	501
131107	Sturt	Gain	Mayo	Campbelltown (C) (SA)	313	341
131108	Sturt	Gain	Mayo	Campbelltown (C) (SA)	443	441
131109	Sturt	Gain	Mayo	Campbelltown (C) (SA)	479	475
131110	Sturt	Gain	Mayo	Campbelltown (C) (SA)	542	541
131111	Sturt	Gain	Mayo	Campbelltown (C) (SA)	240	238
131112	Sturt	Gain	Mayo	Campbelltown (C) (SA)	264	269
131113	Sturt	Gain	Mayo	Campbelltown (C) (SA)	194	191
131201	Sturt	Gain	Mayo	Campbelltown (C) (SA)	453	443
131202	Sturt	Gain	Mayo	Campbelltown (C) (SA)	584	586
131203	Sturt	Gain	Mayo	Campbelltown (C) (SA)	370	395
131204	Sturt	Gain	Mayo	Campbelltown (C) (SA)	355	356
131205	Sturt	Gain	Mayo	Campbelltown (C) (SA)	585	588
131206	Sturt	Gain	Mayo	Campbelltown (C) (SA)	486	478
131207	Sturt	Gain	Mayo	Campbelltown (C) (SA)	607	617
131208	Sturt	Gain	Mayo	Campbelltown (C) (SA)	267	265
131209	Sturt	Gain	Mayo	Campbelltown (C) (SA)	238	258
131210	Sturt	Gain	Mayo	Campbelltown (C) (SA)	524	520
131211	Sturt	Gain	Mayo	Campbelltown (C) (SA)	707	700
131303	Sturt	Gain	Mayo	Campbelltown (C) (SA)	558	556
131304	Sturt	Gain	Mayo	Campbelltown (C) (SA)	350	342
131305	Sturt	Gain	Mayo	Campbelltown (C) (SA)	184	189
131306	Sturt	Gain	Mayo	Campbelltown (C) (SA)	166	177
131309	Sturt	Gain	Mayo	Campbelltown (C) (SA)	389	394
131311	Sturt	Gain	Mayo	Campbelltown (C) (SA)	423	427
131403	Sturt	Gain	Mayo	Campbelltown (C) (SA)	517	508
131501	Sturt	Gain	Mayo	Campbelltown (C) (SA)	551	550
131502	Sturt	Gain	Mayo	Campbelltown (C) (SA)	566	558

CCD	Gaining Division	Movement	Losing Division	SLA	Actual Enrol	Projected Enrol
131503	Sturt	Gain	Mayo	Campbelltown (C) (SA)	434	430
131504	Sturt	Gain	Mayo	Campbelltown (C) (SA)	493	486
131505	Sturt	Gain	Mayo	Campbelltown (C) (SA)	485	486
131506	Sturt	Gain	Mayo	Campbelltown (C) (SA)	439	440
131507	Sturt	Gain	Mayo	Campbelltown (C) (SA)	500	493
131508	Sturt	Gain	Mayo	Campbelltown (C) (SA)	540	548
131509	Sturt	Gain	Mayo	Campbelltown (C) (SA)	342	339
131610	Sturt	Gain	Mayo	Campbelltown (C) (SA)	424	430
131611	Sturt	Gain	Mayo	Campbelltown (C) (SA)	408	404
131612	Sturt	Gain	Mayo	Campbelltown (C) (SA)	364	370
131613	Sturt	Gain	Mayo	Campbelltown (C) (SA)	117	121
132004	Sturt	Gain	Mayo	Campbelltown (C) (SA)	362	364
132005	Sturt	Gain	Mayo	Campbelltown (C) (SA)	493	505
132007	Sturt	Gain	Mayo	Campbelltown (C) (SA)	492	524
SLA Tot	Sturt	Gain	Mayo	Campbelltown (C) (SA)	20,093	20,207
110801	Sturt	Gain	Mayo	Enfield (C) - Pt A	228	224
110802	Sturt	Gain	Mayo	Enfield (C) - Pt A	397	387
110803	Sturt	Gain	Mayo	Enfield (C) - Pt A	536	535
SLA Tot	Sturt	Gain	Mayo	Enfield (C) - Pt A	1,161	1,146
130901	Sturt	Gain	Mayo	Tea Tree Gully (C)	267	258
130907	Sturt	Gain	Mayo	Tea Tree Gully (C)	729	724
130908	Sturt	Gain	Mayo	Tea Tree Gully (C)	412	415
130909	Sturt	Gain	Mayo	Tea Tree Gully (C)	629	635
131001	Sturt	Gain	Mayo	Tea Tree Gully (C)	503	518
131002	Sturt	Gain	Mayo	Tea Tree Gully (C)	668	678
131006	Sturt	Gain	Mayo	Tea Tree Gully (C)	475	477
131007	Sturt	Gain	Mayo	Tea Tree Gully (C)	588	596
131008	Sturt	Gain	Mayo	Tea Tree Gully (C)	588	585
131009	Sturt	Gain	Mayo	Tea Tree Gully (C)	409	414
131010	Sturt	Gain	Mayo	Tea Tree Gully (C)	534	535
131011	Sturt	Gain	Mayo	Tea Tree Gully (C)	196	204
131012	Sturt	Gain	Mayo	Tea Tree Gully (C)	458	514
SLA Tot	Sturt	Gain	Mayo	Tea Tree Gully (C)	6,456	6,553
121403	Adelaide	Loss	Sturt	Burnside (C)	-323	-320
121404	Adelaide	Loss	Sturt	Burnside (C)	-421	-417
121405	Adelaide	Loss	Sturt	Burnside (C)	-264	-261
121406	Adelaide	Loss	Sturt	Burnside (C)	-309	-304
121407	Adelaide	Loss	Sturt	Burnside (C)	-418	-413
121408	Adelaide	Loss	Sturt	Burnside (C)	-311	-303
121409	Adelaide	Loss	Sturt	Burnside (C)	-368	-370
121410	Adelaide	Loss	Sturt	Burnside (C)	-260	-259

CCD	Gaining Division	Movement	Losing Division	SLA	Actual Enrol	Projected Enrol
121411	Adelaide	Loss	Sturt	Burnside (C)	-255	-244
121412	Adelaide	Loss	Sturt	Burnside (C)	-124	-121
121413	Adelaide	Loss	Sturt	Burnside (C)	-195	-199
121501	Adelaide	Loss	Sturt	Burnside (C)	-410	-410
121502	Adelaide	Loss	Sturt	Burnside (C)	-371	-442
121503	Adelaide	Loss	Sturt	Burnside (C)	-348	-349
121504	Adelaide	Loss	Sturt	Burnside (C)	-370	-364
121505	Adelaide	Loss	Sturt	Burnside (C)	-188	-187
121506	Adelaide	Loss	Sturt	Burnside (C)	-244	-248
121507	Adelaide	Loss	Sturt	Burnside (C)	-409	-407
121508	Adelaide	Loss	Sturt	Burnside (C)	-388	-410
121509	Adelaide	Loss	Sturt	Burnside (C)	-506	-521
121510	Adelaide	Loss	Sturt	Burnside (C)	-549	-549
121511	Adelaide	Loss	Sturt	Burnside (C)	-304	-305
121512	Adelaide	Loss	Sturt	Burnside (C)	-388	-391
121513	Adelaide	Loss	Sturt	Burnside (C)	-174	-174
SLA Tot	Adelaide	Loss	Sturt	Burnside (C)	-7,897	-7,968
121101	Adelaide	Loss	Sturt	Kensington & Norwood (C)	-131	-126
121102	Adelaide	Loss	Sturt	Kensington & Norwood (C)	-530	-548
121103	Adelaide	Loss	Sturt	Kensington & Norwood (C)	-316	-334
121104	Adelaide	Loss	Sturt	Kensington & Norwood (C)	-371	-361
121105	Adelaide	Loss	Sturt	Kensington & Norwood (C)	-290	-293
121106	Adelaide	Loss	Sturt	Kensington & Norwood (C)	-325	-309
121107	Adelaide	Loss	Sturt	Kensington & Norwood (C)	-282	-279
121108	Adelaide	Loss	Sturt	Kensington & Norwood (C)	-450	-443
121109	Adelaide	Loss	Sturt	Kensington & Norwood (C)	-390	-384
121110	Adelaide	Loss	Sturt	Kensington & Norwood (C)	-620	-626
121202	Adelaide	Loss	Sturt	Kensington & Norwood (C)	-311	-307
121203	Adelaide	Loss	Sturt	Kensington & Norwood (C)	-300	-305
121204	Adelaide	Loss	Sturt	Kensington & Norwood (C)	-342	-336
121210	Adelaide	Loss	Sturt	Kensington & Norwood (C)	-278	-275
SLA Tot	Adelaide	Loss	Sturt	Kensington & Norwood (C)	-4,936	-4,926
111601	Adelaide	Loss	Sturt	Payneham (C)	-406	-394
111603	Adelaide	Loss	Sturt	Payneham (C)	-399	-398
111608	Adelaide	Loss	Sturt	Payneham (C)	-435	-434
SLA Tot	Adelaide	Loss	Sturt	Payneham (C)	-1,240	-1,226
120501	Adelaide	Loss	Sturt	St Peters (M)	-454	-456
120502	Adelaide	Loss	Sturt	St Peters (M)	-221	-216
120503	Adelaide	Loss	Sturt	St Peters (M)	-243	-234
120504	Adelaide	Loss	Sturt	St Peters (M)	-406	-405
120505	Adelaide	Loss	Sturt	St Peters (M)	-329	-334

CCD	Gaining Division	Movement	Losing Division	SLA	Actual Enrol	Projected Enrol
120506	Adelaide	Loss	Sturt	St Peters (M)	-152	-151
120507	Adelaide	Loss	Sturt	St Peters (M)	-279	-285
120508	Adelaide	Loss	Sturt	St Peters (M)	-172	-197
120509	Adelaide	Loss	Sturt	St Peters (M)	-364	-372
SLA Tot	Adelaide	Loss	Sturt	St Peters (M)	-2,620	-2,650
111503	Adelaide	Loss	Sturt	Walkerville (M)	-564	-564
SLA Tot	Adelaide	Loss	Sturt	Walkerville (M)	-564	-564
120101	Mayo	Loss	Sturt	Burnside (C)	-175	-176
120102	Mayo	Loss	Sturt	Burnside (C)	-154	-159
120103	Mayo	Loss	Sturt	Burnside (C)	-471	-475
120104	Mayo	Loss	Sturt	Burnside (C)	-388	-391
120105	Mayo	Loss	Sturt	Burnside (C)	-336	-341
120106	Mayo	Loss	Sturt	Burnside (C)	-281	-285
120107	Mayo	Loss	Sturt	Burnside (C)	-622	-636
120108	Mayo	Loss	Sturt	Burnside (C)	-482	-488
121601	Mayo	Loss	Sturt	Burnside (C)	-378	-393
121602	Mayo	Loss	Sturt	Burnside (C)	-633	-672
121603	Mayo	Loss	Sturt	Burnside (C)	-390	-384
121604	Mayo	Loss	Sturt	Burnside (C)	-541	-538
121605	Mayo	Loss	Sturt	Burnside (C)	-643	-640
121606	Mayo	Loss	Sturt	Burnside (C)	-398	-407
121607	Mayo	Loss	Sturt	Burnside (C)	-446	-444
121608	Mayo	Loss	Sturt	Burnside (C)	-523	-526
121609	Mayo	Loss	Sturt	Burnside (C)	-667	-676
121610	Mayo	Loss	Sturt	Burnside (C)	-449	-453
121611	Mayo	Loss	Sturt	Burnside (C)	-88	-87
121701	Mayo	Loss	Sturt	Burnside (C)	-391	-383
121702	Mayo	Loss	Sturt	Burnside (C)	-375	-378
121703	Mayo	Loss	Sturt	Burnside (C)	-470	-478
121704	Mayo	Loss	Sturt	Burnside (C)	-214	-217
121705	Mayo	Loss	Sturt	Burnside (C)	-313	-310
121706	Mayo	Loss	Sturt	Burnside (C)	-387	-392
121707	Mayo	Loss	Sturt	Burnside (C)	-609	-603
121708	Mayo	Loss	Sturt	Burnside (C)	-146	-145
121709	Mayo	Loss	Sturt	Burnside (C)	-236	-238
121710	Mayo	Loss	Sturt	Burnside (C)	-159	-154
121711	Mayo	Loss	Sturt	Burnside (C)	-300	-306
121712	Mayo	Loss	Sturt	Burnside (C)	-294	-293
121804	Mayo	Loss	Sturt	Burnside (C)	-269	-269
121805	Mayo	Loss	Sturt	Burnside (C)	-144	-145
121809	Mayo	Loss	Sturt	Burnside (C)	-416	-416

CCD	Gaining Division	Movement	Losing Division	SLA	Actual Enrol	Projected Enrol
SLA Tot	Mayo	Loss	Sturt	Burnside (C)	-12,788	-12,898
120413	Mayo	Loss	Sturt	East Torrens (DC)	-370	-374
120416	Mayo	Loss	Sturt	East Torrens (DC)	-195	-193
SLA Tot	Mayo	Loss	Sturt	East Torrens (DC)	-565	-567
Totals	CCD Movement for Division		Sturt		85,190	86,783

CCD	Gaining Division	Movement	Losing Division	SLA	Actual Enrol	Projected Enrol
031001	Wakefield	None	Wakefield	Angaston (DC)	352	362
031002	Wakefield	None	Wakefield	Angaston (DC)	530	548
031003	Wakefield	None	Wakefield	Angaston (DC)	338	358
031004	Wakefield	None	Wakefield	Angaston (DC)	638	666
031005	Wakefield	None	Wakefield	Angaston (DC)	426	428
031006	Wakefield	None	Wakefield	Angaston (DC)	477	499
031007	Wakefield	None	Wakefield	Angaston (DC)	223	227
031008	Wakefield	None	Wakefield	Angaston (DC)	282	289
031009	Wakefield	None	Wakefield	Angaston (DC)	418	425
031010	Wakefield	None	Wakefield	Angaston (DC)	276	278
031011	Wakefield	None	Wakefield	Angaston (DC)	450	458
031012	Wakefield	None	Wakefield	Angaston (DC)	324	338
031013	Wakefield	None	Wakefield	Angaston (DC)	312	330
031014	Wakefield	None	Wakefield	Angaston (DC)	277	280
SLA Tot	Wakefield	None	Wakefield	Angaston (DC)	5,323	5,486
040601	Wakefield	None	Wakefield	Barmera (DC)	361	350
040602	Wakefield	None	Wakefield	Barmera (DC)	353	343
040603	Wakefield	None	Wakefield	Barmera (DC)	114	116
040604	Wakefield	None	Wakefield	Barmera (DC)	153	149
040605	Wakefield	None	Wakefield	Barmera (DC)	413	421
040606	Wakefield	None	Wakefield	Barmera (DC)	265	258
040607	Wakefield	None	Wakefield	Barmera (DC)	432	413
040608	Wakefield	None	Wakefield	Barmera (DC)	247	241
040609	Wakefield	None	Wakefield	Barmera (DC)	397	403
040610	Wakefield	None	Wakefield	Barmera (DC)	278	276
SLA Tot	Wakefield	None	Wakefield	Barmera (DC)	3,013	2,970
031201	Wakefield	None	Wakefield	Barossa (DC)	472	505
031202	Wakefield	None	Wakefield	Barossa (DC)	244	266
031203	Wakefield	None	Wakefield	Barossa (DC)	439	470
031204	Wakefield	None	Wakefield	Barossa (DC)	242	263
031205	Wakefield	None	Wakefield	Barossa (DC)	302	328
031206	Wakefield	None	Wakefield	Barossa (DC)	303	324
031207	Wakefield	None	Wakefield	Barossa (DC)	470	501
031208	Wakefield	None	Wakefield	Barossa (DC)	274	291
031209	Wakefield	None	Wakefield	Barossa (DC)	208	226
031210	Wakefield	None	Wakefield	Barossa (DC)	210	219
031211	Wakefield	None	Wakefield	Barossa (DC)	483	534
SLA Tot	Wakefield	None	Wakefield	Barossa (DC)	3,647	3,927
040801	Wakefield	None	Wakefield	Berrri (DC)	345	346
040802	Wakefield	None	Wakefield	Berrri (DC)	117	118
040803	Wakefield	None	Wakefield	Berrri (DC)	275	280

CCD	Gaining Division	Movement	Losing Division	SLA	Actual Enrol	Projected Enrol
040804	Wakefield	None	Wakefield	Berri (DC)	133	129
040805	Wakefield	None	Wakefield	Berri (DC)	445	443
040806	Wakefield	None	Wakefield	Berri (DC)	253	254
040807	Wakefield	None	Wakefield	Berri (DC)	239	252
040808	Wakefield	None	Wakefield	Berri (DC)	318	317
040809	Wakefield	None	Wakefield	Berri (DC)	420	426
040810	Wakefield	None	Wakefield	Berri (DC)	347	357
040811	Wakefield	None	Wakefield	Berri (DC)	302	297
040812	Wakefield	None	Wakefield	Berri (DC)	418	425
040813	Wakefield	None	Wakefield	Berri (DC)	156	153
040814	Wakefield	None	Wakefield	Berri (DC)	328	333
040815	Wakefield	None	Wakefield	Berri (DC)	208	216
040816	Wakefield	None	Wakefield	Berri (DC)	316	337
SLA Tot	Wakefield	None	Wakefield	Berri (DC)	4,620	4,683
031901	Wakefield	None	Wakefield	Bute (DC)	188	192
031902	Wakefield	None	Wakefield	Bute (DC)	139	138
031903	Wakefield	None	Wakefield	Bute (DC)	103	100
031904	Wakefield	None	Wakefield	Bute (DC)	212	211
031905	Wakefield	None	Wakefield	Bute (DC)	141	137
SLA Tot	Wakefield	None	Wakefield	Bute (DC)	783	778
032401	Wakefield	None	Wakefield	Central Yorke Peninsula (DC)	120	118
032402	Wakefield	None	Wakefield	Central Yorke Peninsula (DC)	219	217
032403	Wakefield	None	Wakefield	Central Yorke Peninsula (DC)	247	243
032404	Wakefield	None	Wakefield	Central Yorke Peninsula (DC)	113	110
032405	Wakefield	None	Wakefield	Central Yorke Peninsula (DC)	102	98
032501	Wakefield	None	Wakefield	Central Yorke Peninsula (DC)	77	80
032502	Wakefield	None	Wakefield	Central Yorke Peninsula (DC)	280	271
032503	Wakefield	None	Wakefield	Central Yorke Peninsula (DC)	447	439
032504	Wakefield	None	Wakefield	Central Yorke Peninsula (DC)	276	269
032505	Wakefield	None	Wakefield	Central Yorke Peninsula (DC)	286	297
032506	Wakefield	None	Wakefield	Central Yorke Peninsula (DC)	254	251
032507	Wakefield	None	Wakefield	Central Yorke Peninsula (DC)	126	150
032508	Wakefield	None	Wakefield	Central Yorke Peninsula (DC)	143	146
032509	Wakefield	None	Wakefield	Central Yorke Peninsula (DC)	264	273
032510	Wakefield	None	Wakefield	Central Yorke Peninsula (DC)	73	70
032511	Wakefield	None	Wakefield	Central Yorke Peninsula (DC)	566	564
032512	Wakefield	None	Wakefield	Central Yorke Peninsula (DC)	127	128
032513	Wakefield	None	Wakefield	Central Yorke Peninsula (DC)	110	118
SLA Tot	Wakefield	None	Wakefield	Central Yorke Peninsula (DC)	3,830	3,842
140101	Wakefield	None	Wakefield	Gawler (M)	306	317
140102	Wakefield	None	Wakefield	Gawler (M)	323	334

CCD	Gaining Division	Movement	Losing Division	SLA	Actual Enrol	Projected Enrol
140103	Wakefield	None	Wakefield	Gawler (M)	628	672
140104	Wakefield	None	Wakefield	Gawler (M)	468	489
140105	Wakefield	None	Wakefield	Gawler (M)	451	454
140106	Wakefield	None	Wakefield	Gawler (M)	470	490
140107	Wakefield	None	Wakefield	Gawler (M)	451	463
140108	Wakefield	None	Wakefield	Gawler (M)	124	122
140109	Wakefield	None	Wakefield	Gawler (M)	228	249
140110	Wakefield	None	Wakefield	Gawler (M)	489	516
140201	Wakefield	None	Wakefield	Gawler (M)	461	488
140202	Wakefield	None	Wakefield	Gawler (M)	483	518
140203	Wakefield	None	Wakefield	Gawler (M)	625	654
140204	Wakefield	None	Wakefield	Gawler (M)	338	335
140205	Wakefield	None	Wakefield	Gawler (M)	458	472
140206	Wakefield	None	Wakefield	Gawler (M)	221	230
140207	Wakefield	None	Wakefield	Gawler (M)	333	349
140208	Wakefield	None	Wakefield	Gawler (M)	520	541
140209	Wakefield	None	Wakefield	Gawler (M)	232	251
140210	Wakefield	None	Wakefield	Gawler (M)	127	137
140211	Wakefield	None	Wakefield	Gawler (M)	387	417
142801	Wakefield	None	Wakefield	Gawler (M)	107	115
142802	Wakefield	None	Wakefield	Gawler (M)	370	392
142803	Wakefield	None	Wakefield	Gawler (M)	431	442
142804	Wakefield	None	Wakefield	Gawler (M)	239	243
142805	Wakefield	None	Wakefield	Gawler (M)	488	511
142806	Wakefield	None	Wakefield	Gawler (M)	261	281
142807	Wakefield	None	Wakefield	Gawler (M)	622	647
142808	Wakefield	None	Wakefield	Gawler (M)	477	505
142809	Wakefield	None	Wakefield	Gawler (M)	94	94
142810	Wakefield	None	Wakefield	Gawler (M)	475	492
142811	Wakefield	None	Wakefield	Gawler (M)	557	598
SLA Tot	Wakefield	None	Wakefield	Gawler (M)	12,244	12,818
060101B	Wakefield	None	Wakefield	Gumeracha (DC)	422	436
060102	Wakefield	None	Wakefield	Gumeracha (DC)	361	363
060104	Wakefield	None	Wakefield	Gumeracha (DC)	422	438
060105	Wakefield	None	Wakefield	Gumeracha (DC)	263	266
060106	Wakefield	None	Wakefield	Gumeracha (DC)	279	284
060107	Wakefield	None	Wakefield	Gumeracha (DC)	481	494
060109	Wakefield	None	Wakefield	Gumeracha (DC)	196	198
060112	Wakefield	None	Wakefield	Gumeracha (DC)	217	240
060113	Wakefield	None	Wakefield	Gumeracha (DC)	164	165
060114	Wakefield	None	Wakefield	Gumeracha (DC)	234	235

CCD	Gaining Division	Movement	Losing Division	SLA	Actual Enrol	Projected Enrol
SLA Tot	Wakefield	None	Wakefield	Gumeracha (DC)	3,039	3,119
030901	Wakefield	None	Wakefield	Kapunda (DC)	225	234
030902	Wakefield	None	Wakefield	Kapunda (DC)	145	148
030903	Wakefield	None	Wakefield	Kapunda (DC)	581	602
030904	Wakefield	None	Wakefield	Kapunda (DC)	453	476
030905	Wakefield	None	Wakefield	Kapunda (DC)	318	339
030906	Wakefield	None	Wakefield	Kapunda (DC)	294	295
030907	Wakefield	None	Wakefield	Kapunda (DC)	157	167
030908	Wakefield	None	Wakefield	Kapunda (DC)	294	315
SLA Tot	Wakefield	None	Wakefield	Kapunda (DC)	2,467	2,576
031301	Wakefield	None	Wakefield	Light (DC)	189	192
031302	Wakefield	None	Wakefield	Light (DC)	486	525
031303	Wakefield	None	Wakefield	Light (DC)	433	463
031304	Wakefield	None	Wakefield	Light (DC)	378	403
031305	Wakefield	None	Wakefield	Light (DC)	210	230
031306	Wakefield	None	Wakefield	Light (DC)	157	161
031307	Wakefield	None	Wakefield	Light (DC)	250	263
031308	Wakefield	None	Wakefield	Light (DC)	271	282
031309	Wakefield	None	Wakefield	Light (DC)	120	129
031401	Wakefield	None	Wakefield	Light (DC)	159	173
031402	Wakefield	None	Wakefield	Light (DC)	173	182
031403	Wakefield	None	Wakefield	Light (DC)	185	201
031404	Wakefield	None	Wakefield	Light (DC)	528	603
031405	Wakefield	None	Wakefield	Light (DC)	246	301
031406	Wakefield	None	Wakefield	Light (DC)	330	370
SLA Tot	Wakefield	None	Wakefield	Light (DC)	4,115	4,478
041101	Wakefield	None	Wakefield	Loxton (DC)	127	130
041102	Wakefield	None	Wakefield	Loxton (DC)	213	210
041103	Wakefield	None	Wakefield	Loxton (DC)	386	389
041104	Wakefield	None	Wakefield	Loxton (DC)	235	241
041105	Wakefield	None	Wakefield	Loxton (DC)	329	332
041106	Wakefield	None	Wakefield	Loxton (DC)	348	357
041107	Wakefield	None	Wakefield	Loxton (DC)	319	316
041201	Wakefield	None	Wakefield	Loxton (DC)	176	177
041202	Wakefield	None	Wakefield	Loxton (DC)	140	137
041203	Wakefield	None	Wakefield	Loxton (DC)	275	276
041204	Wakefield	None	Wakefield	Loxton (DC)	177	176
041205	Wakefield	None	Wakefield	Loxton (DC)	633	635
041206	Wakefield	None	Wakefield	Loxton (DC)	459	461
041207	Wakefield	None	Wakefield	Loxton (DC)	442	446
041208	Wakefield	None	Wakefield	Loxton (DC)	468	486

CCD	Gaining Division	Movement	Losing Division	SLA	Actual Enrol	Projected Enrol
041209	Wakefield	None	Wakefield	Loxton (DC)	188	182
SLA Tot	Wakefield	None	Wakefield	Loxton (DC)	4,915	4,951
031501	Wakefield	None	Wakefield	Mallala (DC)	262	284
031502	Wakefield	None	Wakefield	Mallala (DC)	275	301
031503	Wakefield	None	Wakefield	Mallala (DC)	432	473
031504	Wakefield	None	Wakefield	Mallala (DC)	240	250
031505	Wakefield	None	Wakefield	Mallala (DC)	298	328
031506	Wakefield	None	Wakefield	Mallala (DC)	240	264
031507	Wakefield	None	Wakefield	Mallala (DC)	410	462
031508	Wakefield	None	Wakefield	Mallala (DC)	307	331
031509	Wakefield	None	Wakefield	Mallala (DC)	440	478
031510	Wakefield	None	Wakefield	Mallala (DC)	396	451
031511	Wakefield	None	Wakefield	Mallala (DC)	116	126
031512	Wakefield	None	Wakefield	Mallala (DC)	175	185
031513	Wakefield	None	Wakefield	Mallala (DC)	270	286
031514	Wakefield	None	Wakefield	Mallala (DC)	183	205
031515	Wakefield	None	Wakefield	Mallala (DC)	469	520
SLA Tot	Wakefield	None	Wakefield	Mallala (DC)	4,513	4,944
032701	Wakefield	None	Wakefield	Minlaton (DC)	131	128
032702	Wakefield	None	Wakefield	Minlaton (DC)	289	283
032703	Wakefield	None	Wakefield	Minlaton (DC)	108	109
032704	Wakefield	None	Wakefield	Minlaton (DC)	289	286
032705	Wakefield	None	Wakefield	Minlaton (DC)	279	268
032706	Wakefield	None	Wakefield	Minlaton (DC)	155	169
032707	Wakefield	None	Wakefield	Minlaton (DC)	284	275
032708	Wakefield	None	Wakefield	Minlaton (DC)	206	210
SLA Tot	Wakefield	None	Wakefield	Minlaton (DC)	1,741	1,728
040401	Wakefield	None	Wakefield	Morgan (DC)	92	95
040402	Wakefield	None	Wakefield	Morgan (DC)	332	339
040403	Wakefield	None	Wakefield	Morgan (DC)	125	119
040404	Wakefield	None	Wakefield	Morgan (DC)	90	93
040405	Wakefield	None	Wakefield	Morgan (DC)	272	281
SLA Tot	Wakefield	None	Wakefield	Morgan (DC)	911	927
060401	Wakefield	None	Wakefield	Mount Pleasant (DC)	277	288
060402	Wakefield	None	Wakefield	Mount Pleasant (DC)	228	236
060403	Wakefield	None	Wakefield	Mount Pleasant (DC)	395	402
060404	Wakefield	None	Wakefield	Mount Pleasant (DC)	281	288
060405	Wakefield	None	Wakefield	Mount Pleasant (DC)	167	177
060406	Wakefield	None	Wakefield	Mount Pleasant (DC)	182	186
060407	Wakefield	None	Wakefield	Mount Pleasant (DC)	150	157
SLA Tot	Wakefield	None	Wakefield	Mount Pleasant (DC)	1,680	1,734

CCD	Gaining Division	Movement	Losing Division	SLA	Actual Enrol	Projected Enrol
140401A	Wakefield	None	Wakefield	Munno Para (C)	93	102
140402	Wakefield	None	Wakefield	Munno Para (C)	291	300
140411	Wakefield	None	Wakefield	Munno Para (C)	253	276
SLA Tot	Wakefield	None	Wakefield	Munno Para (C)	637	678
032101	Wakefield	None	Wakefield	Northern Yorke Peninsula (DC)	211	227
032102	Wakefield	None	Wakefield	Northern Yorke Peninsula (DC)	224	239
032103	Wakefield	None	Wakefield	Northern Yorke Peninsula (DC)	622	638
032104	Wakefield	None	Wakefield	Northern Yorke Peninsula (DC)	242	248
032105	Wakefield	None	Wakefield	Northern Yorke Peninsula (DC)	176	178
032106	Wakefield	None	Wakefield	Northern Yorke Peninsula (DC)	360	355
032107	Wakefield	None	Wakefield	Northern Yorke Peninsula (DC)	234	237
032108	Wakefield	None	Wakefield	Northern Yorke Peninsula (DC)	137	133
032109	Wakefield	None	Wakefield	Northern Yorke Peninsula (DC)	163	158
032201	Wakefield	None	Wakefield	Northern Yorke Peninsula (DC)	227	235
032202	Wakefield	None	Wakefield	Northern Yorke Peninsula (DC)	451	452
032203	Wakefield	None	Wakefield	Northern Yorke Peninsula (DC)	522	526
032204	Wakefield	None	Wakefield	Northern Yorke Peninsula (DC)	425	427
032301	Wakefield	None	Wakefield	Northern Yorke Peninsula (DC)	461	512
032302	Wakefield	None	Wakefield	Northern Yorke Peninsula (DC)	234	234
032303	Wakefield	None	Wakefield	Northern Yorke Peninsula (DC)	285	286
032304	Wakefield	None	Wakefield	Northern Yorke Peninsula (DC)	167	195
032305	Wakefield	None	Wakefield	Northern Yorke Peninsula (DC)	175	187
032306	Wakefield	None	Wakefield	Northern Yorke Peninsula (DC)	490	521
032307	Wakefield	None	Wakefield	Northern Yorke Peninsula (DC)	148	155
SLA Tot	Wakefield	None	Wakefield	Northern Yorke Peninsula (DC)	5,954	6,143
041001	Wakefield	None	Wakefield	Paringa (DC)	199	200
041002	Wakefield	None	Wakefield	Paringa (DC)	594	631
041003	Wakefield	None	Wakefield	Paringa (DC)	314	326
041004	Wakefield	None	Wakefield	Paringa (DC)	63	68
SLA Tot	Wakefield	None	Wakefield	Paringa (DC)	1,170	1,225
040901	Wakefield	None	Wakefield	Renmark (M)	276	277
040902	Wakefield	None	Wakefield	Renmark (M)	445	444
040903	Wakefield	None	Wakefield	Renmark (M)	460	469
040904	Wakefield	None	Wakefield	Renmark (M)	456	451
040905	Wakefield	None	Wakefield	Renmark (M)	458	470
040906	Wakefield	None	Wakefield	Renmark (M)	235	239
040907	Wakefield	None	Wakefield	Renmark (M)	470	486
040908	Wakefield	None	Wakefield	Renmark (M)	195	206
040909	Wakefield	None	Wakefield	Renmark (M)	236	240
040910	Wakefield	None	Wakefield	Renmark (M)	318	327
040911	Wakefield	None	Wakefield	Renmark (M)	438	463

CCU	Gaming Division	Movement	Losing Division	SLA	Actual Enrol	Projected Enrol
040912	Wakefield	None	Wakefield	Remark (M)	383	391
040913	Wakefield	None	Wakefield	Remark (M)	336	340
040914	Wakefield	None	Wakefield	Remark (M)	306	315
040915	Wakefield	None	Wakefield	Remark (M)	174	176
SLA Tot	Wakefield	None	Wakefield	Remark (M)	5,186	5,294
040301B	Wakefield	None	Wakefield	Ridley-Truro (DC)	240	243
040302	Wakefield	None	Wakefield	Ridley-Truro (DC)	180	180
040303	Wakefield	None	Wakefield	Ridley-Truro (DC)	167	171
SLA Tot	Wakefield	None	Wakefield	Ridley-Truro (DC)	587	594
031101	Wakefield	None	Wakefield	Tanunda (DC)	465	474
031102	Wakefield	None	Wakefield	Tanunda (DC)	669	724
031103	Wakefield	None	Wakefield	Tanunda (DC)	286	305
031104	Wakefield	None	Wakefield	Tanunda (DC)	368	381
031105	Wakefield	None	Wakefield	Tanunda (DC)	416	430
031106	Wakefield	None	Wakefield	Tanunda (DC)	457	476
031107	Wakefield	None	Wakefield	Tanunda (DC)	288	303
031108	Wakefield	None	Wakefield	Tanunda (DC)	276	342
SLA Tot	Wakefield	None	Wakefield	Tanunda (DC)	3,225	3,435
010401A	Wakefield	None	Wakefield	Unincorp. Riverland	27	27
040701	Wakefield	None	Wakefield	Unincorp. Riverland	63	64
SLA Tot	Wakefield	None	Wakefield	Unincorp. Riverland	90	91
032601	Wakefield	None	Wakefield	Unincorp. Yorke	0	0
SLA Tot	Wakefield	None	Wakefield	Unincorp. Yorke	0	0
040501	Wakefield	None	Wakefield	Waikerie (DC)	234	238
040502	Wakefield	None	Wakefield	Waikerie (DC)	278	279
040503	Wakefield	None	Wakefield	Waikerie (DC)	231	238
040504	Wakefield	None	Wakefield	Waikerie (DC)	368	363
040505	Wakefield	None	Wakefield	Waikerie (DC)	372	388
040506	Wakefield	None	Wakefield	Waikerie (DC)	368	373
040507	Wakefield	None	Wakefield	Waikerie (DC)	86	85
040508	Wakefield	None	Wakefield	Waikerie (DC)	452	457
040509	Wakefield	None	Wakefield	Waikerie (DC)	131	136
040510	Wakefield	None	Wakefield	Waikerie (DC)	433	444
040511	Wakefield	None	Wakefield	Waikerie (DC)	284	290
SLA Tot	Wakefield	None	Wakefield	Waikerie (DC)	3,237	3,291
031601	Wakefield	None	Wakefield	Wakefield Plains (DC)	166	169
031602	Wakefield	None	Wakefield	Wakefield Plains (DC)	194	195
031603	Wakefield	None	Wakefield	Wakefield Plains (DC)	231	230
031604	Wakefield	None	Wakefield	Wakefield Plains (DC)	418	413
031701	Wakefield	None	Wakefield	Wakefield Plains (DC)	180	180
031702	Wakefield	None	Wakefield	Wakefield Plains (DC)	256	253

CCD	Gaining Division	Movement	Losing Division	SLA	Actual Enrol	Projected Enrol
031703	Wakefield	None	Wakefield	Wakefield Plains (DC)	561	566
031704	Wakefield	None	Wakefield	Wakefield Plains (DC)	546	560
031801	Wakefield	None	Wakefield	Wakefield Plains (DC)	108	110
031802	Wakefield	None	Wakefield	Wakefield Plains (DC)	354	344
031803	Wakefield	None	Wakefield	Wakefield Plains (DC)	149	151
SLA Tot	Wakefield	None	Wakefield	Wakefield Plains (DC)	3,163	3,171
032001	Wakefield	None	Wakefield	Wailaroo (M)	192	221
032002	Wakefield	None	Wakefield	Wailaroo (M)	236	233
032003	Wakefield	None	Wakefield	Wailaroo (M)	265	279
032004	Wakefield	None	Wakefield	Wailaroo (M)	382	382
032005	Wakefield	None	Wakefield	Wailaroo (M)	475	473
032006	Wakefield	None	Wakefield	Wailaroo (M)	263	283
SLA Tot	Wakefield	None	Wakefield	Wailaroo (M)	1,813	1,871
030201	Wakefield	None	Wakefield	Warooka (DC)	106	106
030202	Wakefield	None	Wakefield	Warooka (DC)	197	200
030203	Wakefield	None	Wakefield	Warooka (DC)	147	163
030204	Wakefield	None	Wakefield	Warooka (DC)	172	174
030205	Wakefield	None	Wakefield	Warooka (DC)	156	166
SLA Tot	Wakefield	None	Wakefield	Warooka (DC)	778	809
032801	Wakefield	None	Wakefield	Yorketown (DC)	266	253
032802	Wakefield	None	Wakefield	Yorketown (DC)	547	536
032803	Wakefield	None	Wakefield	Yorketown (DC)	242	237
032804	Wakefield	None	Wakefield	Yorketown (DC)	370	382
032805	Wakefield	None	Wakefield	Yorketown (DC)	206	206
032806	Wakefield	None	Wakefield	Yorketown (DC)	468	468
032807	Wakefield	None	Wakefield	Yorketown (DC)	122	128
SLA Tot	Wakefield	None	Wakefield	Yorketown (DC)	2,221	2,210
040201	Grey	Loss	Wakefield	Eudunda (DC)	-210	-212
040202	Grey	Loss	Wakefield	Eudunda (DC)	-529	-534
040203	Grey	Loss	Wakefield	Eudunda (DC)	-215	-216
SLA Tot	Grey	Loss	Wakefield	Eudunda (DC)	-954	-962
030801	Grey	Loss	Wakefield	Riverton (DC)	-284	-295
030802	Grey	Loss	Wakefield	Riverton (DC)	-542	-575
030803	Grey	Loss	Wakefield	Riverton (DC)	-354	-367
SLA Tot	Grey	Loss	Wakefield	Riverton (DC)	-1,180	-1,237
040101	Grey	Loss	Wakefield	Robertstown (DC)	-184	-185
040102	Grey	Loss	Wakefield	Robertstown (DC)	-116	-118
040103	Grey	Loss	Wakefield	Robertstown (DC)	-219	-218
SLA Tot	Grey	Loss	Wakefield	Robertstown (DC)	-519	-521
030701	Grey	Loss	Wakefield	Saddleworth & Auburn (DC)	-150	-153
030702	Grey	Loss	Wakefield	Saddleworth & Auburn (DC)	-255	-269

CCD	Gaining Division	Movement	Losing Division	SLA	Actual Enrol	Projected Enrol
030703	Grey	Loss	Wakefield	Saddleworth & Auburn (DC)	-216	-215
030704	Grey	Loss	Wakefield	Saddleworth & Auburn (DC)	-196	-198
030705	Grey	Loss	Wakefield	Saddleworth & Auburn (DC)	-148	-146
030706	Grey	Loss	Wakefield	Saddleworth & Auburn (DC)	-300	-298
030707	Grey	Loss	Wakefield	Saddleworth & Auburn (DC)	-212	-218
SLA Tot	Grey	Loss	Wakefield	Saddleworth & Auburn (DC)	-1,477	-1,497
Totals	CCD Movement for Division		Wakefield		84,902	87,773