



**February 2016**  
**MAP OF THE FEDERAL**  
**ELECTORAL DIVISION OF**  
**PAGE**



0 25 km



**SOURCES**

This map has been compiled by Spatial Vision from data supplied by the Australian Electoral Commission, Australian Bureau of Statistics, PSMA, Geoscience Australia and data © OpenStreetMap contributors.

© Commonwealth of Australia (2016)

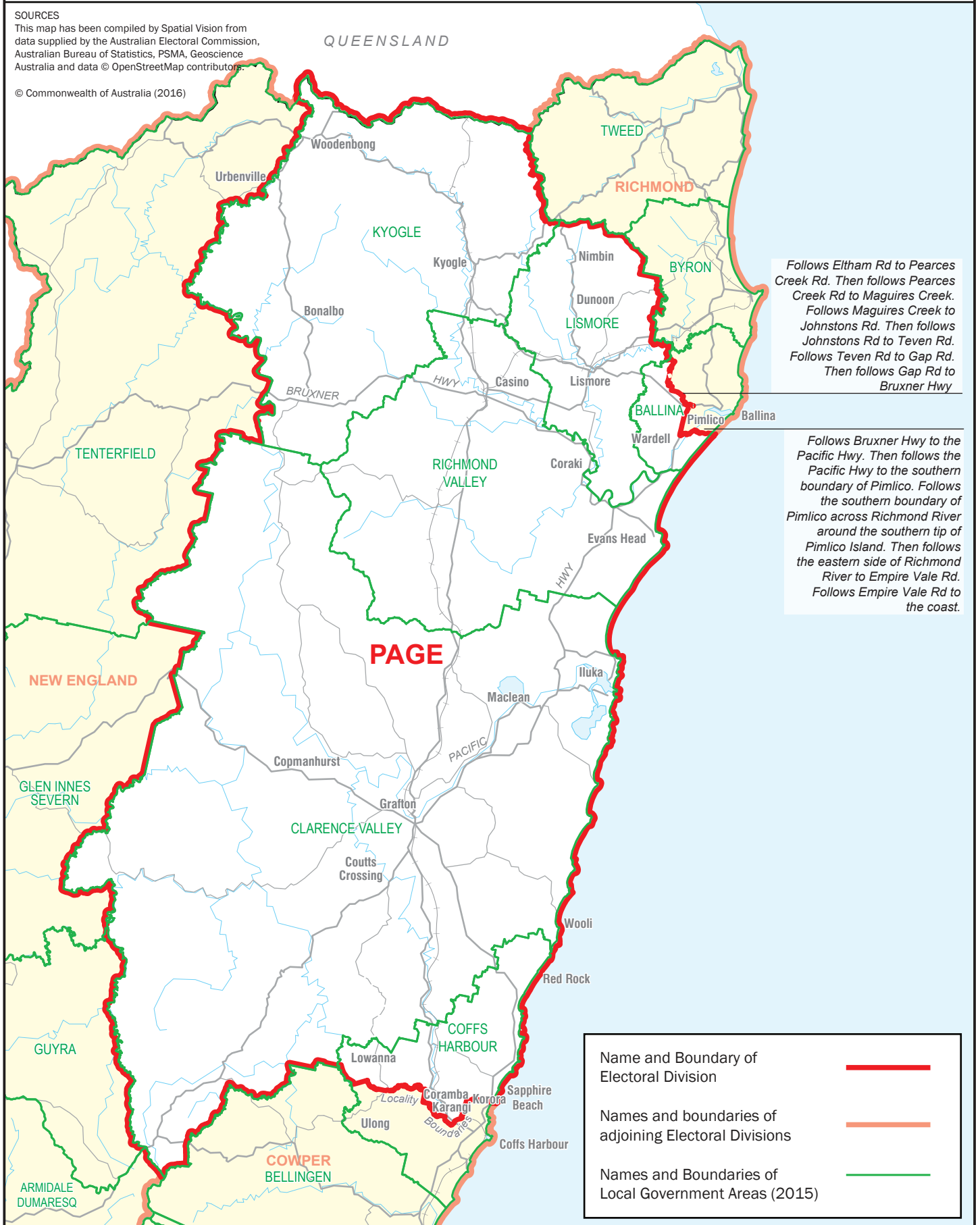

*Follows Eltham Rd to Pearces Creek Rd. Then follows Pearces Creek Rd to Maguires Creek. Follows Maguires Creek to Johnstons Rd. Then follows Johnstons Rd to Teven Rd. Follows Teven Rd to Gap Rd. Then follows Gap Rd to Bruxner Hwy*

*Follows Bruxner Hwy to the Pacific Hwy. Then follows the Pacific Hwy to the southern boundary of Pimlico. Follows the southern boundary of Pimlico across Richmond River around the southern tip of Pimlico Island. Then follows the eastern side of Richmond River to Empire Vale Rd. Follows Empire Vale Rd to the coast.*

Name and Boundary of Electoral Division	
Names and boundaries of adjoining Electoral Divisions	
Names and Boundaries of Local Government Areas (2015)	