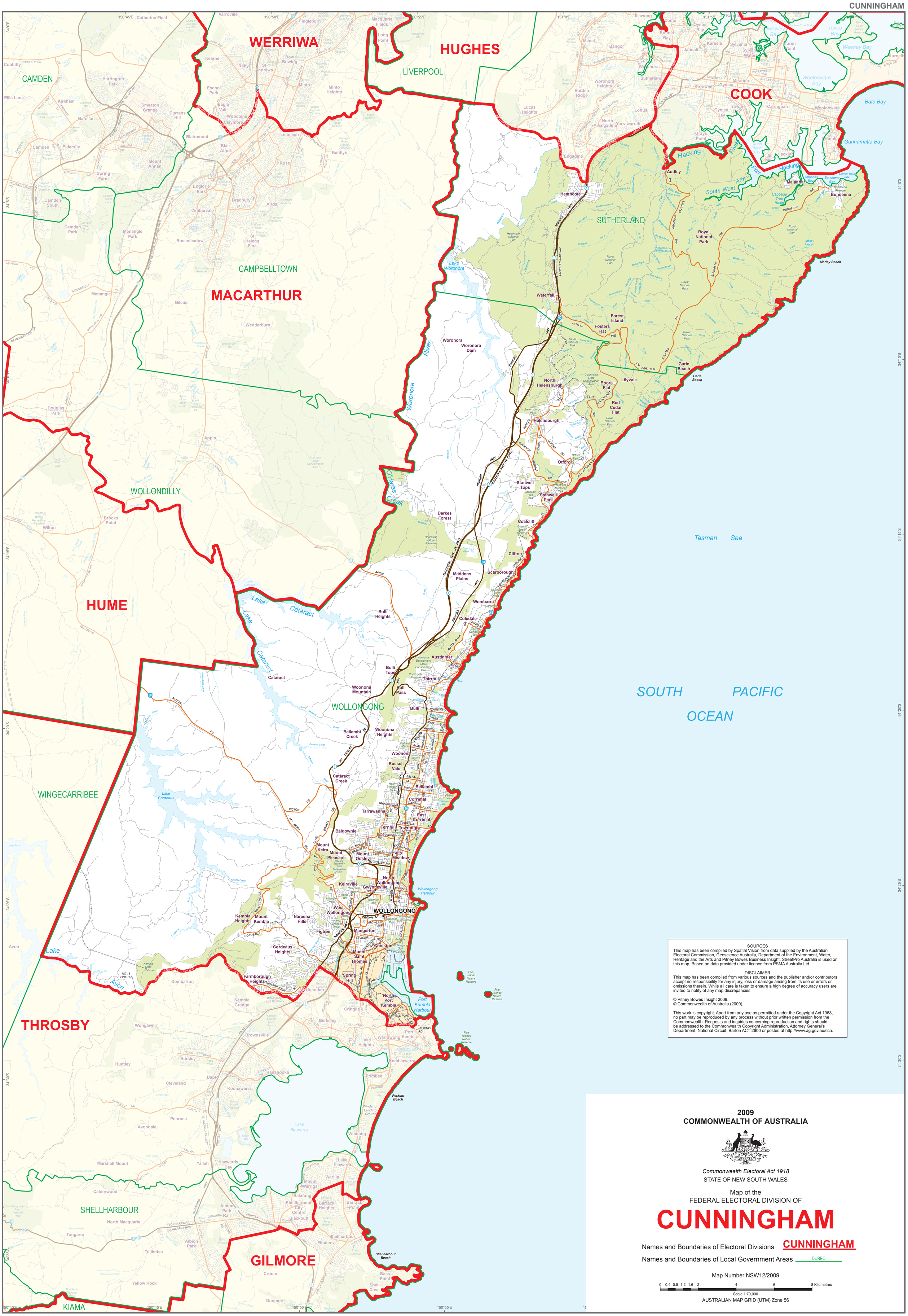

SOURCES

This map has been compiled by Spatial Vision from data supplied by the Australian Electoral Commission, Geoscience Australia, Department of the Environment, Water, Heritage and the Arts and Pitney Bowes Business Insight. StreetPro Australia is used on this map. Based on data provided under licence from PSMA Australia Ltd.

DISCLAIMER

This map has been compiled from various sources and the publisher and/or contributors accept no responsibility for any injury, loss or damage arising from its use or errors or omissions therein. While all care is taken to ensure a high degree of accuracy users are invited to notify of any map discrepancies.

© Pitney Bowes Insight 2009.
© Commonwealth of Australia (2009).

This work is copyright. Apart from any use as permitted under the Copyright Act 1968, no part may be reproduced by any process without prior written permission from the Commonwealth. Requests and inquiries concerning reproduction and rights should be addressed to the Commonwealth Copyright Administration, Attorney General's Department, National Circuit, Barton ACT 2600 or posted at http://www.ag.gov.au/cca.

2009
COMMONWEALTH OF AUSTRALIA

Commonwealth Electoral Act 1918
STATE OF NEW SOUTH WALES

Map of the
FEDERAL ELECTORAL DIVISION OF

CUNNINGHAM

Names and Boundaries of Electoral Divisions **CUNNINGHAM**

Names and Boundaries of Local Government Areas DUBBO

Map Number NSW12/2009

0 0.4 0.8 1.2 1.6 2 4 6 8 Kilometres

Scale 1:70,000

AUSTRALIAN MAP GRID (UTM) Zone 56