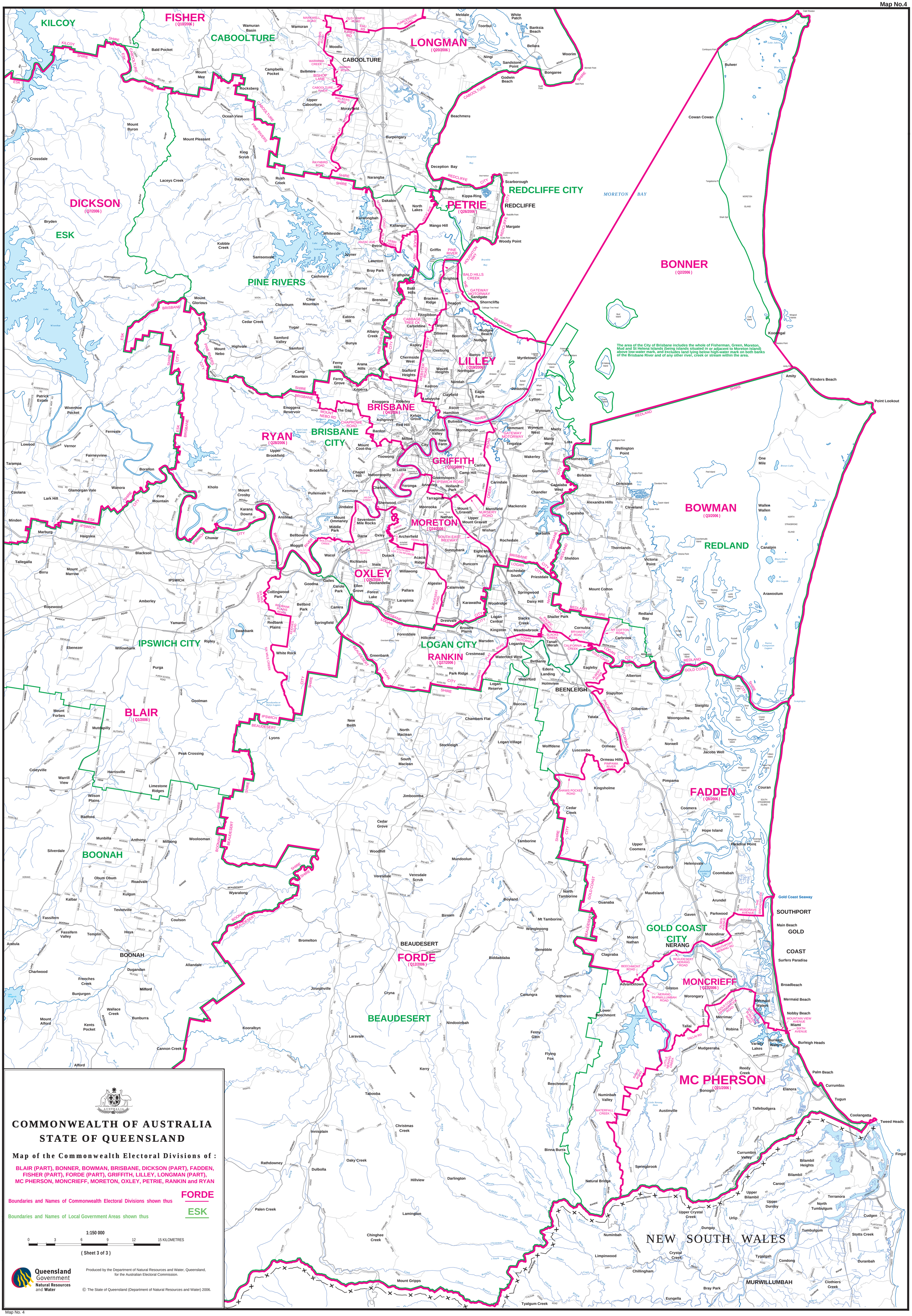

COMMONWEALTH OF AUSTRALIA
STATE OF QUEENSLAND

Map of the Commonwealth Electoral Divisions of :

BLAIR (PART), BONNER, BOWMAN, BRISBANE, DICKSON (PART), FADDEN, FISHER (PART), FORDE (PART), GRIFFITH, LILLEY, LONGMAN (PART), MC PHERSON, MONCRIEFF, MORETON, OXLEY, PETRIE, RANKIN and RYAN

Boundaries and Names of Commonwealth Electoral Divisions shown thus — FORDE

Boundaries and Names of Local Government Areas shown thus — ESK

1:150 000

0 3 6 9 12 15 KILOMETRES

(Sheet 3 of 3)

Queensland Government Natural Resources and Water

Produced by the Department of Natural Resources and Water, Queensland, for the Australian Electoral Commission.

© The State of Queensland (Department of Natural Resources and Water) 2006.